DOUBLE ISSUE
March 12th - 25th, 2023

tv weekly™

PLAN YOUR WEEK!

$7.98

WHAT TO WATCH

SEASON PREMIERE
SUPERMAN & LOIS
TUESDAY | THE CW

SEASON PREMIERE
RETURN TO AMISH
TUESDAY | TLC

MINISERIES PREMIERE
BUTCHERS OF THE BAYOU
THURSDAY | A&E

ORIGINAL FILM
THE HILLSDALE ADOPTION SCAM
SATURDAY | LIFETIME

NEW LIMITED SERIES
MARIE ANTOINETTE
NEXT SUNDAY | PBS

ORIGINAL FILM
A PICTURE OF HER
NEXT SATURDAY
HALLMARK CHANNEL

THE 95TH OSCARS
SUNDAY | ABC

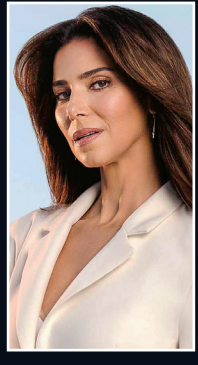

5 QUESTIONS WITH
ROSELYN SÁNCHEZ

NEW SERIES

LUCKY HANK

NEXT SUNDAY | AMC

BOB ODENKIRK

Plus

NCAA MEN'S BASKETBALL TOURNAMENT
BEGINS TUESDAY

A

East

Save over $55/yr. with a Health & Safety Package.[2]

jitterbug® flip2

Our easiest Jitterbug® phone ever.

Today, cell phones are hard to hear, difficult to dial and overloaded with features you may never use. That's not the case with the Jitterbug® Flip2, from the makers of the original easy-to-use cell phone.

EASY TO USE A large screen, big buttons, list-based menu and one-touch speed dialing make calling and texting easy. The powerful speaker ensures conversations are loud and clear.

EASY TO ENJOY A built-in camera makes it easy to capture and share your favorite memories, and a reading magnifier and flashlight help you see in dimly lit areas. The long-lasting battery and coverage powered by the nation's most reliable wireless network help you stay connected longer.

EASY TO BE PREPARED Life has a way of being unpredictable, but you can press the Urgent Response button and be connected with a certified Urgent Response Agent who will confirm your location, assess the situation and get you the help you need, 24/7. Save over $55 per year when you add Urgent Response and the Lively Link® caregiver app.

EASY TO AFFORD The Jitterbug Flip2 has flexible and affordable plans, like our Unlimited Talk & Text Plan for only $19.99 a month. And with no long-term contracts or cancellation fees, you can switch plans anytime.

$19.99/month[3] Unlimited Talk & Text

SPRING SAVINGS 25% OFF[1]

To order or learn more, call
1.866.481.3593

Most reliable nationwide coverage	No long-term contracts	Keep your current phone number	100% U.S.-based customer service	No hidden monthly fees

lively | From BEST BUY Health™

In-store or online at: BEST BUY, RITE AID, Walgreens, available at amazon

[1]25% off $99.99 regular price is only valid for new lines of service. Offer valid through 3/25/23 at Rite Aid and Walgreens and 4/2/23 at Best Buy and Amazon. [2]Discount of $4.99 applied monthly. Discount not available when you activate on lively.com. [3]Monthly fees do not include government taxes or assessment surcharges and are subject to change. For details on current pricing, visit lively.com. Urgent Response and Lively Link are only available with the purchase of a Lively Health & Safety Package. See terms for details. Urgent Response or 911 calls can be made only when cellular service is available. Coverage is not available everywhere. Urgent Response tracks an approx. location of device when device is turned on and connected to the network. Lively does not guarantee an exact location. Consistently rated the most reliable network and best overall network performance in the country by IHS Markit's RootScore Reports. By enabling Alexa on the Jitterbug Flip2, you acknowledge that Lively is not responsible for Amazon Alexa's functionality or services. Amazon, Alexa and all related logos are trademarks of Amazon.com, Inc. or its affiliates. Screen images simulated. Appearance of device may vary. LIVELY and JITTERBUG are trademarks of Best Buy and its affiliated companies.

©2023 Best Buy. All rights reserved

on the cover

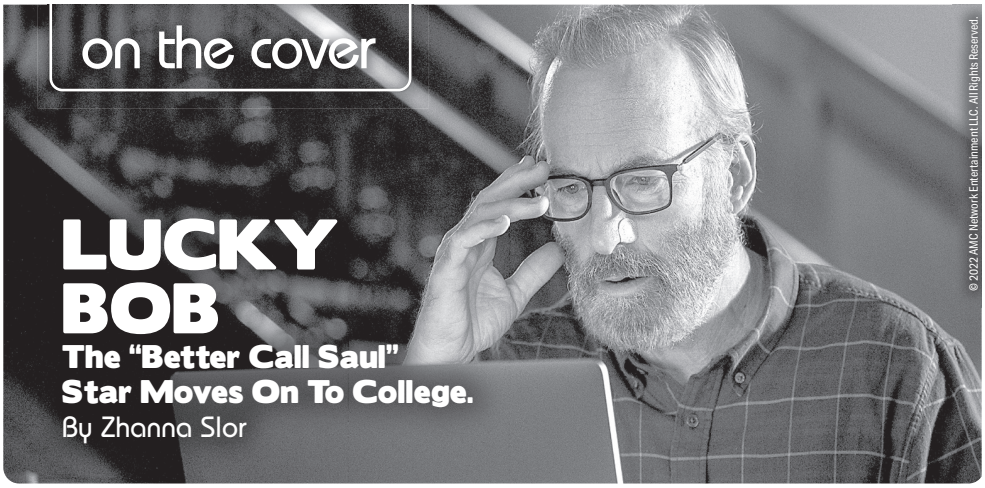

LUCKY BOB

The "Better Call Saul" Star Moves On To College.

By Zhanna Slor

Bob Odenkirk returns to AMC in the new comedic workplace drama series *Lucky Hank* (Sunday, March 19), based on Pulitzer Prize-winning author Richard Russo's 1997 novel *Straight Man*, about a cynical professor undergoing a midlife crisis. Executive produced by Mark Johnson (*Breaking Bad*) and Aaron Zelman (*Criminal Minds*), and costarring *The Killing*'s Mireille Enos, *Lucky Hank* takes place in Rust Belt Pennsylvania and centers around an underfunded college English department and its reluctant chairman, Hank (Odenkirk).

Odenkirk, who went straight from wrapping *Better Call Saul* and overcoming a heart attack to take on this new role, was happy to return to his comedic roots. "Saul was very funny at times, obviously, but he wasn't aware of how funny he was," Odenkirk says. "He wasn't part of the joke, whereas Hank gets to be the wisecracker and gets to laugh at his situation too." Though the star-studded cast is reluctant to call it a "dramedy," the show promises to have a good combination of both elements, tackling many real-life challenges in a nuanced way, and not forgetting to add levity. Most members of the English department staff struggle with various problems: the college's lack of funding, student sensitivity, unsuccessful career goals, as well as tolerating each other — but they're funny about it, which makes it entertaining.

Hank's wife, Lily, who similarly works in academia, is struggling too, not only with Hank's career crisis but also with trying to figure out her place in the world, especially now that her daughter is married and living on her own. "She has these ideals about learning being beautiful. And then, she ends up being behind a desk, and that's not always that fun," Enos says of her character. "Is it noble to sit at this desk in Pennsylvania and be vice principal? Is there some kind of bigger plan? She's on her own little kind of midlife spiral, trying to figure out what this next phase of her life is supposed to be and who that includes."

"Honestly, one of the things I love is that our characters in the show have been married for 25 years," Odenkirk adds. "As crabby as he is, he loves his wife. Saul was really alone. I mean he wanted Kim to love him, but they were never going to really be fully embracing each other. It was a tough guy to play. He was so alone. And so, I like that this guy loves his wife and she loves him."

Celebrating The 95th Oscars

By Jeff Pfeiffer

It's a big month for Hollywood as awards season culminates with the 95th Oscars ceremony, airing live Sunday, March 12, on ABC. The event honors the best films of 2022, and leading the field is *Everything Everywhere All at Once*, with 11 nominations. It's followed by *All Quiet on the Western Front* and *The Banshees of Inisherin* with nine nods each, *Elvis* with eight, *The Fabelmans* with seven, and *Tár* and *Top Gun: Maverick* with six apiece. Among the notable nominees, Michelle Yeoh is the first Asian actress nominated in the Best Actress category (*Everything Everywhere All at Once*); Best Supporting Actress nominee Angela Bassett (*Black Panther: Wakanda Forever*) is the first actor in a Marvel movie to be nominated for an Oscar; and Best Original Score nominee John Williams (*The Fabelmans*) adds to his dominating reign as the Oscars' most-nominated living person (he's now at 53). Jimmy Kimmel returns to host (he previously hosted in 2017-18), and he quipped that "being invited to host the Oscars for a third time is either a great honor or a trap. Either way, I am grateful to the Academy for asking me so quickly after everyone good said 'no.'"

contents

daily listings

Sunday 14, 51
Monday 20, 56
Tuesday 26, 61
Wednesday 31, 66
Thursday 36, 71
Friday 41, 76
Saturday 46, 82

favorites

Channel Lineup 4
Did You Know? 5
Sports 6
Movies 8
5 Questions 19
Netflix/Streaming 24
Horoscope.....30
On Demand/Jumble.....35
Soaps 40
Ask Matt 45
Trivia 50
TV Crossword 55, 70
Sudoku 60
Word Search 65
Cheers & Jeers 75
Puzzle Solutions 81, 86

Listings Accuracy:
TV Weekly magazine makes every effort to make sure our listings are timely and accurate. Networks and local station affiliates sometimes change their programming schedules after our print deadline and those changes will not be reflected in the magazine.

Symbols and Codes:
N = New Episode
FINALE = Series or Season Finale
PREM. = Season Premiere or premiere movie on specific network

TV Weekly magazine (USPS 25492) is published 26 times a year by NTVB Media, Inc.
213 Park Drive
Troy, Michigan 48083.
Periodical postage paid at Troy, Michigan and additional offices.

© 2023 NTVB Media, Inc.
All Rights Reserved

POSTMASTER:
Send address changes to:
TV Weekly
213 Park Drive
Troy, MI 48083
Or visit: www.tvweeklyhelp.com

To Contact Subscriber Services
Visit: www.tvweeklyhelp.com

Classic TV Trivia

1. Gloria, wife to Jay Pritchett on *Modern Family*, was born in what Latin American country?
A. Mexico
B. Brazil
C. Colombia
D. Peru

2. On *Everybody Loves Raymond*, who is Ray Barone's mother, Marie, played by?
A. Holland Taylor
B. Doris Roberts
C. Meredith Baxter
D. Joanna Lumley

3. On *The Brady Bunch*, which of the Brady kids would go on to become an obstetrician, as revealed on the *A Very Brady Christmas* special?
A. Jan Brady
B. Greg Brady
C. Bobby Brady
D. Peter Brady

4. In *The Wonder Years*, what career change did Kevin Arnold's father, Jack, undergo?
A. He quit his defense industry job to sell handcrafted furniture.
B. He was promoted from middle management to VP as a defense contractor.
C. He became a lobbyist.
D. He stayed in the same middle management job throughout.

5. On *Married... With Children*, what is father Al Bundy's favorite TV show?
A. *Psycho Dad*
B. *Murder, Inc.*
C. *Wild Card*
D. *Nurses Gone Wild*

6. In *black-ish*, the Johnson family lives in the suburbs of what American metropolis?
A. Chicago
B. Los Angeles
C. Atlanta
D. Detroit

7. For whom did Norman Lear originally write the role of Archie Bunker in *All in the Family*?
A. Robert Cummings
B. Van Johnson
C. Mickey Rooney
D. Don Rickles

8. What do actors Meredith Baxter and Michael Gross, who played the mother and father on *Family Ties,* have in common?
A. They both attended UCLA in the '60s.
B. They are both children of Irish immigrants.
C. They were born on the same day of the same year.
D. Both had a parent who was a recording artist.

9. On *Good Times*, the matriarch of the Evans family is named:
A. Georgia
B. Florida
C. Louise
D. Melba

10. On *Fresh Off the Boat*, which of the following does NOT describe the Huang family's eldest son, Eddie?
A. Devoted to Taiwanese culture
B. Hip-hop fan
C. Basketball enthusiast
D. Works in his father's steakhouse

11. In *Little House on the Prairie*, who is the eldest daughter of Charles and Caroline Ingalls?
A. Laura
B. Carrie
C. Mary
D. Grace

12. What activity do Andy and his son Opie enjoy together on *The Andy Griffith Show*?
A. Possum hunting
B. Horse riding
C. Fishing
D. Canoeing

All images Courtesy Everett Collection

Answers: 1. C, 2. B, 3. B, 4. A, 5. A, 6. B, 7. C, 8. C, 9. B, 10. A, 11. C, 12. C

2023 FORMULA 1 RACING TV SCHEDULE

All Times Eastern. Networks Subject to Change.

March 5: Gulf Air Bahrain GP, Bahrain International Circuit, 10am, ESPN

March 19: STC Saudi Arabian GP, Jeddah Corniche Circuit, 1pm, ESPN

April 2 (late-night April 1): Rolex Australian GP, Melbourne Grand Prix Circuit, 1am, ESPN or ESPN2

April 30: Azerbaijan GP, Baku City Circuit, 7am, ESPN or ESPN2

May 7: Crypto.com Miami GP, Miami International Autodrome, 3:30pm, ABC

May 21: Made in Italy Emilia Romagna GP, Autodromo Enzo e Dino Ferrari, 9am, ESPN

May 28: Monaco GP, Circuit de Monaco, 9am, ESPN, ESPN2 or ABC

June 4: Spanish GP, Circuit de Barcelona-Catalunya, 9am, ESPN or ESPN2

June 18: Canadian GP, Circuit Gilles-Villeneuve, 2pm, ESPN, ESPN2 or ABC

July 2: Austrian GP, Red Bull Ring, 9am, ESPN or ESPN2

July 9: British GP, Silverstone Circuit, 10am, ESPN or ESPN2

July 23: Hungarian GP, Hungaroring, 9am, ESPN or ESPN2

July 30: Belgian GP, Circuit de Spa-Francorchamps, 9am, ESPN or ESPN2

Aug. 27: Heineken Dutch GP, CM.com Circuit Zandvoort, 9am, ESPN or ESPN2

Sept. 3: Italian GP, Autodromo Nazionale Monza, 9am, ESPN or ESPN2

Sept. 17: Singapore Airlines Singapore GP, Marina Bay Street Circuit, 8am, ESPN or ESPN2

Sept. 24 (late-night Sept. 23): Lenovo Japanese GP, Suzuka Circuit, 1am, ESPN or ESPN2

Oct. 8: Qatar GP, Losail International Circuit, 10am, ESPN or ESPN2

Oct. 22: Lenovo United States GP, Circuit of the Americas, 3pm, ABC

Oct. 29: Mexico City GP, Autódromo Hermanos Rodriguez, 4pm, ABC, ESPN or ESPN2

Nov. 5: Rolex São Paulo GP, Autódromo José Carlos Pace, 12pm, ESPN or ESPN2

Nov. 19 (late-night Nov. 18): Heineken Silver Las Vegas GP, Las Vegas Street Circuit, 1am, ABC

Nov. 26: Etihad Airways Abu Dhabi GP, Yas Marina Circuit, 8am, ESPN or ESPN2

Formula 1 Racing; Credit: Mark Thompson/Getty Images

DID YOU KNOW? with Rick Gables

Amanda Maxwell/The CW – © 2023 The CW Network, LLC

The CW will debut its new series ***Gotham Knights*** this Tuesday, March 14 from 9 to 10 PM ET/PT. The series revolves around a group of unlikely heroes who band together to solve Batman's murder. In the wake of Bruce Wayne's demise, a powder keg has ignited Gotham City without the Dark Knight to protect it. This new team of heroes need to become the city's next generation of saviors known as the Gotham Knights. Series cast members Tyler DiChiara, Olivia Rose Keegan, Oscar Morgan, Fallon Smythe and Navia Robinson are pictured above (L-R).

Hallmark Movies & Mysteries will premiere its new movie ***The Cases of Mystery Lane***, starring Paul Campbell and Aimee Garcia, on Sunday, March 19 at 7 PM ET/PT. Birdie Case (Garcia) is a bright, successful attorney. Her husband Alden (Campbell) goes behind Birdie's back to take classes in hopes of becoming a private investigator, which entangles him in a murder investigation. Birdie just may hold the keys to solving that mystery, but Alden will have to come clean to find out. However, Alden suspects that Birdie might be hiding secrets of her own. And then someone sends a message, someone who isn't too happy about their sleuthing. Closer to the truth than ever before, Birdie and Alden decide to put all their cards on the table, placing their secrets behind them and hoping to unravel the truth before it's too late!

The new series ***Lucky Hank***, starring Bob Odenkirk and Mireille Enos, will debut on Sunday, March 19 at 9 PM ET/PT simultaneously on **AMC**, **BBC AMERICA**, **IFC**, **SundanceTV** and **AMC+**. The series revolves around a mid-life crisis tale set at Railton College, told in the first person by William Henry "Hank" Devereaux, Jr. (Odenkirk), the unlikely chairman of the English department in a badly underfunded college in a working-class American town. His wife, Lily Devereaux (Enos), is the Vice Principal of the local high school. As Hank's life starts to unravel, Lily begins to question the path she's on and the choices she's made.

Give us your feedback: **DYK@ntvbmedia.com**

SPORTS this week

AUTO RACING

Sunday, Mar. 12
3:30pm **FOX** NASCAR Cup Series United Rentals Work United 500.

Saturday, Mar. 18
2:00pm **FS1** NASCAR Craftsman Truck Series Fr8 208.

5:00pm **FS1** NASCAR Xfinity Racing Series RAPTOR 250.

Sunday, Mar. 19
12:55pm **ESPN** Formula 1 Racing Saudi Arabia Grand Prix.

3:00pm **FOX** NASCAR Cup Series Ambetter Health 400.

Saturday, Mar. 25
1:30pm **FS1** NASCAR Craftsman Truck Series XPEL 225.

5:00pm **FS1** NASCAR Xfinity Racing Series Pit Boss 250 presented by USA Today.

BASEBALL

Sunday, Mar. 12
1:00pm **ATTSN - PITTS** MLB Preseason Baseball Atlanta Braves at Pittsburgh Pirates.

Monday, Mar. 13
1:00pm **BS-DET** MLB Preseason Baseball Detroit Tigers at Tampa Bay Rays.

Tuesday, Mar. 14
1:00pm **SNY** MLB Preseason Baseball Washington Nationals at New York Mets.

Wednesday, Mar. 15
1:00pm **YES** MLB Preseason Baseball Philadelphia Phillies at New York Yankees.

SNY MLB Preseason Baseball St. Louis Cardinals at New York Mets.

Thursday, Mar. 16
1:00pm **BSSE** MLB Preseason Baseball Atlanta Braves at Tampa Bay Rays.

Friday, Mar. 17
1:00pm **BSFL** MLB Preseason Baseball St. Louis Cardinals at Miami Marlins.

BS-DET MLB Preseason Baseball New York Yankees at Detroit Tigers.

6:00pm **SNY** MLB Preseason Baseball Miami Marlins at New York Mets.

Sunday, Mar. 19
1:00pm **SNY** MLB Preseason Baseball St. Louis Cardinals at New York Mets.

BSFL MLB Preseason Baseball Houston Astros at Miami Marlins.

NBCS-PHILLY MLB Preseason Baseball Boston Red Sox at Philadelphia Phillies.

Monday, Mar. 20
1:00pm **BS-DET** MLB Preseason Baseball Toronto Blue Jays at Detroit Tigers.

Tuesday, Mar. 21
1:00pm **YES** MLB Preseason Baseball Detroit Tigers at New York Yankees.

Wednesday, Mar. 22
1:00pm **SNY** MLB Preseason Baseball Houston Astros at New York Mets.

BSFL MLB Preseason Baseball St. Louis Cardinals at Miami Marlins.

BS-DET, BS-NC, BSSO, BS-SG MLB Preseason Baseball Atlanta Braves at Detroit Tigers.

Thursday, Mar. 23
1:00pm **BSSE** MLB Preseason Baseball New York Mets at Atlanta Braves.

Friday, Mar. 24
1:00pm **YES** MLB Preseason Baseball Minnesota Twins at New York Yankees.

6:30pm **BSFL** MLB Preseason Baseball Houston Astros at Miami Marlins.

Saturday, Mar. 25
1:00pm **BSSE** MLB Preseason Baseball Minnesota Twins at Atlanta Braves.

BASKETBALL

Sunday, Mar. 12
3:30pm **YES** NBA Basketball Brooklyn Nets at Denver Nuggets.

5:00pm **BSOH-COL, BSOH-CLEV, BS-CINCI** NBA Basketball Cleveland Cavaliers at Charlotte Hornets.

6:00pm **NBCS-PHILLY, NBCS-WASH** NBA Basketball Washington Wizards at Philadelphia 76ers.

9:00pm **ESPN** NBA Basketball New York Knicks at Los Angeles Lakers.

Monday, Mar. 13
7:00pm **BS-DET, BS-INDY** NBA Basketball Indiana Pacers at Detroit Pistons.

7:30pm **ESPN** NBA Basketball Memphis Grizzlies at Dallas Mavericks.

BSSE NBA Basketball Minnesota Timberwolves at Atlanta Hawks.

8:00pm **NBCS-BOST** NBA Basketball Boston Celtics at Houston Rockets.

10:00pm **ESPN** NBA Basketball Phoenix Suns at Golden State Warriors.

Tuesday, Mar. 14
6:30pm **TRUTV** 2023 NCAA Men's Basketball Tournament First Four.

7:00pm **NBCS-WASH** NBA Basketball Detroit Pistons at Washington Wizards.

7:30pm **NBA TV** NBA Basketball Denver Nuggets at Toronto Raptors.

8:00pm **YES** NBA Basketball Brooklyn Nets at Oklahoma City Thunder.

BSFL NBA Basketball Orlando Magic at San Antonio Spurs.

9:00pm **TRUTV** 2023 NCAA Men's Basketball Tournament First Four.

10:00pm **NBA TV** NBA Basketball Milwaukee Bucks at Phoenix Suns.

Wednesday, Mar. 15
6:30pm **TRUTV** 2023 NCAA Men's Basketball Tournament First Four.

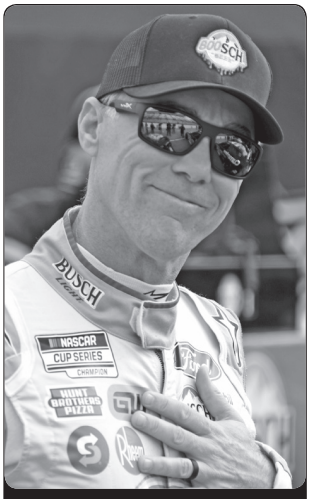

Kevin Harvick

7:30pm **ESPN, NBCS-PHILLY** NBA Basketball Philadelphia 76ers at Cleveland Cavaliers.

8:00pm **NBCS-BOST** NBA Basketball Boston Celtics at Minnesota Timberwolves.

9:00pm **TRUTV** 2023 NCAA Men's Basketball Tournament First Four.

10:00pm **ESPN** NBA Basketball Golden State Warriors at Los Angeles Clippers.

Thursday, Mar. 16
12:00pm **CBS** 2023 NCAA Men's Basketball Tournament First Round.

12:30pm **TRUTV** 2023 NCAA Men's Basketball Tournament First Round.

1:20pm **TNT** 2023 NCAA Men's Basketball Tournament First Round.

1:50pm **TBS** 2023 NCAA Men's Basketball Tournament

2:30pm **CBS** 2023 NCAA Men's Basketball Tournament First Round.

3:00pm **TRUTV** 2023 NCAA Men's Basketball Tournament First Round.

3:50pm **TNT** 2023 NCAA Men's Basketball Tournament First Round.

4:20pm **TBS** 2023 NCAA Men's Basketball Tournament

6:50pm **TNT** 2023 NCAA Men's Basketball Tournament First Round.

7:00pm **CBS** 2023 NCAA Men's Basketball Tournament First Round.

BS-DET NBA Basketball Denver Nuggets at Detroit Pistons.

7:15pm **TBS** 2023 NCAA Men's Basketball Tournament

7:25pm **TRUTV** 2023 NCAA Men's Basketball Tournament First Round.

7:30pm **YES** NBA Basketball Sacramento Kings at Brooklyn Nets.

8:00pm **BS-INDY** NBA Basketball Indiana Pacers at Milwaukee Bucks.

9:20pm **TNT** 2023 NCAA Men's Basketball Tournament First Round.

9:30pm **CBS** 2023 NCAA Men's Basketball Tournament First Round.

9:45pm **TBS** 2023 NCAA Men's Basketball Tournament

9:55pm **TRUTV** 2023 NCAA Men's Basketball Tournament First Round.

10:00pm **NBA TV, BSFL** NBA Basketball Orlando Magic at Phoenix Suns.

Friday, Mar. 17
12:00pm **CBS** 2023 NCAA Men's Basketball Tournament First Round.

12:30pm **TRUTV** 2023 NCAA Men's Basketball Tournament First Round.

1:20pm **TNT** 2023 NCAA Men's Basketball Tournament First Round.

1:50pm **TBS** 2023 NCAA Men's Basketball Tournament

2:30pm **CBS** 2023 NCAA Men's Basketball Tournament First Round.

3:00pm **TRUTV** 2023 NCAA Men's Basketball Tournament First Round.

3:50pm **TNT** 2023 NCAA Men's Basketball Tournament First Round.

4:20pm **TBS** 2023 NCAA Men's Basketball Tournament

6:50pm **TNT** 2023 NCAA Men's Basketball Tournament First Round.

7:00pm **CBS** 2023 NCAA Men's Basketball Tournament First Round.

7:15pm **TBS** 2023 NCAA Men's Basketball Tournament

7:30pm **NBA TV** NBA Basketball Golden State Warriors at Atlanta Hawks.

TRUTV 2023 NCAA Men's Basketball Tournament First Round.

BSSE NBA Basketball Golden State Warriors at Atlanta Hawks.

NBCS-WASH NBA Basketball Washington Wizards at Cleveland Cavaliers.

9:20pm **TNT** 2023 NCAA Men's Basketball Tournament First Round.

9:30pm **CBS** 2023 NCAA Men's Basketball Tournament First Round.

9:45pm **TBS** 2023 NCAA Men's Basketball Tournament

10:00pm **TRUTV** 2023 NCAA Men's Basketball Tournament First Round.

NBCS-BOST NBA Basketball Boston Celtics at Portland Trail Blazers.

10:30pm **NBA TV** NBA Basketball Dallas Mavericks at Los Angeles Lakers.

Saturday, Mar. 18
12:00pm **CBS** 2023 NCAA Men's Basketball Tournament Second Round.

2:30pm **CBS** 2023 NCAA Men's Basketball Tournament Second Round.

3:00pm **BSFL** NBA Basketball Orlando Magic at Los Angeles Clippers.

5:00pm **CBS** 2023 NCAA Men's Basketball Tournament Second Round.

6:00pm **TNT** 2023 NCAA Men's Basketball Tournament Second Round.

7:00pm **TBS** 2023 NCAA Men's Basketball Tournament

BS-INDY, NBCS-PHILLY NBA Basketball Philadelphia 76ers at Indiana Pacers.

7:30pm **CBS** 2023 NCAA Men's Basketball Tournament Second Round.

8:00pm **NBA TV** NBA Basketball Golden State Warriors at Memphis Grizzlies.

NBCS-WASH NBA Basketball Sacramento Kings at Washington Wizards.

8:30pm **TNT** 2023 NCAA Men's Basketball Tournament Second Round.

9:00pm **NBCS-BOST** NBA Basketball Boston Celtics at Utah Jazz.

9:30pm **TBS** 2023 NCAA Men's Basketball Tournament

Sunday, Mar. 19

12:00pm **CBS** 2023 NCAA Men's Basketball Tournament Second Round.

2:30pm **CBS** 2023 NCAA Men's Basketball Tournament Second Round.

3:30pm **YES** NBA Basketball Denver Nuggets at Brooklyn Nets.

4:00pm **BSSE** NBA Basketball Atlanta Hawks at San Antonio Spurs.

5:00pm **CBS** 2023 NCAA Men's Basketball Tournament Second Round.

6:00pm **TNT** 2023 NCAA Men's Basketball Tournament Second Round.

BS-DET NBA Basketball Miami Heat at Detroit Pistons.

7:00pm **TBS** 2023 NCAA Men's Basketball Tournament

7:30pm **TRUTV** 2023 NCAA Men's Basketball Tournament Second Round.

8:00pm **NBA TV** NBA Basketball Toronto Raptors at Milwaukee Bucks.

8:30pm **TNT** 2023 NCAA Men's Basketball Tournament Second Round.

9:30pm **TBS** 2023 NCAA Men's Basketball Tournament

BSFL NBA Basketball Orlando Magic at Los Angeles Lakers.

Monday, Mar. 20

7:00pm **BS-INDY** NBA Basketball Indiana Pacers at Charlotte Hornets.

NBCS-PHILLY NBA Basketball Chicago Bulls at Philadelphia 76ers.

8:00pm **NBA TV** NBA Basketball Dallas Mavericks at Memphis Grizzlies.

Tuesday, Mar. 21

7:00pm **BSFL, NBCS-WASH+** NBA Basketball Washington Wizards at Orlando Magic.

7:30pm **NBA TV, YES** NBA Basketball Cleveland Cavaliers at Brooklyn Nets.

BSSE NBA Basketball Detroit Pistons at Atlanta Hawks.

10:00pm **NBA TV** NBA Basketball Boston Celtics at Sacramento Kings.

NBCS-BOST NBA Basketball Boston Celtics at Sacramento Kings.

Wednesday, Mar. 22

7:00pm **NBCS-WASH** NBA Basketball Denver Nuggets at Washington Wizards.

7:30pm **ESPN** NBA Basketball Golden State Warriors at Dallas Mavericks.

BS-INDY NBA Basketball Indiana Pacers at Toronto Raptors.

8:00pm **BSSE** NBA Basketball Atlanta Hawks at Minnesota Timberwolves.

NBCS-PHILLY NBA Basketball Philadelphia 76ers at Chicago Bulls.

10:00pm **ESPN** NBA Basketball Phoenix Suns at Los Angeles Lakers.

Thursday, Mar. 23

6:30pm **TBS** 2023 NCAA Men's Basketball Tournament

7:00pm **CBS** 2023 NCAA Men's Basketball Tournament Regional Semifinal.

NBA TV, BSFL NBA Basketball New York Knicks at Orlando Magic.

7:30pm **YES** NBA Basketball Cleveland Cavaliers at Brooklyn Nets.

8:45pm **TBS** 2023 NCAA Men's Basketball Tournament

9:30pm **CBS** 2023 NCAA Men's Basketball Tournament Regional Semifinal.

Friday, Mar. 24

6:30pm **TBS** 2023 NCAA Men's Basketball Tournament

7:00pm **CBS** 2023 NCAA Men's Basketball Tournament Regional Semifinal.

NBA TV, BS-INDY, NBCS-BOST NBA Basketball Indiana Pacers at Boston Celtics.

NBCS-WASH NBA Basketball San Antonio Spurs at Washington Wizards.

7:30pm **BS-DET** NBA Basketball Detroit Pistons at Toronto Raptors.

8:45pm **TBS** 2023 NCAA Men's Basketball Tournament

9:30pm **CBS** 2023 NCAA Men's Basketball Tournament Regional Semifinal.

10:00pm **NBA TV, NBCS-PHILLY** NBA Basketball Philadelphia 76ers at Golden State Warriors.

Saturday, Mar. 25

3:00pm **CBS** College Basketball NCAA Division II Tournament, Championship.

5:00pm **BS-INDY, BSSE** NBA Basketball Indiana Pacers at Atlanta Hawks.

6:00pm **TBS** 2023 NCAA Men's Basketball Tournament

8:00pm **NBA TV, YES** NBA Basketball Brooklyn Nets at Miami Heat.

8:30pm **TBS** 2023 NCAA Men's Basketball Tournament

10:00pm **NBCS-PHILLY** NBA Basketball Philadelphia 76ers at Phoenix Suns.

10:30pm **NBA TV** NBA Basketball New Orleans Pelicans at Los Angeles Clippers.

GOLF

Sunday, Mar. 12

1:00pm **NBC** 2023 Players Championship Final Round.

Thursday, Mar. 16

2:00pm **GOLF** PGA Tour Golf Valspar Championship, First Round.

Friday, Mar. 17

2:00pm **GOLF** PGA Tour Golf Valspar Championship, Second Round.

6:00pm **GOLF** PGA Tour Champions Golf Hoag Classic, First Round.

Saturday, Mar. 18

1:00pm **GOLF** PGA Tour Golf Valspar Championship, Third Round.

3:00pm **NBC** PGA Tour Golf Valspar Championship, Third Round.

4:00pm **GOLF** PGA Tour Champions Golf Hoag Classic, Second Round.

Sunday, Mar. 19

1:00pm **GOLF** PGA Tour Golf Valspar Championship, Final Round.

3:00pm **NBC** PGA Tour Golf Valspar Championship, Final Round.

4:00pm **GOLF** PGA Tour Champions Golf Hoag Classic, Final Round.

Wednesday, Mar. 22

2:00pm **GOLF** PGA Tour Golf WGC - Dell Technologies Match Play, Day 1.

Thursday, Mar. 23

2:00pm **GOLF** PGA Tour Golf WGC - Dell Technologies Match Play, Day 2.

Friday, Mar. 24

2:00pm **GOLF** PGA Tour Golf WGC - Dell Technologies Match Play, Day 3.

Saturday, Mar. 25

12:00pm **NBC** PGA Tour Golf WGC - Dell Technologies Match Play, Quarterfinals.

2:00pm **GOLF** PGA Tour Golf Corales Puntacana Championship, Third Round.

5:00pm **GOLF** PGA Tour Champions Golf The Galleri Classic, Second Round.

7:00pm **GOLF** LPGA Tour Golf Drive On Championship, Third Round.

HOCKEY

Sunday, Mar. 12

1:30pm **TNT** NHL Hockey Boston Bruins at Detroit Red Wings.

4:00pm **TNT** NHL Hockey New York Rangers at Pittsburgh Penguins.

7:00pm **NHL NET, BS-INDY** NHL Hockey Vegas Golden Knights at St. Louis Blues.

MSGSN NHL Hockey Carolina Hurricanes at New Jersey Devils.

Monday, Mar. 13

7:30pm **NHL NET** NHL Hockey Colorado Avalanche at Montreal Canadiens.

Tuesday, Mar. 14

7:00pm **ESPN** NHL Hockey Washington Capitals at New York Rangers.

DISNEY NHL Hockey Big City Greens Classic: Washington Capitals at New York Rangers.

MSGSN NHL Hockey Tampa Bay Lightning at New Jersey Devils.

NBCS-PHILLY NHL Hockey Vegas Golden Knights at Philadelphia Flyers.

8:00pm **BS-DET** NHL Hockey Detroit Red Wings at Nashville Predators.

10:30pm **MSGSN** NHL Hockey New York Islanders at Los Angeles Kings.

Wednesday, Mar. 15

7:00pm **TNT** NHL Hockey Colorado Avalanche at Toronto Maple Leafs.

NBCS-WASH NHL Hockey Buffalo Sabres at Washington Capitals.

9:30pm **TNT** NHL Hockey Minnesota Wild at St. Louis Blues.

10:00pm **MSGSN** NHL Hockey New York Islanders at Anaheim Ducks.

Thursday, Mar. 16

7:00pm **MSGSN** NHL Hockey Tampa Bay Lightning at New Jersey Devils.

Friday, Mar. 17

7:00pm **NHL NET** NHL Hockey Carolina Hurricanes at Toronto Maple Leafs.

BS-INDY, NBCS-WASH+ NHL Hockey St. Louis Blues at Washington Capitals.

NBCS-PHILLY NHL Hockey Buffalo Sabres at Philadelphia Flyers.

Saturday, Mar. 18

1:00pm **NHL NET, BS-DET** NHL Hockey Colorado Avalanche at Detroit Red Wings.

6:00pm **MSGSN** NHL Hockey New Jersey Devils at Florida Panthers.

8:00pm **ABC** NHL Hockey Pittsburgh Penguins at New York Rangers.

10:30pm **NHL NET, MSGSN** NHL Hockey New York Islanders at San Jose Sharks.

Sunday, Mar. 19

2:00pm **NHL NET, NBCS-WASH** NHL Hockey Washington Capitals at Minnesota Wild.

7:00pm **NHL NET, MSGSN** NHL Hockey New Jersey Devils at Tampa Bay Lightning.

BS-INDY NHL Hockey Winnipeg Jets at St. Louis Blues.

Monday, Mar. 20

7:00pm **NHL NET, BSFL, BS-DET** NHL Hockey Florida Panthers at Detroit Red Wings.

Tuesday, Mar. 21

7:00pm **MSGSN** NHL Hockey Minnesota Wild at New Jersey Devils.

NBCS-PHILLY NHL Hockey Florida Panthers at Philadelphia Flyers.

NBCS-WASH NHL Hockey Columbus Blue Jackets at Washington Capitals.

8:00pm **BS-DET, BS-INDY** NHL Hockey Detroit Red Wings at St. Louis Blues.

Wednesday, Mar. 22

8:00pm **TNT** NHL Hockey Pittsburgh Penguins at Colorado Avalanche.

10:30pm **TNT** NHL Hockey Arizona Coyotes at Edmonton Oilers.

Thursday, Mar. 23

6:30pm **ESPN** NHL Hockey Minnesota Wild at Philadelphia Flyers.

7:00pm **BS-DET** NHL Hockey St. Louis Blues at Detroit Red Wings.

NBCS-WASH NHL Hockey Chicago Blackhawks at Washington Capitals.

7:30pm **BS-INDY** NHL Hockey St. Louis Blues at Detroit Red Wings.

9:00pm **ESPN** NHL Hockey Pittsburgh Penguins at Dallas Stars.

Friday, Mar. 24

7:00pm **NHL NET, MSGSN** NHL Hockey New York Islanders at Columbus Blue Jackets.

Saturday, Mar. 25

1:00pm **NHL NET** NHL Hockey Tampa Bay Lightning at Boston Bruins.

BS-DET, NBCS-PHILLY NHL Hockey Detroit Red Wings at Philadelphia Flyers.

5:00pm **BSFL** NHL Hockey New York Rangers at Florida Panthers.

7:00pm **MSGSN** NHL Hockey Ottawa Senators at New Jersey Devils.

8:00pm **ABC** NHL Hockey Washington Capitals at Pittsburgh Penguins.

10:30pm **NHL NET** NHL Hockey St. Louis Blues at Anaheim Ducks.

this week's BEST MOVIES

A

Abominable ★★★ ('19, Children's) Voice of Chloe Bennet. Animated. Teens embark on a quest to reunite a Yeti with his family. (1:37) 'PG' **FXM March 16 8:45pm, 10:40pm**

Afterglow ★★★ ('97, Romance-Comedy) Julie Christie. Two unhappy couples cross paths. (1:53) 'R' **THIS TV March 15 8:30pm; 18 8:30pm**

American Gangster ★★★ ('07, Crime Drama) Denzel Washington. A chauffeur becomes Harlem's most-powerful crime boss. (2:37) 'R' **PARAMT March 25 11:30pm**

Ant-Man ★★★ ('15, Action) Paul Rudd. Ant-Man uses his shrinking skills to battle Yellowjacket. (1:57) 'PG-13' **TNT March 14 8pm**

Apache ★★★ ('54, Western) Burt Lancaster. An Apache chief wages a one-man war against the U.S. Army. (1:31) 'NR' **GRIT March 14 11pm**

Guide to Symbols

Movie Star Ratings:
★★★★ = Exceptional
★★★ = Good
★★ = Fair
★ = Poor

Movie Titles in ALL CAPS are four-star movies

TV Parental Guidelines:
TVY All Children
TVY7 Children 7 and Above
TVG General Audience
TVPG Parental Guidance Suggested
TV14 14 and Older
TVMA 17 and Older

Motion Picture Guidelines:
PG = Parental Guidance Suggested
PG13 =Not Recommended for Children Under 13
R = Restricted, Under 17 Requires Accompanying Parent or Guardian
NC17= Not Recommended for Persons Under 17
NR = Rating Unavailable

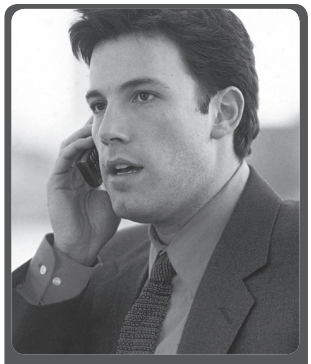

Changing Lanes

Easy A

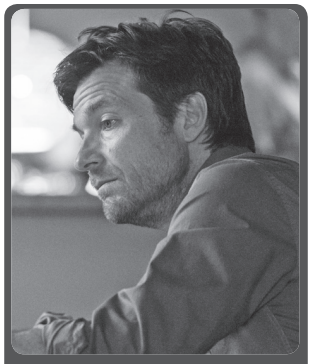

The Gift

PREMIERE **Arrival** ★★★½ ('16, Science Fiction) Amy Adams. A linguist tries to communicate with alien visitors. (1:56) 'PG-13' **BBCA March 18 10:15pm**

The Asphalt Jungle ★★★ ('50, Crime Drama) Sterling Hayden. Ex-convict plans jewel heist with odd losers. (1:52) 'NR' **TCM March 13 10:15pm**

Assault on Precinct 13 ★★★ ('05, Action) Ethan Hawke. Gunmen attack a crumbling police station to kill a gangster. (1:49) 'R' **STZENC March 13 11:23pm**

Atomic Blonde ★★★ ('17, Action) Charlize Theron. A spy tries to take down an espionage ring in Berlin. (2:05) 'R' **FXM March 23 7:50pm, 10:10pm**

The Avengers ★★★½ ('12, Action) Robert Downey Jr. Superheroes join forces to save the world from an unexpected enemy. (2:23) 'PG-13' **FX March 22 7pm**

Avengers: Endgame ★★★½ ('19, Action) Robert Downey Jr. The Avengers prepare for an epic showdown with Thanos. (3:01) 'PG-13' **TNT March 12 7pm**

B

PREMIERE **Bad Behind Bars: Jodi Arias** ('23, Docudrama) Celina Sinden. Jodi Arias befriends Donavan Bering and Tracy Brown in jail. (1:30) 'PG-13' **LMN March 22 8pm**

PREMIERE **Bad Nanny** ('22, Suspense) Chelsea Rose Cook. A jealous nanny wreaks havoc against her half sister. (1:30) 'NR' **LIFETIME March 17 10:03pm**

Bad Santa ★★★ ('03, Comedy) Billy Bob Thornton. Two criminals disguise themselves as St. Nick and an elf. (1:33) 'R' **TMC March 25 5:30pm**

The Banshees of Inisherin ★★★½ ('22, Comedy) Colin Farrell. A man desperately tries to win back his lifelong friend. (1:49) 'R' **HBO March 18 4:10pm**

Beauty and the Beast ★★★ ('17, Children's) Emma Watson. A young woman discovers the kind heart and soul of a beast. (2:09) 'PG' **TNT March 23 8pm, 10:45pm**

Beetlejuice ★★★ ('88, Comedy) Michael Keaton. Two ghosts try to scare away their home's new tenants. (1:32) 'PG' **CMT March 19 4:30pm, 11:30pm**

Begin Again ★★★ ('13, Comedy-Drama) Keira Knightley. An ex-music producer and a singer form a life-changing bond. (1:44) 'R' **TMC March 19 8pm**

BEN-HUR ('59, Historical Drama) Charlton Heston. Friends become bitter enemies during the time of Christ. (3:23) 'G' **TCM March 16 11:30pm**

PREMIERE **Benny & Joon** ★★★ ('93, Romance-Comedy) Johnny Depp. An eccentric meets a mechanic and his mentally ill sister. (1:38) 'PG' **TMC March 17 9:30pm**

Beverly Hills Cop ★★★ ('84, Comedy) Eddie Murphy. A Detroit cop goes west to avenge his friend's death. (1:45) 'R' **VH1 March 14 7pm**

Big ★★★½ ('88, Children's) Tom Hanks. A wishing machine turns boy into a man with a job and girlfriend. (1:44) 'PG' **CMT March 19 9pm**

The Black Stallion ★★★½ ('79, Children's) Kelly Reno. A shipwrecked boy forms a spiritual bond with a horse. (1:58) 'G' **TCM March 15 8pm**

The Black Swan ★★★½ ('42, Adventure) Tyrone Power. Buccaneer Henry Morgan pits swashbuckler against pirates. (1:25) 'NR' **MOVIES! March 20 10pm**

Blazing Saddles ★★★ ('74, Comedy) Cleavon Little. Gucci-saddlebagged Sheriff Bart teams up with the drunken Waco Kid. (1:33) 'R' **LAFF March 24 8pm; SUND March 18 3pm, 7:15pm**

The Bling Ring ★★★ ('13, Crime Drama) Israel Broussard. Teens track the whereabouts of celebrities, then rob them. (1:30) 'R' **TMC March 16 10pm**

Blood Father ★★★ ('16, Action) Mel Gibson. An ex-con must protect his daughter from a vicious cartel. (1:28) 'R' **STZENC March 19 3:53pm**

Born Free ★★★½ ('66, Docudrama) Virginia McKenna. A game warden and his wife raise an orphaned lion cub. (1:35) 'PG' **TCM March 15 10:15pm**

Brave ★★★½ ('12, Children's) Voice of Kelly Macdonald. Animated. A Scottish princess must undo a beastly curse. (1:33) 'PG' **DISNEY March 17 8pm**

Bumblebee ★★★ ('18, Action) Hailee Steinfeld. A teen revives Bumblebee the Autobot in a beach town. (1:54) 'PG-13' **FX March 24 10:30pm**

C

Cape Fear ★★★ ('91, Suspense) Robert De Niro. An ex-convict takes revenge on the lawyer who betrayed him. (2:08) 'R' **STZENC March 20 10:38pm**

Captain America: The Winter Soldier ★★★ ('14, Action) Chris Evans. Capt. America and the Black Widow face an unexpected enemy. (2:15) 'PG-13' **STARZ March 25 5:26pm**

Captain Phillips ★★★½ ('13, Docudrama) Tom Hanks. Somali pirates storm a U.S. containership and take hostages. (2:13) 'PG-13' **HBO March 16 11:15pm**

PREMIERE **The Cases of Mystery Lane** ('23, Romance-Comedy) Aimee Garcia. Sleuths Alden and Birdie Case investigate a murder mystery. (1:30) 'NR' **HALLMM March 19 7pm; HALLMM March 21 7pm; 23 9pm**

Cast Away ★★★ ('00, Drama) Tom Hanks. A courier company executive is marooned on a remote island. (2:23) 'PG-13' **FXM March 12 3pm**

Changing Lanes ★★★ ('02, Suspense) Ben Affleck. A car accident puts two men on a collision course. (1:38) 'R' **TMC March 12 6:10pm; 18 3:35pm**

PREMIERE **Cheer for Your Life** ('21, Suspense) Grace Patterson. A high school cheerleader finds herself in grave danger. (1:25) 'NR' **LMN March 14 8pm; LMN March 18 10pm**

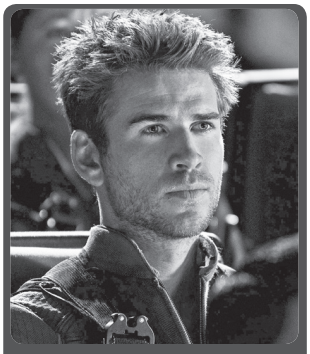

Independence Day: Resurgence

Last Night in Soho

Mary Poppins Returns

Ocean's Twelve

Chisum ★★★½ ('70, Western) John Wayne. A rancher battles an evil land baron in 1870s New Mexico. (1:51) 'G' **GRIT March 19 5:30pm**

Clear and Present Danger ★★★ ('94, Suspense) Harrison Ford. CIA chief combats Colombian drug cartels. (2:21) 'PG-13' **AMC March 23 11pm**

Clueless ★★★ ('95, Comedy) Alicia Silverstone. Spoiled Beverly Hills teens careen through the good life. (1:37) 'PG-13' **VH1 March 17 9:30pm; 18 6:30pm**

Coco ★★★½ ('17, Comedia) Voice of Anthony Gonzalez. Animada. Un niño se adentra en la Tierra de los Muertos. (1:49) 'PG' **TELEMUNDO March 25 7pm; FREEFRM March 12 5:30pm**

Cold Mountain ★★★ ('03, Drama) Jude Law. A Confederate soldier tries to reach his sweetheart. (2:35) 'R' **TMC March 19 3:15pm**

Conan the Barbarian ★★★ ('82, Adventure) Arnold Schwarzenegger. A warrior fights snake worshippers to free a princess. (2:09) 'R' **BBCA March 16 8pm**

Confessions of a Dangerous Mind ★★★ ('02, Biography) Sam Rockwell. TV producer Chuck Barris claims to be a secret CIA hit man. (1:53) 'R' **TMC March 14 8pm**

Cool Hand Luke ★★★½ ('67, Drama) Paul Newman. A Southern loner on a chain gang refuses to be broken. (2:09) 'GP' **MOVIES! March 12 5:15pm; 25 8pm**

The Cotton Club Encore ★★★ ('84, Drama) Richard Gere. A musician escorts a gangster's moll in late-1920s Harlem. (2:19) 'NR' **THIS TV March 18 11pm**

Creed II ★★★ ('18, Drama) Michael B. Jordan. Adonis Johnson se prepara para un combate brutal. (2:10) 'PG-13' **TELEMUNDO March 25 3pm**

D

Day for Night ★★★½ ('73, Comedy-Drama) Jacqueline Bisset. Problems begin to mount for a director working on a film. (2:00) 'PG' **TCM March 14 10pm**

The Day the Earth Stood Still ★★★½ ('51, Science Fiction) Michael Rennie. An alien arrives to stop mankind's atomic experimentation. (1:32) 'G' **MOVIES! March 24 9:35pm**

PREMIERE Deadly Debutante ('21, Suspense) Angelina Boris. A young woman has sinister intentions at a debutante ball. (1:30) 'NR' **LMN March 13 8pm**

Dear White People ★★★ ('14, Comedy-Drama) Tyler James Williams. Black students at a mostly white college feel marginalized. (1:46) 'R' **STZENC March 21 11:04pm**

The Detective ★★★ ('68, Crime Drama) Frank Sinatra. New York detective learns condemned man was innocent. (1:54) 'NR' **MOVIES! March 22 8pm**

Dirty Dancing ★★★ ('87, Romance) Jennifer Grey. A sheltered teen falls for a street-wise dance instructor. (1:40) 'PG-13' **PARAMT March 17 11:30pm**

Django Unchained ★★★½ ('12, Western) Jamie Foxx. An ex-slave and a German bounty hunter roam America's South. (2:45) 'R' **BET March 19 8pm; 20 9pm**

DR. STRANGELOVE OR: HOW I LEARNED TO STOP WORRYING AND LOVE THE BOMB ('64, Comedy) Peter Sellers. Stanley Kubrick's classic satire of nuclear war. (1:33) 'PG' **TCM March 24 8pm**

DOG DAY AFTERNOON ('75, Crime Drama) Al Pacino. A desperate man's bank robbery turns into a media circus. (2:10) 'R' **MOVIES! March 18 8pm**

PREMIERE Dolittle ★½ ('20, Children's) Robert Downey Jr. Live action/animated. Dr. Dolittle and his exotic animals sail to a mythical isle. (1:40) 'PG' **SYFY March 23 9pm**

Donnie Darko ★★★ ('01, Drama) Jake Gyllenhaal. A prophetic rabbit tells a teen that the world will end. (1:53) 'R' **MAX March 15 11:14pm**

E

Easy A ★★★ ('10, Comedy) Emma Stone. A high-school student uses the rumor mill to her advantage. (1:33) 'PG-13' **E! March 15 11:30pm; 19 4pm**

Edge of Tomorrow ★★★ ('14, Science Fiction) Tom Cruise. A soldier in an alien war gets caught in a time loop. (1:53) 'PG-13' **HBO March 21 8pm**

Elvis ★★★½ ('22, Biography) Austin Butler. Elvis Presley rises to fame in the 1950s. (2:39) 'PG-13' **HBO March 18 8pm**

Enemy of the State ★★★ ('98, Suspense) Will Smith. Rogue agents hunt a lawyer who has an incriminating tape. (2:07) 'R' **FXM March 12 7:45pm, 10:25pm**

PREMIERE Every Breath She Takes ('23, Suspense) Tamala Jones. A woman thinks she's seeing her late husband at every turn. (1:30) 'NR' **LIFETIME March 25 8pm**

Everything Everywhere All at Once ★★★½ ('22, Comedy) Michelle Yeoh. An unlikely hero fights fearsome danger from the multiverse. (2:19) 'R' **SHOW March 13 10pm; 25 10pm**

F

Fancy Pants ★★★ ('50, Musical Comedy) Bob Hope. A man poses as an English lord in the rugged Southwest. (1:32) 'G' **THIS TV March 13 10pm; 19 4pm**

The Fifth Element ★★★ ('97, Science Fiction) Bruce Willis. A New York cabby tries to save Earth in 2259. (2:07) 'PG-13' **SYFY March 18 11:30pm**

First Man ★★★½ ('18, Biography) Ryan Gosling. Astronaut Neil Armstrong embarks on a mission to the moon. (2:21) 'PG-13' **FXM March 19 11:45pm**

Flight ★★★½ ('12, Drama) Denzel Washington. Troubling questions arise in the wake of a plane crash. (2:18) 'R' **SHOW March 18 4:30pm**

PREMIERE Flora and Ulysses ('20, Adventure) Alyson Hannigan. A girl's squirrel helps her and her family. (1:35) 'NR' **DISNEY March 13 7pm; DISNEY March 19 6:20pm**

For a Few Dollars More ★★★½ ('65, Western) Clint Eastwood. Two gunmen form an uneasy alliance to hunt down an outlaw. (2:12) 'R' **SUND March 12 4:15pm; 25 4pm**

FORREST GUMP ('94, Comedy-Drama) Tom Hanks. A slow-witted Southerner experiences 30 years of history. (2:22) 'PG-13' **PARAMT March 16 10:30pm; 17 8pm**

From Here to Eternity ★★★½ ('53, Drama) Burt Lancaster. Lives intertwine at a Pearl Harbor base before the attack. (1:58) 'NR' **TCM March 12 11:15pm**

The Fugitive ★★★½ ('93, Action) Harrison Ford. An innocent man must evade the law as he pursues a killer. (2:07) 'PG-13' **AMC March 19 6pm, 11:02pm; 23 8pm**

G

PREMIERE The Gabby Petito Story ('22, Docudrama) Skyler Samuels. Gabby Petito disappears while traveling with her fiance. (1:30) 'PG-13' **LMN March 23 8pm**

Galaxy Quest ★★★ ('99, Comedy) Tim Allen. Aliens kidnap actors from an old sci-fi TV series. (1:44) 'PG' **BBCA March 24 8pm**

The Gangster ★★★ ('47, Crime Drama) Barry Sullivan. A crime boss begins to feel doubt and remorse, leading to his downfall. (1:24) 'NR' **MOVIES! March 12 10:35pm**

The Ghost and Mrs. Muir ★★★½ ('47, Fantasy) Gene Tierney. A lonely widow falls in love with a sea captain's ghost. (1:44) 'NR' **TCM March 22 9:45pm**

GIANT ('56, Drama) Elizabeth Taylor. George Stevens' Oscar-winning portrait of feuding Texans. (3:21) 'G' **TCM March 18 4:15pm**

The Gift ★★★ ('15, Suspense) Jason Bateman. An old acquaintance causes trouble for a man and his wife. (1:48) 'R' **SYFY March 14 10:49pm; USA March 21 10:09pm**

MOVIES

Glengarry Glen Ross ★★★½ ('92, Drama) Al Pacino. Real-estate salesmen fight to survive; David Mamet's play. (1:40) 'R' **MOVIES! March 18 10:40pm**

The Glenn Miller Story ★★★ ('54, Biography) James Stewart. Based on the life of the beloved big-band leader. (1:56) 'G' **TCM March 25 5:45pm**

THE GODFATHER ('72, Crime Drama) Marlon Brando. A mafia patriarch tries to hold his empire together. (2:57) 'R' **AMC March 22 11pm**

THE GOOD, THE BAD AND THE UGLY ('67, Western) Clint Eastwood. Three violent, determined men vie for a $200,000 treasure. (2:41) 'R' **SUND March 12 7:15pm, 11:30pm; 25 7pm**

Good Will Hunting ★★★½ ('97, Drama) Matt Damon. A young Boston man must deal with his genius and emotions. (2:06) 'R' **THIS TV March 15 11pm; 20 8pm; 25 10:30pm**

GOODFELLAS ('90, Crime Drama) Robert De Niro. An Irish-Italian hood joins the 1950s New York Mafia. (2:26) 'R' **AMC March 18 11pm; 22 8pm**

Grease ★★★ ('78, Musical) John Travolta. Disparate summer lovers meet again as high-school seniors. (1:50) 'PG' **CMT March 25 9pm**

Gremlins ★★★½ ('84, Fantasy) Zach Galligan. A lovable little creature spawns hundreds of evil beings. (1:46) 'PG' **CMT March 19 6:30pm**

Guardians of the Galaxy ★★★ ('14, Science Fiction) Chris Pratt. A man must unite a team of aliens against a cosmic threat. (2:01) 'PG-13' **STZENC March 21 9pm**

Gunfighters ★★★ ('47, Western) Randolph Scott. An ex-gunfighter runs into ruthless cattle rustlers. (1:27) 'NR' **GRIT March 23 8pm**

PREMIERE Gwen Shamblin: Starving for Salvation ('23, Docudrama) Jennifer Grey. Gwen Shamblin founds a Christian-based diet program. (1:30) 'NR' **LMN March 20 8pm**

H

HARPER ('66, Mystery) Paul Newman. A detective uncovers murder in a search for a missing man. (2:01) 'NR' **MOVIES! March 25 10:45pm**

PREMIERE Hellboy ★★★ ('04, Fantasy) Ron Perlman. The son of the devil fights paranormal creatures. (2:05) 'PG-13' **MAX March 24 8pm**

The Help ★★★½ ('11, Drama) Viola Davis. An aspiring writer captures the experiences of Black women. (2:26) 'PG-13' **BRAVO March 17 8pm, 11pm; E! March 19 6pm, 9pm; FXM March 25 8:20pm**

Here Comes Mr. Jordan ★★★½ ('41, Fantasy) Robert Montgomery. Celestial powers give a dead boxer a second shot at life. (1:33) 'NR' **TCM March 22 8pm**

Hidden Figures ★★★½ ('16, Historical Drama) Taraji P. Henson. Mathematicians help launch astronaut John Glenn into space. (2:07) 'PG' **FXM March 25 5:40pm**

A Hidden Life ★★★ ('19, Historical Drama) August Diehl. Farmer Franz Jagerstatter refuses to fight for the Nazis. (2:54) 'PG-13' **FXM March 25 11:25pm**

PREMIERE The Hillsdale Adoption Scam ('23, Suspense) Keshia Knight Pulliam. A couple learn their surrogate mother is a con artist. (1:30) 'NR' **LIFETIME March 18 8pm; LIFETIME March 25 6pm**

His Kind of Woman ★★★ ('51, Crime Drama) Robert Mitchum. A deported gangster hatches a plan to return to the U.S. (2:00) 'NR' **MOVIES! March 12 8pm; 23 8pm**

PREMIERE Hoax: The Kidnapping of Sherri Papini ('23, Docudrama) Jaime King. Sherri Papini claims she was kidnapped, but it's all a hoax. (1:30) 'PG-13' **LMN March 21 8pm**

Hoosiers ★★★ ('86, Drama) Gene Hackman. The new high-school basketball coach meets with resentment. (1:54) 'PG' **BBCA March 12 3:15pm; 17 8pm**

PREMIERE Hot Tub Time Machine ★★½ ('10, Comedy) John Cusack. A hot tub transports four pals back to their heyday in the 1980s. (1:39) 'R' **MAX March 17 8pm; MAX March 21 11:44pm**

PREMIERE House of Deadly Lies ('23, Suspense) Katy Breier. Hidden secrets threaten to tear a woman's family apart. (1:30) 'NR' **LIFETIME March 19 8pm**

How the West Was Won ★★★½ ('62, Western) Carroll Baker. Three generations of family go west. (2:44) 'G' **TCM March 18 10pm**

HUD ('63, Drama) Paul Newman. A hard-drinking womanizer rebels against his father. (1:52) 'NR' **TCM March 18 8pm**

The Hunt for Red October ★★★½ ('90, Suspense) Sean Connery. Moscow, D.C. and CIA analyst track rogue Soviet captain and sub. (2:17) 'PG' **SHOW March 22 10pm**

I

I Love You, Man ★★★ ('09, Comedy) Paul Rudd. A man's new friendship threatens his upcoming wedding. (1:45) 'R' **HBO March 22 10:30pm; 25 6:05pm**

PREMIERE Imani ('23, Suspense) Brittany S. Hall. An Army lieutenant learns of a widespread government conspiracy. (1:58) 'NR' **BET March 21 9pm**

The Impossible ★★★ ('12, Drama) Naomi Watts. A vacationing family is caught in the 2004 Thailand tsunami. (1:54) 'PG-13' **MAX March 19 8pm**

In Her Shoes ★★★ ('05, Comedy-Drama) Cameron Diaz. A sexy partyer clashes with her serious-minded sister. (2:09) 'PG-13' **FXM March 18 3pm**

Independence Day ★★★ ('96, Science Fiction) Will Smith. Earthlings vs. evil aliens in 15-mile-wide ships. (2:25) 'PG-13' **SYFY March 12 6pm**

PREMIERE Independence Day: Resurgence ★★ ('16, Science Fiction) Liam Hemsworth. Humans use extraterrestrial technology to battle aliens. (2:00) 'PG-13' **SYFY March 12 9pm; SYFY March 22 7:30pm**

Instant Family ★★★ ('18, Comedy-Drama) Mark Wahlberg. A couple face challenges after adopting three siblings. (1:59) 'PG-13' **FXM March 19 7:05pm, 9:25pm**

IT HAPPENED ONE NIGHT ('34, Romance-Comedy) Claudette Colbert. A newspaperman shields a runaway heiress from her father. (1:45) 'NR' **TCM March 17 8pm**

The Italian Job ★★★ ('03, Crime Drama) Mark Wahlberg. A thief and his crew plan to steal back their gold. (1:51) 'PG-13' **SHOW March 15 8pm; TMC March 16 8pm**

J

John Wick ★★★ ('14, Action) Keanu Reeves. An ex-assassin hunts down the gangsters who ruined his life. (1:41) 'R' **SYFY March 18 7pm; 19 4pm**

John Wick: Chapter 2 ★★★ ('17, Action) Keanu Reeves. Legendary hit man John Wick takes on deadly killers in Rome. (2:02) 'R' **SYFY March 18 9pm; 19 6pm; USA March 23 8:30pm**

John Wick: Chapter 3 – Parabellum ★★★½ ('19, Action) Keanu Reeves. Hit man John Wick battles the world's top assassins. (2:11) 'R' **SYFY March 19 8:30pm; USA March 23 11:06pm**

Jumanji: Welcome to the Jungle ★★★ ('17, Adventure) Dwayne Johnson. Four teens find adventure as adults inside a video game. (1:59) 'PG-13' **FX March 24 8pm**

Jurassic Park ★★★½ ('93, Adventure) Sam Neill. Cloned dinosaurs run amok at an island-jungle theme park. (2:06) 'PG-13' **SYFY March 14 8:03pm**

K

The Karate Kid ★★★½ ('84, Drama) Ralph Macchio. A Japanese handyman teaches a teenager to defend himself. (2:06) 'PG' **IFC March 18 6:30pm; 19 3pm**

Kick-Ass ★★★ ('10, Action) Aaron Johnson. An ordinary teen decides to become a superhero. (1:57) 'R' **MAX March 17 11:28pm**

Knocked Up ★★★ ('07, Romance-Comedy) Seth Rogen. A one-night stand has an unforeseen consequence. (2:09) 'R' **HBO March 25 8pm**

L

THE LAST COMMAND ('28, Drama) Emil Jannings. Silent. A former Russian general works on a Hollywood movie. (1:30) 'NR' **TCM March 20 9:45pm**

THE LAST EMPEROR ('87, Biography) John Lone. Pu Yi is Emperor of China at age 3. (2:42) 'PG-13' **TCM March 25 11pm**

PREMIERE The Last Manhunt ('22, Western) Martin Sensmeier. Two Native American trackers hunt down a couple on the run. (1:43) 'R' **SHOW March 18 9pm; SHOW March 21 8pm; 24 11:35pm**

Last Night in Soho ★★★ ('21, Suspense) Anya Taylor-Joy. A young woman mysteriously time travels to 1960s London. (1:57) 'R' **MAX March 12 9:47pm; 25 4:04pm**

Laura ★★★ ('44, Mystery) Gene Tierney. A detective falls in love with a murdered woman's portrait. (1:28) 'NR' **MOVIES! March 19 8pm; TCM March 19 4pm**

Lawman ★★★ ('71, Western) Burt Lancaster. Townspeople oppose a marshal's mission to arrest seven men. (1:38) 'R' **GRIT March 13 8pm**

Legend ★★★ ('15, Crime Drama) Tom Hardy. Twin gangsters Reggie and Ronnie Kray rule 1960s London. (2:11) 'R' **STZENC March 19 10:49pm**

PREMIERE The Legend of Tarzan ★★ ('16, Adventure) Alexander Skarsgard. Tarzan must save his captive wife in the jungles of Congo. (1:50) 'PG-13' **AMC March 21 10pm**

Little Women ★★★½ ('19, Drama) Saoirse Ronan. Three sisters return home when a fourth becomes sick. (2:15) 'PG' **STARZ March 20 9:30pm**

Logan ★★★ ('17, Action) Hugh Jackman. Logan must protect a young mutant girl from dark forces. (2:17) 'R' **FX March 23 10pm**

Long Shot ★★★ ('19, Romance-Comedy) Seth Rogen. A presidential candidate hires a speechwriter from her past. (2:03) 'R' **HBO March 24 7:50pm; 25 11:05pm**

The Longest Day ★★★½ ('62, War) John Wayne. Allied forces invade WWII Normandy on D-Day. (3:00) 'G' **TCM March 12 8pm**

The Lost Boys ★★★ ('87, Horror) Jason Patric. A boy's brother falls in with a pack of teenage vampires. (1:37) 'R' **BBCA March 19 4:30pm; 23 10:30pm; SUND March 19 10:01pm**

OVER 8 MILLION SOLD!

7-Day Knit Pant

WAS ~~$32.99~~

NOW **$10.99** EA. WHEN YOU BUY 2

USE CODE **WWCJ514**

All-around ELASTIC WAISTBAND

Comfortable fits in sizes S-6X

Also in PETITES & TALLS!

THE 7-DAY KNIT STRAIGHT-LEG PANT.
Full elastic waist. Side pockets. Cotton/poly knit. Machine wash.
Average: 26-12849-0402
30" inseam.
Petite: 26-42688-0402
28" inseam.
Tall: 26-50851-0402
33" inseam.
Sizes S-6X WAS ~~32.99~~
NOW 12.99
OR
2 FOR 10.99 EACH

Petite & Tall Deep Cobalt

★★★★★

"I live in these pants. They are so comfortable and easy to wash."

-Barbara, Online Customer

Save Up To 66%

S-6X SIZING:
S(12)
M(14-16)
L(18-20)
1X(22-24)
2X(26-28)
3X(30-32)
4X(34-36)
5X(38-40)
6X(42-44)

FREE SHIPPING

USE CODE **WWCJ514** SEE DETAILS BELOW

ACT FAST! SPECIAL INTRODUCTORY OFFER PLUS FREE SHIPPING!

Woman Within® The TRUSTED EXPERTS in SIZES 12W TO 44W

Item #	Color	Item name	Size	Qty	Price	Total
26-12849-0402		7-Day Knit Pant				

Use code WWCJ514 to get items 26-12849-0402, 26-42688-0402, 26-50851-0402 for $12.99 or 2 for $10.99 each and get free shipping on your order. Free shipping applies to standard shipping only, not including any additional shipping surcharges. Shipping upgrades additional. Does not apply to clearance. Discount is priced as marked in checkout. Not applicable to gift cards or prior purchases. May not be redeemed for cash or combined with other offers. Returns credited at discounted price. Only applies to in-stock merchandise. Expires 5/7/2023. Order by mail: Woman Within, 500 S. Mesa Hills Drive, El Paso, TX 79912

Merchandise total	
Shipping & handling	FREE
☐ For express delivery add $11.99	
Sales Tax: We collect sales tax where legally required. These states include: CA, FL, IN, KY, NY, RI, TX, and WA, but are subject to change at any time.	
Total	

Your satisfaction is guaranteed!

Charge my (circle one): Woman Within, American Express, Discover Network, MasterCard, VISA

Card# _____

Signature _____

Card expires (month/year) _____

Name _____

Address _____

City/State/Zip _____

Phone _____

Email _____

READY TO SAVE? HERE'S HOW TO SHOP ONLINE!

1 Go to: WOMANWITHIN.COM

2 Find at the top of the page CLICK CATALOG TO ORDER FROM CATALOG

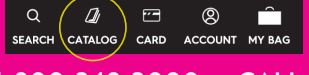

3 Type in your item number

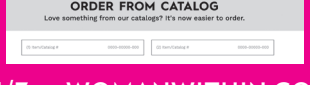

4 Hit SEARCH

1-800-248-2000 • CALL 24/7 • WOMANWITHIN.COM

MOVIES

LOST HORIZON ('37, Adventure) Ronald Colman. After a plane crash, a diplomat discovers a Tibetan utopia. (2:12) 'NR' **TCM March 22 11:45pm**

PREMIERE **Love Beats Rhymes** ('17, Drama) Azealia Banks. A hip-hop artist discovers slam poetry. (1:46) 'R' **STARZ March 16 7:11pm; STARZ March 25 11:46pm**

Love Jones ★★★ ('97, Romance) Larenz Tate. Two struggling Chicagoans begin a tentative romance. (1:48) 'R' **BET March 25 5pm**

The Luck of the Irish ★★★ ('48, Comedy) Tyrone Power. A reporter gets involved with an Irish girl and her leprechaun friend. (1:39) 'NR' **MOVIES! March 20 11:55pm**

Lucy ★★★ ('14, Action) Scarlett Johansson. A synthetic drug gives a woman extraordinary powers. (1:28) 'R' **HBO March 16 8pm**

M

The Man From Snowy River ★★★ ('82, Western) Kirk Douglas. A ranch hand and his employer's daughter fall in love. (1:42) 'PG' **MOVIES! March 13 11:05pm**

The Man With the Golden Arm ★★★ ('55, Drama) Frank Sinatra. Dried-out heroin addict returns to wife and habit in Chicago. (1:59) 'NR' **MOVIES! March 22 10:30pm**

The Many Saints of Newark ★★★ ('21, Crime Drama) Alessandro Nivola. Dickie Moltisanti takes young Tony Soprano under his wing. (2:00) 'R' **HBO March 23 10:45pm**

Marcel the Shell With Shoes On ★★★½ ('21, Comedy) Voice of Jenny Slate. Live action/animated. A 1-inch-tall shell tries to reunite with his family. (1:30) 'PG' **SHOW March 12 4:30pm; 20 10:30pm**

The Mark of Zorro ★★★½ ('40, Adventure) Tyrone Power. A 19th-century noble dons a disguise to fight corruption. (1:33) 'NR' **MOVIES! March 20 8pm**

Mary Poppins Returns ★★★ ('18, Children's) Emily Blunt. Live action/animated. Magical nanny Mary Poppins reunites with Michael and Jane. (2:10) 'PG' **DISNEY March 12 9pm**

McLintock! – Producer's Cut ★★★ ('63, Western) John Wayne. A cattle baron meets his match in a strong-willed woman. (2:07) 'NR' **THIS TV March 19 8:30pm**

Mean Girls ★★★ ('04, Comedy) Lindsay Lohan. A teen becomes friends with three cruel schoolmates. (1:37) 'PG-13' **VH1 March 17 7pm; 18 4pm**

Shazam!

The Menu ★★★ ('22, Horror) Ralph Fiennes. Shocking surprises await a couple at a lavish restaurant. (1:47) 'R' **HBO March 12 6:05pm; 23 8pm**

Mission: Impossible Rogue Nation ★★★ ('15, Action) Tom Cruise. Ethan Hunt and his team square off against the Syndicate. (2:11) 'PG-13' **FX March 18 4pm**

Murder on the Orient Express ★★★½ ('74, Mystery) Albert Finney. Inspector Poirot engineers a railway murder investigation. (2:07) 'PG' **TCM March 19 10pm**

N

The Naked Gun: From the Files of Police Squad! ★★★½ ('88, Comedy) Leslie Nielsen. Lt. Frank Drebin continues his shtick-laden war on crime. (1:25) 'PG-13' **LAFF March 17 10pm**

The Naked Spur ★★★ ('53, Western) James Stewart. A bounty hunter has a rival for an outlaw's daughter. (1:31) 'NR' **MOVIES! March 15 10:35pm**

PREMIERE **Nanny Dearest** ('23, Suspense) Kayleigh Anne Ruller. An egg donor becomes obsessed with a family. (1:30) 'NR' **LIFETIME March 17 8pm**

The Negotiator ★★★ ('98, Suspense) Samuel L. Jackson. A top police negotiator is accused of committing murder. (2:18) 'R' **SUND March 19 5:45pm**

NETWORK ('76, Comedy-Drama) Faye Dunaway. A TV station will air almost anything for big ratings. (2:01) 'R' **TCM March 24 9:45pm**

No Country for Old Men ★★★½ ('07, Crime Drama) Tommy Lee Jones. A ruthless killer hunts a man who took a briefcase of cash. (2:02) 'R' **MAX March 18 5:56pm**

Nobody ★★★ ('21, Action) Bob Odenkirk. A man must save his wife and son from a dangerous adversary. (1:32) 'R' **MAX March 12 11:45pm**

O

PREMIERE **Obsessed** ★½ ('09, Suspense) Idris Elba. A stalker threatens a married man's idyllic life. (1:48) 'PG-13' **VH1 March 25 11:30pm**

Ocean's Eleven ★★★ ('01, Comedy-Drama) George Clooney. A suave ex-con assembles a team to rob a casino vault. (1:56) 'PG-13' **PARAMT March 18 8pm**

Ocean's Eleven ★★★ ('60, Comedy-Drama) Frank Sinatra. One-time paratroopers rob five casinos on New Year's Eve. (2:07) 'NR' **MOVIES! March 14 8pm**

Ocean's Thirteen ★★★ ('07, Comedy-Drama) George Clooney. Danny Ocean and his gang seek to right a wrong. (2:02) 'PG-13' **PARAMT March 18 5pm**

Ocean's Twelve ★★★ ('04, Comedy-Drama) George Clooney. Indebted criminals plan an elaborate heist in Europe. (2:05) 'PG-13' **PARAMT March 18 10:30pm**

Open Range ★★★ ('03, Western) Robert Duvall. Cattle herdsmen battle a ruthless rancher in 1882. (2:18) 'R' **GRIT March 17 8pm; 25 5pm**

The Opposite of Sex ★★★ ('98, Comedy-Drama) Christina Ricci. A teen temptress wreaks havoc in her gay brother's life. (1:45) 'R' **TMC March 24 8pm**

The Other Guys ★★★ ('10, Comedy) Will Ferrell. Two desk-bound detectives get a chance to work on a real case. (1:47) 'PG-13' **BRAVO March 25 3pm, 10:30pm; E! March 18 7pm**

P

Patriot Games ★★★ ('92, Suspense) Harrison Ford. A former CIA agent is stalked by a vengeful IRA terrorist. (1:56) 'R' **SHOW March 22 8pm**

PATTON ('70, War) George C. Scott. Gen. George S. Patton fights World War II. (2:51) 'M' **TCM March 25 8pm**

The People vs. Larry Flynt ★★★ ('96, Drama) Woody Harrelson. Hustler magazine's founder fights for free-speech rights. (2:10) 'R' **TMC March 14 10pm**

The Perfect Storm ★★★ ('00, Suspense) George Clooney. A fishing boat sails into the storm of the century. (2:09) 'PG-13' **AMC March 17 10:45pm; 25 10:45pm**

PREMIERE **The Photograph** ★★½ ('20, Romance) Issa Rae. A woman develops an unexpected romance with a journalist. (1:46) 'PG-13' **BET March 24 9pm**

PREMIERE **A Picture of Her** ('23, Romance) Rhiannon Fish. A woman searches for a photographer who snapped her photo. (1:30) 'NR' **HALL March 25 8pm**

Pillow Talk ★★★½ ('59, Romance-Comedy) Rock Hudson. An interior decorator shares a party line with a playboy. (1:43) 'NR' **TCM March 17 10pm**

Pretty Woman ★★★ ('90, Romance-Comedy) Richard Gere. A corporate raider hires a hooker to act as a business escort. (1:54) 'R' **BRAVO March 18 5pm**

The Professionals ★★★ ('66, Western) Lee Marvin. Four mercenaries try to save a millionaire's kidnapped wife. (1:57) 'PG-13' **GRIT March 14 8pm**

Purple Rain ★★★ ('84, Musical) Prince. A musician overcomes stiff opposition to become famous. (1:51) 'R' **VH1 March 24 9:30pm; 25 6pm**

R

Ratatouille ★★★½ ('07, Children's) Voice of Patton Oswalt. Animated. A French rat enjoys good food and longs to become a chef. (1:51) 'G' **FREEFRM March 12 3pm**

PREMIERE **The Reading** ('23, Suspense) Mo'Nique. Emma Leeden agrees to a staged reading by Sky Brown. (1:36) 'NR' **BET March 14 10pm**

Ready or Not ★★★ ('19, Horror) Samara Weaving. A young bride's new in-laws hunt her down with weapons. (1:35) 'R' **FREEFRM March 19 11:55pm**

Ready Player One ★★★ ('18, Science Fiction) Tye Sheridan. A teen finds adventure in a virtual reality world in 2045. (2:20) 'PG-13' **TNT March 25 4:15pm**

REAR WINDOW ('54, Suspense) James Stewart. A photographer in a wheelchair spies on neighbors and sees a murder. (1:52) 'PG' **TCM March 19 8pm**

Rio Bravo ★★★ ('59, Western) John Wayne. A powerful rancher seeks his brother's release from prison. (2:21) 'NR' **MOVIES! March 13 8pm**

Rise of the Planet of the Apes ★★★ ('11, Science Fiction) James Franco. A medical experiment results in a superintelligent chimp. (1:45) 'PG-13' **STZENC March 12 9pm**

A River Runs Through It ★★★½ ('92, Drama) Craig Sheffer. Minister's sons grow up different, fly-fishing in Montana. (2:03) 'PG' **TMC March 19 5:55pm**

S

Salt ★★★ ('10, Action) Angelina Jolie. Accused of being a counterspy, a CIA agent goes on the run. (1:40) 'PG-13' **SYFY March 19 11:27pm**

PREMIERE **Secret Society of Lies** ('23, Suspense) Kristen Vaganos. A young student becomes the target of a secret fraternity. (1:30) 'NR' **LMN March 15 8pm; LMN March 25 8pm**

Seraphim Falls ★★★ ('06, Western) Liam Neeson. A hunter and four gunmen relentlessly pursue an injured man. (1:55) 'R' **GRIT March 16 8pm; 25 11pm**

THE SHAWSHANK REDEMPTION ('94, Drama) Tim Robbins. An innocent man goes to a Maine penitentiary for life in 1947. (2:22) 'R' **BRAVO March 23 10:45pm; E! March 24 7pm, 10pm**

Shazam! ★★★½ ('19, Action) Zachary Levi. Shazam squares off against the evil Dr. Thaddeus Sivana. (2:12) 'PG-13' **TBS March 12 4:30pm; 18 4:30pm; TNT March 14 10:30pm**

Sing ★★★ ('16, Children's) Voice of Matthew McConaughey. Animated. Animals gather at a theater for a singing competition. (1:48) 'PG' **FREEFRM March 25 9:15pm**

Sophie's Choice ★★★½ ('82, Drama) Meryl Streep. A death-camp survivor makes a home in 1947 Brooklyn. (2:30) 'R' **MOVIES! March 19 4:35pm**

Soylent Green ★★★ ('73, Science Fiction) Charlton Heston. Futuristic detectives find a food has a secret ingredient. (1:37) 'PG' **MOVIES! March 17 8pm**

Space Cowboys ★★★ ('00, Adventure) Clint Eastwood. NASA reunites four aging flyboys for an urgent mission. (2:09) 'PG-13' **BBCA March 12 5:45pm**

SPARTACUS: RESTORED EDITION ('60, Historical Drama) Kirk Douglas. A gladiator slave leads a revolt in Rome. (3:16) 'PG-13' **TCM March 16 8pm**

Spider-Man: Homecoming ★★★ ('17, Action) Tom Holland. Peter Parker harnesses his new powers to battle the Vulture. (2:13) 'PG-13' **STZENC March 22 9pm**

Splendor in the Grass ★★★½ ('61, Drama) Natalie Wood. Parents drive two high-school lovers tragically apart in 1920s Kansas. (2:04) 'NR' **TCM March 23 10:15pm**

PREMIERE Spring Break Nightmare ('23, Suspense) Kristi Murdock. A woman travels to an island to save her kidnapped daughter. (1:30) 'NR' **LMN March 16 8pm; LMN March 19 10pm**

STAND BY ME ('86, Comedy-Drama) Wil Wheaton. Boy and buddies go on hike to find dead body in 1959. (1:29) 'R' **TMC March 17 11:10pm**

A Star Is Born ★★★½ ('18, Romance) Bradley Cooper. A country music star falls in love with a talented singer. (2:15) 'R' **FX March 12 5pm**

Star Trek Beyond ★★★ ('16, Science Fiction) Chris Pine. Kirk and his crew face an alien threat on a hostile planet. (2:02) 'PG-13' **AMC March 12 8pm; 25 8pm**

STAR WARS: THE EMPIRE STRIKES BACK ('80, Science Fiction) Mark Hamill. Luke Skywalker, Han Solo and Princess Leia face Darth Vader's wrath. (2:04) 'PG' **TNT March 20 7:13pm**

Steel Magnolias ★★★ ('89, Comedy-Drama) Sally Field. Six iron-willed women gather at a Louisiana beauty parlor. (1:58) 'PG' **LAFF March 18 7pm; CMT March 25 6pm**

THE STING ('73, Comedy-Drama) Paul Newman. Two Depression-era con men plot to swindle a crime lord. (2:09) 'PG' **TCM March 13 8pm**

LA STRADA ('54, Drama) Anthony Quinn. A wandering strongman is goaded into killing an acrobat. (1:55) 'NR' **TCM March 14 8pm**

PREMIERE Sully ★★★ ('16, Drama) Tom Hanks. Heroic pilot Chesley Sullenberger faces an investigation. (1:36) 'PG-13' **BBCA March 12 8:45pm; BBCA March 18 8pm**

SUNRISE ('27, Drama) George O'Brien. A city woman induces a farmer to murder his wife. (1:50) 'NR' **TCM March 20 8pm**

Superbad ★★★ ('07, Comedy) Jonah Hill. Co-dependent teens hope to score booze and babes at a party. (1:53) 'R' **LAFF March 25 7pm**

PREMIERE The Surrogate Scandal ('23, Suspense) Catherine Dyer. Amelia poses as a nanny to investigate her daughter's death. (1:30) 'NR' **LIFETIME March 12 8pm; LIFETIME March 19 4pm**

T

Tender Mercies ★★★½ ('83, Drama) Robert Duvall. A widow inspires a singer to put his life back in order. (1:30) 'PG' **THIS TV March 25 6pm**

This Is the End ★★★ ('13, Comedy) James Franco. An apocalypse erupts in Los Angeles. (1:47) 'R' **TRUTV March 13 10pm**

Thor ★★★ ('11, Action) Chris Hemsworth. Cast out of Asgard, the Norse god lands on Earth. (1:53) 'PG-13' **FX March 21 7:30pm**

Thor: Ragnarok ★★★ ('17, Action) Chris Hemsworth. Thor must battle the mighty Hulk and the all-powerful Hela. (2:10) 'PG-13' **TNT March 25 7:15pm, 11pm**

The Threat ★★★ ('49, Crime Drama) Michael O'Shea. A murderer escapes to kill those who convicted him. (1:06) 'NR' **MOVIES! March 16 11:15pm**

To Die For ★★★ ('95, Comedy-Drama) Nicole Kidman. A woman will stop at nothing to achieve television stardom. (1:43) 'R' **MOVIES! March 21 8pm**

TO KILL A MOCKINGBIRD ('62, Drama) Gregory Peck. A lawyer defends an innocent black man for rape in 1930s Alabama. (2:09) 'NR' **TCM March 21 8pm**

Tombstone ★★★ ('93, Western) Kurt Russell. Doc Holliday joins Wyatt Earp for the OK Corral showdown. (2:07) 'R' **AMC March 18 8pm; 19 3pm**

Top Gun ★★★ ('86, Action) Tom Cruise. A hot-shot Navy jet pilot downs MiGs and loves an astrophysicist. (1:49) 'PG' **PARAMT March 15 10:30pm; 16 8pm**

Transformers ★★★ ('07, Action) Shia LaBeouf. Two races of robots wage war on Earth. (2:24) 'PG-13' **TNT March 12 10:55pm**

PREMIERE Trolls World Tour ★★½ ('20, Children's) Voice of Anna Kendrick. Animated. Six troll tribes unite to save music from becoming extinct. (1:31) 'PG' **SYFY March 23 7pm**

True Lies ★★★ ('94, Action) Arnold Schwarzenegger. A man lives the double life of a spy and a family man. (2:21) 'R' **AMC March 15 8pm**

TWELVE O'CLOCK HIGH ('49, War) Gregory Peck. Command weighs heavily on officers running bombing raids. (2:12) 'NR' **TCM March 12 5:30pm**

22 Jump Street ★★★ ('14, Comedy) Jonah Hill. Officers Jenko and Schmidt go under cover at a college. (1:52) 'R' **STZENC March 17 9pm**

PREMIERE Twisted Sister ('23, Suspense) Mena Suvari. Emily meets a woman who claims to be her half sister. (1:30) 'NR' **LIFETIME March 24 8pm**

Two Rode Together ★★★ ('61, Western) James Stewart. A marshal and a cavalry officer embark on a rescue mission. (1:48) 'NR' **GRIT March 19 11pm**

PREMIERE Tyler Perry's Temptation: Confessions of a Marriage Counselor ★½ ('13, Drama) Jurnee Smollett-Bell. A handsome billionaire leads a married woman astray. (1:51) 'PG-13' **BET March 18 5pm**

U

PREMIERE The Unbearable Weight of Massive Talent ★★★ ('22, Comedy) Nicolas Cage. Actor Nick Cage channels his most iconic characters. (1:47) 'R' **STZENC March 17 10:55pm**

Uncut Gems ★★★½ ('19, Suspense) Adam Sandler. A jeweler faces adversaries after making a high-stakes bet. (2:15) 'R' **SHOW March 17 9pm; 21 11:45pm**

Under Siege ★★★ ('92, Action) Steven Seagal. A Navy cook thwarts a plot to hijack a battleship. (1:42) 'R' **AMC March 16 10:30pm**

PREMIERE Unexpected Grace ('23, Drama) Erica Tremblay. Grace writes back to a schoolgirl looking for a friend. (1:30) 'NR' **HALLMM March 12 7pm; HALLMM March 14 7pm; 16 9pm; 20 7pm**

Us ★★★½ ('19, Horror) Lupita Nyong'o. A family of four comes under attack from evil look-alikes. (1:56) 'R' **FXM March 24 7:30pm, 9:50pm**

V

Vengeance Valley ★★★ ('51, Western) Burt Lancaster. A rancher's two sons are divided by a scandalous secret. (1:23) 'NR' **GRIT March 15 8pm**

VERTIGO ('58, Suspense) James Stewart. A detective with a fear of heights falls for his quarry. (2:08) 'PG' **TCM March 19 5:45pm**

W

WarGames ★★★ ('83, Suspense) Matthew Broderick. A teenage computer whiz nearly begins World War III. (1:53) 'PG' **BBCA March 24 10:15pm; SUND March 18 11:30pm**

Warrior ★★★ ('11, Action) Joel Edgerton. Estranged brothers clash in a mixed-martial-arts fight. (2:19) 'PG-13' **MAX March 25 8pm**

Wedding Crashers ★★★ ('05, Comedy) Owen Wilson. Partygoers spend a wild weekend with a politician's family. (1:59) 'R' **PARAMT March 23 10:30pm; 24 8pm**

The Wedding Singer ★★★ ('98, Romance-Comedy) Adam Sandler. A 1980s wedding crooner attempts to find true love. (1:36) 'PG-13' **E! March 20 7pm, 9pm**

Widows ★★★½ ('18, Suspense) Viola Davis. Four indebted widows join forces to pull off a heist. (2:08) 'R' **FXM March 25 3pm**

Wild ★★★ ('14, Biography) Reese Witherspoon. A lone woman undertakes an 1,100-mile hike. (1:55) 'R' **HBO March 19 9pm; 22 8pm**

PREMIERE A Winning Team ('23, Romance) Nadia Hatta. A former soccer player tries to help her niece's team. (1:30) 'NR' **HALL March 18 8pm; HALL March 19 7pm; 23 8pm**

Witness for the Prosecution ★★★½ ('57, Crime Drama) Tyrone Power. The wife of an accused murderer gives damaging testimony. (1:54) 'NR' **TCM March 21 10:15pm**

X

X ★★★ ('22, Horror) Mia Goth. Adult film actors fight for their lives in rural Texas. (1:45) 'R' **SHOW March 23 8pm**

X-Men ★★★ ('00, Action) Hugh Jackman. Two groups of mutated humans square off against each other. (1:44) 'PG-13' **STARZ March 12 11pm**

PREMIERE X-Men: Apocalypse ★★½ ('16, Action) James McAvoy. Professor X and Raven battle the immortal mutant Apocalypse. (2:23) 'PG-13' **E! March 23 7:30pm; SYFY March 20 9pm**

Y

YANKEE DOODLE DANDY ('42, Musical) James Cagney. Life of song-and-dance man George M. Cohan. (2:06) 'NR' **TCM March 25 3:15pm**

THE YEARLING ('46, Children's) Gregory Peck. A lonely boy becomes attached to an orphaned fawn. (2:08) 'G' **TCM March 23 8pm**

SUNDAY March 12

Movies | N = New Episode | morning

		6 AM	6:30	7 AM	7:30	8 AM	8:30	9 AM	9:30	10 AM	10:30	11 AM	11:30	12 PM
BROADCAST	ABC	Local Programs		Good Morning N		Local Programs				This Week N		Local Programs		Local
	CBS	Local Programs						CBS News Sunday Morning N			Face the Nation N		Local	Basketball
	FOX	Local Programs				FOX News Sunday N		Local Programs						NHRA
	NBC	Local Programs		Local Programs		Sunday Today N		Meet the Press N		Local Programs				Local
	CW	Local Programs												
	PBS	Local Programs												
	TELEMUNDO	Programa	Programa	Programa	Programa	Programa	Programa	Programa	Programa	Programa	Programa	Programa	La Liga N	Fútbol N
	UNIVISION	Los Gonz	Los Gonz	Programa	Programa	Esta historia N		Esta historia N		Como dice el dicho		Al punto con Jorge N		Ahora
	ANTENNA	Burns	Burns	Dennis	Dennis	Hazel	Hazel	McHale	McHale	Jeannie	Jeannie	Bewitched	Bewitched	That Girl
	COZI	Heartland (TVPG)		Heartland (TVPG)		Earth Ody.	Wild Child	Roots	One Team	Voyager	Vets-Pets	Little House on Prairie		Little H'se
	DECADES	Streets of S.F.		Streets of S.F.		Streets of S.F.		Streets of S.F.		Streets of S.F.		Streets of S.F.		Streets
	GETTV	Inspiration Ministries		World	Jewish	Paid Prog.	Mass	The Quest (TV14)		G. Autry	G. Autry	(:15) Travels of Jaimie McPheeters		
	GRIT	★½ Canyon River ('56) (George Montgomery)				★★ King of the Wild Stallions ('59, Western)				★★ Pawnee ('57) (George Montgomery)				Gun Belt
	H&I	Eco Co.	Science	Walk Wild	Dragonfly	Family St.	Eat This!	Batman	Batman	Wonder Woman (TVG)		Superman	Superman	Superman
	ION	Bones (TV14)		Bones (TV14)		Bones (TV14)		Bones (TV14)		NCIS (TV14)		NCIS (TVPG)		NCIS
	METV	Thunderbirds (TVG)		Saved/Bell	Saved/Bell	Saved/Bell	Saved/Bell	Saved/Bell	Saved/Bell	Flintstones	Flintstones	Flintstones	Jetsons	Brady
	MOVIES!	★★★ Duel in the Sun ('46, Western) (Jennifer Jones, Gregory Peck)						Dog Tales	Dog Tales	Get Green	Get Green	Hollywood	Hollywood	Short
	THIS TV	Paid Prog.	Key/David	In Touch	Youseff	Career	Icons	Recipe.TV	Recipe.TV	Hatchett	Justice	Women's College Basketball		
SPORTS	BIG TEN	B1G Show	B1G Show	B1G Show	B1G Show	B1G Show	B1G Basketball in 60		B1G Show	B1G Show	B1G Basketball in 60		B1G Show	B1G Show
	CBSSPORTS	We Need to Talk		Basketball	We Need to Talk		FA Women's Super League N				Basketball	AMSOIL Championship		Basketball
	ESPN	SportsCenter		SportsCenter (Live) N		SportsCenter (Live) N		SportsCenter (Live) N		SportsCenter (Live) N		SportsCenter (Live) N		Basketball
	ESPN2	UFC 286 Countdown		ESPN Films				Cheerlead	Cheerlead	Cheerlead	Cheerlead	Southern Hoops		Basketball
	FS1	2023 World Baseball Classic Japan vs Australia. (Live) N						Drag Racing N			Drag Racing N			Bowling
	FSP	Take Us Home (TVPG)		Italian Serie B Soccer				Italian Serie B Soccer				Italian Serie B Soccer (Live) N		
	GOLF	Live From THE PLAYERS (TVG)						Live From THE PLAYERS (Live) (TVG) N						
	MLB	Sounds of Baseball		Sounds of Baseball		Sounds of Baseball		MLB Network Special		MLB Tonight		All-Time Games		
NEWS	CNBC	Options	Paid Prog.	Paid Prog.	Paid Prog.	UCI World Tour Cycling Paris-Nice, Stage 8. (Live) N					Paid Prog.	Six Nations Championship N		
	CNN	CNN This Morning N		CNN This Morning N		Inside Politics N		State of Union N		Fareed Zakaria N		CNN Newsroom N		State
	FNC	FOX and Friends N		FOX and Friends N		FOX and Friends N		FOX and Friends N		Maria Bartiromo N		MediaBuzz (Live) N		News N
	MSNBC	American Voices		Ayman		Katie Phang N		The Sunday Show N		Velshi (Live) N		Velshi (Live) N		Reports
	NWSNTN	World	Jewish Jes	In Search	Youseff	Mass	P. Stone	Last Man	Last Man	Last Man	Last Man	Last Man	Last Man	Last Man
VARIETY	A&E	Creflo	Potter	Flipping Vegas (TVPG)		Flipping Vegas (TVPG)		24 Hour Flip (TVPG)		Zombie House Flipping		Zombie House Flipping		Zombie
	AMC	◀★★★ Face/Off ('97)		(:15) ★★½ The Taking of Pelham 123 ('09) John Travolta					(:45) ★★★ Contagion ('11) (Marion Cotillard, Matt Damon)					Demolition
	ANIMAL	Northwest Law (TV14)		Northwest Law (TV14)		Northwest Law (TV14)		Lone Star Law (TV14)		Lone Star Law (TV14)		Lone Star Law (TV14)		Lone Star
	BBCA	Earth	Planet Earth: Africa		Planet Earth: Africa		(:45) ★★★★ The Shining ('80, Horror) (Jack Nicholson, Shelley Duvall, Danny Lloyd)							JerryMgre
	BET	Payne	Payne	Payne	Payne	Payne	Payne	Prince	Prince	Prince	Prince	Neighbor	Neighbor	Neighbor
	BRAVO	Housewives-Atlanta		Housewives-Atlanta		Housewives-Atlanta		Housewives-Atlanta		Housewives-Atlanta		Housewives-Atlanta		Atlanta
	CARTOON	Gumball	Gumball	Gumball	Gumball	Gumball	Gumball	Craig	Craig	Teen	Teen	Teen	Teen	Steven
	COMEDY	Paid Prog.	Parks	Parks	Parks	Parks	Parks	Parks	Parks	Parks	Parks	Parks	Parks	The Office
	DISC	Seasons	Destroyed	Destroyed	Operation	Saltwater	Sportsman	Naked and Afraid N		Naked and Afraid N		Naked and Afraid N		Naked N
	DISNEY	Bluey	Bluey	Bluey	Big City	Big City	Kiff	Kiff	Hamster &	Marvel's	Marvel's	Ladybug	Ladybug	Big City
	E!	★★★ Harry Potter and the Half-Blood Prince ('09) (Daniel Radcliffe)						★★★ Harry Potter and the Deathly Hallows: Part 1 ('10) Rupert Grint						Potter
	FOOD	Paid Prog.	Paid Prog.	Girl-Farm	Girl-Farm	Valerie's	Valerie's	Pioneer	Pioneer	Pioneer	Pioneer	Girl-Farm	Be My N	Mary Ma.
	FREEFRM	Paid Prog.	Paid Prog.	★★★ Pirates of the Caribbean: The Curse of the Black Pearl ('03)						★★★★ Mary Poppins ('64) (Julie Andrews, Dick Van Dyke)				
	FX	Paid Prog.	Paid Prog.	Mom	★★★ Iron Man ('08, Action) (Robert Downey Jr., Terrence Howard)						★★★½ Ford v Ferrari ('19) (Matt Damon)			
	GMSHOW	Paid Prog.	Paid Prog.	Paid Prog.	Paid Prog.	Paid Prog.	Paid Prog.	America	America	America	America	America	America	25 Words
	HALL	Reba	Reba	Gold Girls	Gold Girls	Gold Girls	Gold Girls	Wedding Bells ('16) (Danica McKellar) (TVG)				My Secret Valentine ('18) (TVG)		
	HALLMM	Psych (TVPG)		Psych (TVPG)		Psych (TVPG)		Psych (TVPG)		Psych (TVPG)		Timeless Love ('18, Romance)		
	HGTV	Paid Prog.	Paid Prog.	Dream	Dream	Dream	Dream	Dream	Dream	Dream	Dream	Dream	Dream	Dream
	IFC	◀Mystery Science Thtr		★★★ Smokey and the Bandit ('77) Sally Field				(:15) ★★★ Blazing Saddles ('74) Gene Wilder				(:15) ★★½ Real Genius ('85)		
	LIFETIME	Paid Prog.	Creflo	Youseff	Harvest	Amazing	Jeremiah	J. Osteen	Paid Prog.	★★ Lizzie Borden Took an Ax ('14) (TV14)				Sorority
	NATGEO	Paid Prog.	Paid Prog.	Paid Prog.	Paid Prog.	Paid Prog.	Paid Prog.	Ramsay: Uncharted		Ramsay: Uncharted		Ramsay: Uncharted		Free Solo
	OWN	Dr. Phil (TVPG)		Dr. Phil (TV14)		Dr. Phil (TV14)		Dr. Phil (TV14)		Dr. Phil (TV14)		Super Soul Sunday		Super Soul
	PARAMT	Paid Prog.	Paid Prog.	Bar Rescue (TVPG)		Bar Rescue (TVPG)		Bar Rescue (TVPG)		Bar Rescue (TVPG)		Bar Rescue (TVPG)		Rescue
	SUND	◀Monk	★★★ Joe Kidd ('72, Western) (Clint Eastwood)				★★½ Hang 'Em High ('68, Western) (Clint Eastwood)					(:15) Two Mules for Sister Sara		
	SYFY	Paid Prog.	Paid Prog.	Paid Prog.	Paid Prog.	Twi. Zone	★★ The Purge ('13, Suspense) (Ethan Hawke)				Valerian and the City of a Thousand Planets			
	TBS	American	American	American	American	Friends	Friends	Friends	Friends	Friends	Friends	★★ Suicide Squad ('16, Action)		
	TCM	◀★★★½ Cabaret		Beyond Line		★★★ Air Force ('43, War) (John Ridgely)				(:15) ★★★ Battleground ('49) (Van Johnson)				30 Tokyo
	TLC	Say Yes to the Dress		Say Yes to the Dress		Say Yes to the Dress		Dr. Pimple Popper		Dr. Pimple Popper		Dr. Pimple Popper		Dr. Pimple
	TNT	NCIS: New Orleans		NCIS: New Orleans		NCIS: New Orleans		NCIS: New Orleans		NCIS: New Orleans		NCIS: New Orleans		NCIS: N.O.
	TRAVEL	Paid Prog.	Paid Prog.	Most Terrifying Places		Most Terrifying Places		Most Terrifying Places		Most Terrifying Places		Most Terrifying Places		Alien A.
	TRUTV	Ad. Ruins	Ad. Ruins	Ad. Ruins	Ad. Ruins	World's Dumbest ...		World's Dumbest ...		Jokers	Jokers	Jokers	Jokers	Jokers
	TV LAND	Christine	Christine	Christine	Christine	Gold Girls	Gold Girls	Gold Girls	Gold Girls	Gold Girls	Gold Girls	Gold Girls	Gold Girls	Gold Girls
	USA	Law & Order: SVU		Law & Order: SVU		Law & Order: SVU		Premier League N		Premier League Soccer: Hammers vs Lions N				Premier N
	WE	Paid Prog.	Paid Prog.	Paid Prog.	Paid Prog.	Paid Prog.	Paid Prog.	Paid Prog.	Paid Prog.	Criminal Minds (TVPG)		Criminal Minds (TVPG)		Criminal
PREMIUM	HBO	◀Million Ways		Student Athlete (TVPG)			★★★½ The LEGO Movie ('14)			(:15) ★★★½ Captain Phillips ('13) (Tom Hanks) (PG-13)				
	MAX	◀Gorillas in the Mist		★★★ Class Action ('91) (Gene Hackman) (R)				(8:50) ★★★ The Omen ('76) (R)		(:42) ★★ The Ring Two ('05) (Naomi Watts)				
	SHOW	Celeste and Jesse Forever ('12) (R)		(:35) I Am Woman ('19) (Tilda Cobham-Hervey)					(:35) Mona Lisa and the Blood Moon ('21) (R)				Everything Everywhere	
	STARZ	◀Oz the Great and Powerful ('13)		(:26) ★★ Tyler Perry's Good Deeds ('12)					(:20) BMF (TVMA)		(:18) ★★ The Wedding Ringer (R)			X-Men
	TMC	Meet Me in the Bathroom ('22) Karen O (NR)				(7:55) ★½ Ski Patrol ('90) (PG)			★★★★ Stand by Me ('86) (R)			★★★ A Simple Plan ('98) (R)		

SUNDAY March 12

Movies | N = New Episode | afternoon

		12:30	1 PM	1:30	2 PM	2:30	3 PM	3:30	4 PM	4:30	5 PM	5:30	6 PM	6:30
BROADCAST	ABC	Local	Countdown to Oscars 95: The Red Carpet Live (Live) N						Local Programs				ABC News	Oscars Pre
	CBS	◀Basketball	College Basketball					College Basketball					NCAA Selection Show	
	FOX	◀NHRA Drag Racing AMALIE Motor Oil NHRA Gatornationals.					RaceDay	NASCAR Cup Series United Rentals Work United 500. (Live)						
	NBC	PGA Spec	2023 Players Championship Final Round. (Live)										Local	NBC News
	CW	Local Programs			Local Programs									
	PBS	Local Programs			Local Programs									
	TELEMUNDO	◀Fútbol Premier League N				La Liga N	Mega desastres		Black Water (‘18) (Jean-Claude Van Damme)				Decisiones	Noticias T
	UNIVISION	◀Ahora	Te presento a Laura (‘10) (Martha Higareda)				República N		La rosa de Guadalupe		La rosa de Guadalupe		María	Noticiero
	ANTENNA	That Girl	Father	Father	One Day	One Day	Benson	Benson	Benson	Benson	Soap	Soap	Soap	Soap
	COZI	◀Little H’se	Little House on Prairie		Little House on Prairie		Little House on Prairie		Munsters	Munsters	Munsters	Munsters	Munsters	Munsters
	DECADES	◀Streets	Streets of S.F.		Streets of S.F.		Streets of S.F.		Streets of S.F.		Streets of S.F.		Streets of S.F.	
	GETTV	Hondo (TV14)		(:45) Nichols (TVPG)			Bret Maverick (TV14)		Lazarus Man (TVPG)		Magnum, P.I. (TVPG)		Walker, Texas Ranger	
	GRIT	◀★★½ Gun Belt (‘53) Tab Hunter			★★ The Lone Gun (‘54) (George Montgomery)				★★½ Hostile Guns (‘67) Yvonne De Carlo				The Texas Rangers	
	H&I	Superman	Walker, Texas Ranger		Walker, Texas Ranger		Walker, Texas Ranger		Walker, Texas Ranger		Walker, Texas Ranger		Lethal Weapon (TV14)	
	ION	◀NCIS	NCIS (TVPG)		NCIS (TV14)		NCIS (TV14)		NCIS (TV14)		NCIS (TV14)		NCIS (TVPG)	
	METV	Brady	Beaver	Beaver	Hillbillies	Hillbillies	Gilligan	Gilligan	Mama’s	Mama’s	The Love Boat (TVG)		Andy G.	Andy G.
	MOVIES!	◀★★★½ The Solid Gold Cadillac (‘56)				★★★ Ocean’s Eleven (‘60) (Frank Sinatra, Dean Martin)					(:15) ★★★½ Cool Hand Luke (‘67, Drama)			
	THIS TV	◀Wm. Basketball		College Basketball Alcorn State at Jackson State.					Soledad (‘14) (Jesse Celedon, Montanna Gillis)				Inez & Doug & Kira	
SPORTS	BIG TEN	Journey	B1G Basketball N		B1G Basketball N		B1G Live	B1G Mom.	Men’s College Gymnastics N				B1G Basketball in 60	
	CBSSPORTS	◀Women’s College Basketball N			Women’s College Basketball N				PBR Bull Riding UTB Milwaukee. (Live) N					Home
	ESPN	◀Basketball	College Basketball N				College Basketball N				(:15) SportsCenter N		SportsCenter (Live) N	
	ESPN2	◀College Basketball N			Women’s College Basketball N				XFL Football Arlington Renegades at St. Louis BattleHawks. (Live) N					
	FS1	◀Bowling N			NASCAR RaceDay N		2023 World Baseball Classic Great Britain vs Canada. (Live) N						David Ortiz:	
	FSP	◀Soccer N	Rugby Super League: Warriors vs Dragons				Rugby Super League: Giants vs Tigers				Major League Rugby: Arrows at Hounds			
	GOLF	◀PLAYERS	Golf Acad.	Golf Acad.	DP World Tour Golf Magical Kenya Open, Final Round. N								PLAYERS N	
	MLB	◀All-Time	All-Time Games				All-Time Games				All-Time Games			
NEWS	CNBC	◀Six N	Speed Skating N				Blood & Money (TV14)		Shark Tank (TVPG)		Shark Tank (TVPG)		Shark Tank (TVPG)	
	CNN	◀State	Fareed Zakaria GPS		CNN Newsroom N		CNN Newsroom N		CNN Newsroom N		CNN Newsroom N		CNN Newsroom N	
	FNC	◀News N	Fox News Live N		FOX News Sunday N		Maria Bartiromo		Fox News Live N		Sunday Show N		Fox Report N	
	MSNBC	◀Reports	Alex Witt Reports N		Reports N		Reports N		Symone (Live) N		PoliticsNation (TVG) N		American Voices N	
	NWSNTN	Last Man	Last Man	Last Man	Last Man	Last Man	Last Man	Last Man	Last Man	Last Man	Last Man	Last Man	Last Man	Last Man
VARIETY	A&E	◀Zombie	WWE Rivals (TV14)		Biography: WWE Legends “Chyna”				Biography: WWE Legends “Rey Mysterio”				Biography	
	AMC	◀★★½ Demolition Man (‘93) Wesley Snipes				(:45) ★½ Gone in 60 Seconds (‘00) (Nicolas Cage, Angelina Jolie)						★★½ Con Air (‘97, Action)		
	ANIMAL	◀Lone Star	Lone Star Law (TV14)		Lone Star Law (TV14)		Lone Star Law (TV14)		Yellowstone Wardens		Yellowstone Wardens		Yellowstone Wardens	
	BBCA	◀★★★½ Jerry Maguire (‘96) (Tom Cruise)					(:15) ★★★ Hoosiers (‘86, Drama) (Gene Hackman)					(:45) ★★★ Space Cowboys (‘00)		
	BET	Neighbor	Neighbor	Neighbor	★★ What Men Want (‘19) (Taraji P. Henson, Tracy Morgan)						★½ Tyler Perry’s A Madea Family Funeral			
	BRAVO	◀Atlanta	Housewives-Atlanta		Housewives-Atlanta		Housewives-Atlanta		Housewives-Atlanta		Housewives-Atlanta		Housewives-Atlanta	
	CARTOON	Steven	Steven	Steven	Steven	Steven	Steven	Steven	Gumball	Gumball	Gumball	Gumball	Movie	
	COMEDY	The Office	The Office	The Office	The Office	The Office	The Office	The Office	The Office	To Be Announced				
	DISC	◀Naked N	Naked and Afraid N		Naked and Afraid N		Naked and Afraid N		Naked and Afraid “No Holds Barred” (TV14)				Naked and Afraid N	
	DISNEY	Big City	Big City	Big City	Big City	Big City	Hamster &	Hamster &	Hamster &	Marvel’s	Marvel’s	Kiff	(5:55) Kiff	Diary
	E!	◀★★★½ Harry Potter and the Deathly Hallows: Part 2					E! Countdown to the Red Carpet (Live) N				E! Live From the Red Carpet “Oscars 2023” N			
	FOOD	Mary Ma.	The Kitchen (TVG)		Beat Flay	Beat Flay	Beat Flay	Beat Flay	Beat Flay	Beat Flay	Guy’s Grocery Games		Guy’s Grocery Games	
	FREEFRM	◀Mary Pop.	★★★½ Aladdin (‘92) Preben Kristensen				★★★½ Ratatouille (‘07) (Voices of Patton Oswalt)					★★★½ Coco (‘17, Children’s)		
	FX	◀★★★½ Ford v Ferrari (‘19)			★★★½ Bohemian Rhapsody (‘18) (Rami Malek, Lucy Boynton)						★★★½ A Star Is Born (‘18) (Bradley Cooper)			
	GMSHOW	25 Words	Cash Cab	Cash Cab	Cash Cab	Cash Cab	Cash Cab	Cash Cab	America	America	America	America	America	America
	HALL	◀My Secret	Pearl in Paradise (‘18) (Jill Wagner) (TVG)				My Favorite Wedding (‘17) Paul Greene (TVG)				My One & Only (‘19) (Pascale Hutton) (TVG)			
	HALLMM	◀Timele	14 Love Letters (‘22) (Vanessa Sears) (TVG)				Love to the Rescue (‘19) (Nikki DeLoach) (TVG)				Groundswell (‘22) (Lacey Chabert) (TVG)			
	HGTV	Dream	Home Town (TVG)		Home Town (TVG)		Home Town (TVG)		Home Town (TVG)		Home Town (TVG)		Home Town (TVG)	
	IFC	◀★★½ Real Genius		(:45) ★★ Weekend at Bernie’s (‘89) (Andrew McCarthy)					★★½ Revenge of the Nerds (‘84, Comedy)				Raymond	Raymond
	LIFETIME	◀Sorority Surrogate (‘14) (TVPG)			Cradle Did Fall (‘21) (Kirsten Robek, Ali Liebert)				You May Now Kill the Bride (‘16) (TV14)				She Inherited Danger	
	NATGEO	◀★★★½ Free Solo (‘18)			Wicked Tuna (TV14)		Wicked Tuna (TV14)		Wicked Tuna (TV14)		Wicked Tuna (TV14)		Wicked Tuna (TV14)	
	OWN	◀Super Soul	Court	Court	Court	Court	Court	Court	Court	Court	Court	Court	Court	Court
	PARAMT	◀Rescue	Bar Rescue (TVPG)		Bar Rescue (TVPG)		Bar Rescue (TVPG)		Bar Rescue (TVPG)		Bar Rescue (TVPG)		Bar Rescue (TVPG)	
	SUND	◀Mules for Sara		(:45) ★★★½ A Fistful of Dollars (‘64) (Clint Eastwood)					(:15) ★★★½ For a Few Dollars More (‘65, Western) (Clint Eastwood)					
	SYFY	◀Valerian & City		★★★ Zombieland (‘09) (Woody Harrelson)				★★½ The Day After Tomorrow (‘04) (Dennis Quaid)					Independence Day	
	TBS	◀★★ Suicide Squad		★★½ Aquaman (‘18, Action) (Jason Momoa, Amber Heard)						★★★½ Shazam! (‘19) (Zachary Levi, Mark Strong)				
	TCM	◀★★★ Thirty Seconds Over Tokyo (‘44, War)				(:45) ★★★½ The Dirty Dozen (‘67) (Lee Marvin, Ernest Borgnine)						★★★★ Twelve O’Clock High (‘49)		
	TLC	◀Dr. Pimple	Darcey & Stacey		Darcey & Stacey		Darcey & Stacey		90 Day: Other		90 Day: Other		90 Day: Other	
	TNT	◀NCIS: N.O.	NHL N		NHL Hockey Boston Bruins at Detroit Red Wings. (Live) N				NHL Hockey New York Rangers at Pittsburgh Penguins. N					Postgame
	TRAVEL	◀Alien Abduction: Betty and B.			Aliens in Alaska		Aliens in Alaska		Aliens in Alaska		Aliens in Alaska		Aliens in Alaska	
	TRUTV	Jokers	Jokers	Jokers	Jokers	Jokers	Jokers	Jokers	Jokes	Jokes	Jokes	Jokes	Jokers	Jokers
	TV LAND	Gold Girls	Mike	Mike	Mike	Mike	Mike	Mike	Mike	Mike	Mike	Mike	Mike	Mike
	USA	Premier League Soccer: Magpies vs Wolves N				Goal Zone	Law & Order: SVU		Law & Order: SVU		Law & Order: SVU		Law & Order: SVU	
	WE	◀Criminal	Criminal Minds (TVPG)		Criminal Minds (TVPG)		Criminal Minds (TV14)		Criminal Minds (TVPG)		Criminal Minds (TV14)		Criminal Minds (TVPG)	
PREMIUM	HBO	★½ Tammy (‘14, Comedy) (R)			(:10) ★★★ Free Guy (‘21) (Ryan Reynolds)				Real Time, Bill Maher		(:05) Perry Mason		(:05) ★★★ The Menu	
	MAX	(:33) ★★ The Purge: Anarchy (‘14, Action) (R)				(:18) ★★★½ Black Hawk Down (‘01) (R)				(:44) ★★½ Safe (‘12) (Jason Statham) (R)				The Fog
	SHOW	◀Everything Everywhere All at Once			★★★½ Flight (‘12, Drama) (Denzel Washington) (R)					Marcel the Shell With Shoes On			Waco (TV14)	
	STARZ	◀★★★ X-Men (‘00) (Hugh Jackman)			(1:50) ★★½ Shallow Hal (‘01) (PG-13)				(3:48) Tyler Perry’s Good Deeds			Party	The Wedding Ringer	
	TMC	◀Simple	(:05) ★★★½ Whiplash (‘14) (Miles Teller) (R)				★★½ The Limey (‘99) (R)			Complicit (‘13) (David Oyelowo)			(:10) Changing Lanes	

SUNDAY March 12

Movies | N = New Episode | evening

B'CAST	7 PM	7:30	8 PM	8:30	9 PM	9:30	10 PM	10:30	11 PM	11:30	12 AM	12:30	1 AM
ABC	◀Oscars Pre-Show (Live) N		The Oscars Honors for achievements in film. (Live) N						Local Programs	(:35) American Idol (TVPG) N		Local Programs	
CBS	60 Minutes N		The Equalizer "Never Again" (TV14) N		East New York (TV14)		NCIS: Los Angeles (TV14)		Local Programs				
FOX	The Simpsons	Bob's Burgers	The Simpsons N	The Great North N	Burgers N	Family Guy N	Local Programs						Local Programs
NBC	Dateline NBC				Magnum P.I. (TVPG) N		The Blacklist "The Four Guns" (TV14) N		Local Programs				
CW	Local Programs		Animals	Animals	Whose?	Whose?	Local Programs						
PBS	Local Programs		Margaret: The Rebel Princess (TVPG)		Margaret: The Rebel Princess (TV14)		In Their Own Words (TVPG)		Local Programs				
TELEMUNDO	La casa de los famosos (TVPG) N				Unlocked ('17) (Noomi Rapace, Orlando Bloom)				Noticias T	Zona N	Decisiones	Decisiones extremas	
UNIVISION	Aquí y ahora (TV14) N		¿Quién es la máscara? "La gran final" (TVPG) N					Tal para	Noticiero	Noticiero	La jugada (Live) N		Vecinos
ANTENNA	Designing	Designing	Designing	Designing	Family Tie	Family Tie	Family Tie	Family Tie	Wings	Wings	Wings	Wings	Becker
COMET	Buffy, Vampire Slayer		Buffy, Vampire Slayer		The X-Files (TV14)		The X-Files (TV14)		The X-Files (TV14)		The X-Files (TV14)		X-Files
COZI	Munsters	Munsters	Frasier	Frasier	Frasier	Frasier	Roseanne	Roseanne	The Nanny	The Nanny	Las Vegas (TV14)		Las Vegas
CREATE	Sara's	Cook	Craft in America (TV14)		Darley	Bare Feet	Rick Steves Art		Table	Lidia	Milk Street	Kitchen	Kitchen
DECADES	Streets of S.F.		Streets of S.F.		Streets of S.F.		Streets of S.F.		Streets of S.F.		Streets of S.F.		Streets
GETTV	Walker, Texas Ranger		Walker, Texas Ranger		Walker, Texas Ranger		Magnum, P.I. (TVPG)		The Rockford Files		The Rockford Files		Kojak
GRIT	◀The Texas Rangers		★★½ The Shadow Riders ('82) (Tom Selleck)				★★½ The Quick and the Dead ('95)				★★★ Advance to the Rear ('64)		
H&I	Lethal Weapon (TV14)		Star Trek (TVPG)		Star Trek: Next		Star Trek: Deep Space		Star Trek: Voyager		Star Trek: Enterprise		Baywatch
ION	NCIS (TVPG)		NCIS (TV14)		NCIS (TVPG)		NCIS "She" (TV14)		NCIS (TVPG)		NCIS (TVPG)		NCIS
LAFF	Home Imp.	Home Imp.	Home Imp.	Home Imp.	'70s Show	'70s Show	'70s Show	'70s Show	How I Met	How I Met	Videos	Videos	Laughs
METV	M*A*S*H	M*A*S*H	All/Family	All/Family	All/Family	All/Family	Ed Sullivan	C. Burnett	Van Dyke	Van Dyke	Honeymn.	Twi. Zone	Hitchcock
MOVIES!	◀Cool Hand Luke ('67)		★★★ His Kind of Woman ('51) (Robert Mitchum)					(:35) ★★★ The Gangster ('47) (Barry Sullivan)				House-Telgrph	
THIS TV	◀Inez & Doug & Kira		Awaken ('15) (Natalie Burn, Jason London)				★★ Mixed Signals ('97) (Jason London)				Comedian	Comedian	ES.TV

SPORTS	7 PM	7:30	8 PM	8:30	9 PM	9:30	10 PM	10:30	11 PM	11:30	12 AM	12:30	1 AM
BIG TEN	B1G Basketball & Beyond (Live) N							B1G Basketball & Beyond (Live) N				Basketball	
ESPN	Bracketology (Live) N		NCAA Women's N		NBA Basketball New York Knicks at Los Angeles Lakers. N					SportsCenter W/Van Pelt N			SportsC.
ESPN2	XFL Football Vegas Vipers at D.C. Defenders. (Live) N						Bracketology: Field of 136 (Live) N			UFC 286 Countdown		World of X	World of X
FS1	2023 World Baseball Classic Venezuela vs Puerto Rico. (Live) N						2023 World Baseball Classic Mexico vs United States. (Live) N						NASCAR
FSP	Italian Serie B Soccer				Take Us Home (TVPG)		Take Us Home (TVPG)		Mexico Primera Division Soccer N				NRL Rgby
GOLF	◀PLAYERS N		Live From THE PLAYERS (TVG)										
MLB	All-Time Games				Top 100 Right Now		Top 100 Right Now		MLB Network Special		MLB Tonight		MLB Net.
NBA TV	NBA GameTime										NBA Game	NBA Game	Marquee
NFL NET	NFL Total Access N		NFL Total Access		NFL Total Access		NFL Total Access		NFL Total Access		Top 10		Top 10
NHL NET	NHL Hockey Vegas Golden Knights at St. Louis Blues. (Live) N						On the Fly (TVPG) N		On the Fly (TVPG) N		On the Fly (TVPG) N		On the Fly

NEWS	7 PM	7:30	8 PM	8:30	9 PM	9:30	10 PM	10:30	11 PM	11:30	12 AM	12:30	1 AM
CNBC	Shark Tank (TVPG)		Shark Tank (TVPG)		Shark Tank (TVPG)		Shark Tank (TVPG)		Shark Tank (TVPG)		Blood & Money (TV14)		Super
CNN	Who's Talking N		CNN Newsroom N		CNN Special Program		CNN Special Program		State of Union		CNN Special Program		CNN Spec
FNC	Sunday Night N		Life, Liberty N		Revolution N		Sunday Night		Life, Liberty & Levin		The Next Revolution		Sunday
HLN	The Closer (TV14)		The Closer (TV14)		The Closer (TV14)		The Closer (TV14)		The Closer (TV14)		Forensic	Forensic	Forensic
MSNBC	American Voices N		Mehdi Hasan N		Ayman (Live) N		When Truth N		Mehdi Hasan		Ayman		Dateline
NWSNTN	NewsNation Prime N		NewsNation Prime N		NewsNation Prime N		NewsNation Prime		NewsNation Prime		NewsNation Prime		Cuomo

VARIETY	7 PM	7:30	8 PM	8:30	9 PM	9:30	10 PM	10:30	11 PM	11:30	12 AM	12:30	1 AM
A&E	◀Biography		Biography: WWE Legends "Kane" N				(:01) WWE Rivals N		(:04) WWE Rivals		(12:03) Biography: WWE Legends		
AMC	◀★★½ Con Air ('97, Action) (Nicolas Cage)		★★★ Star Trek Beyond ('16) (Chris Pine, Zachary Quinto) Kirk and his crew face an alien threat on a hostile planet.					(:45) ★★½ Total Recall ('12, Science Fiction) (Colin Farrell) A factory worker begins to think he's really a spy.					(:15) Dredd ('12)
ANIMAL	Yellowstone Wardens		Yellowstone Wardens		Yellowstone N		Yellowstone Wardens		Yellowstone Wardens		Yellowstone Wardens		Wardens
BBCA	◀★★★ Space Cowboys ('00) (Clint Eastwood, Tommy Lee Jones)			(:45) ★★★ Sully ('16) (Tom Hanks, Aaron Eckhart) Heroic pilot Chesley Sullenberger faces an investigation. PREM.					The Graham Norton Show (TV14)		★★★ Sully ('16, Drama) (Tom Hanks, Aaron Eckhart)		
BET	◀Madea Family Funeral		★★½ Tyler Perry's Madea's Family Reunion ('06) (Tyler Perry)						Tyler Perry's Sistas		Tyler Perry's The Oval		Martin
BRAVO	SWV & Xscape		SWV & Xscape N		Watch N	SWV & Xscape		Housewives of NJ		Real Housewives		Vanderpump Rules	
CARTOON	◀Movie		Burgers	Burgers	Futurama	Futurama	American	American	Rick	Rick	YOLO:	Aqua Teen	Ballmastrz
CMT	★½ Son-in-Law ('93, Comedy) (Pauly Shore)				★ Joe Dirt ('01) (David Spade, Dennis Miller)				★★ Encino Man ('92, Comedy) (Sean Astin)				Son-in-Lw
COMEDY	To Be Announced				The Office (TV14)	The Office (TV14)	The Office (TV14)	The Office (TV14)	The Office (TV14)	The Office (TV14)	Mike Judge's	South Park (TVMA)	South Park (TVMA)
DISC	◀Naked and Afraid N		Naked and Afraid (TV14) N				Naked-Solo N		(:11) Naked and Afraid		Naked and Afraid (TV14)		
DISNEY	◀Diary-Dog Day		Bunk'd N	Bunk'd N	★★★ Mary Poppins Returns ('18) (Emily Blunt)				Bunk'd	Bunk'd	Bluey	Bluey	Bluey
E!	Red Carpet N		★★ Fantastic Beasts: The Crimes of Grindelwald ('18, Fantasy)						Mod Fam	E! After Party "Oscars 2023" N			SNL
FOOD	Guy's Grocery Games		Tournament of Champions (TVG) N				Alex vs America N		Alex vs America (TVG)		Tournament of Champions (TVG)		
FREEFRM	◀★★★½ Coco ('17) Gael García Bernal		★★½ Minions ('15, Children's) (Voices of Sandra Bullock, Jon Hamm, Michael Keaton)				★★½ Shrek Forever After ('10, Children's) (Voices of Samuel Fröler, Helena af Sandeberg)				★★★ The Secret Life of Pets ('16) (Voices of Louis C.K.)		
FX	◀★★★½ A Star Is Born ('18) Lady Gaga		★★½ The Fate of the Furious ('17, Action) (Vin Diesel, Dwayne Johnson) A mysterious woman forces Dom to betray the crew.						★★½ The Fate of the Furious ('17, Action) (Vin Diesel) A mysterious woman forces Dom to betray the crew.				
FXM	◀Greatest	(:45) ★★★ Enemy of the State ('98) (Will Smith, Gene Hackman)						(:25) ★★★ Enemy of the State ('98, Suspense) (Will Smith)					Measure
FXX	Fam. Guy	Fam. Guy	Burgers	Burgers	Simpsons	Simpsons	Fam. Guy	Fam. Guy	Fam. Guy	Fam. Guy	Burgers	Burgers	Archer
GMSHOW	The $100,000 Pyramid		FamFeud	FamFeud	FamFeud	FamFeud	FamFeud	FamFeud	FamFeud	FamFeud	FamFeud	FamFeud	Puzzler
HALL	Game of Love ('23, Romance) (Kimberley Sustad, Brooks Darnell, Darien Martin) (TVG)				The Way Home "Lovefool" (TVPG) N		Golden Girls	Golden Girls	Golden Girls	Golden Girls	Golden Girls	Golden Girls	Frasier (TVPG)
HALLMM	Unexpected Grace ('23, Drama) (Erica Tremblay, Michael Rady, Erica Durance) (TVG) PREM.				Color My World With Love ('22, Drama) (Lily D. Moore, Erica Durance, Benjamin Ayres) (TVG)				Murder, She Wrote (TVG)		Murder, She Wrote (TVG)		Murder, She Wrote
HGTV	Home Town (TVG)		Home Town (TVG) N		Home Town (TVG) N		Hunters	Hunt Intl	Hunters	Hunt Intl	Home Town (TVG)		Home

The Amazing Telikin One Touch℠ *Computer*

The Smart, Easy Computer for Seniors!

- **Easy One Touch Menu!**
- **Large Fonts 200% Zoom**
- **100% US Support**
- **Large Print Keyboard**

- **Secure System No Viruses!**
- **Speech to Text You talk, It types!**

Great Customer Ratings

Telikin ★★★★★ **4.9/5**

Customer Ratings on Google 7/28/22

If you find computers frustrating and confusing, you are not alone. When the Personal Computer was introduced, it was simple. It has now become a complex Business Computer with thousands of programs for Accounting, Engineering, Databases, etc.

You want something easy, **enjoyable**, ready to go out of the box with just the programs you need. That's why we created the Telikin One Touch computer.

Telikin is easy, just take it out of the box, plug it in and connect to the internet. Telikin will let you easily stay connected with friends and family, shop online, **find the best prices on everything**, get home delivery, have doctor visits, video chat with the grandkids, share pictures, find old friends and more. Telikin One Touch is different.

One Touch Interface - A single touch takes you to Email, Web, Video Chat, Contacts, Photos, Games and more.

Large Fonts, 200% Zoom – Easy to see, easy to read**.**

Secure System – Telikin has ever had a virus.

Voice Recognition -Telikin has Speech to Text. You talk, it types.

Preloaded Software - Nothing to download.

100% US based support – Real people who want to help. Telikin has great ratings on BBB and Google!

Copyright Telikin 2023

This computer is not designed for business. It is designed for **you!**

"This was a great investment."

Ryan M, Copper Canyon, TX

"Thank you again for making a computer for seniors"

Megan M, Hilliard, OH

"Telikin support is truly amazing."

Nick V, Central Point, OR

Call toll free to find out more!

Mention Code **1215** for introductory pricing.

60 Day money back guarantee

BBB ACCREDITED BUSINESS ® A+

844-644-8854

Unexpected Grace
7 pm on HALLMM

Premiere

Grace (Erica Tremblay) finds a note from a schoolgirl looking for a friend. And since Grace is also still trying to find her way around in this new town, she excitedly writes back in this 2023 television movie premiere.

The Oscars
8 pm on ABC

It was a very good year for movie lovers, and the granddaddy of movie awards returns with the 95th Academy Awards celebration. The list of nominees and feel-good stories should be enough to keep us focused for what will surely be a long night. Jimmy Kimmel hosts.

Home Town
8 pm on HGTV

Never doubt that things can change gears in an instant. Even though his early life was filled with trouble and bad decisions, a man who has turned his life around wants to renovate his small guest cottage into a safe haven for those who need it in the new episode *Second Chances*.

The Surrogate Scandal
8 pm on LIFETIME

Premiere

Amelia (Catherine Dyer) believes her estranged daughter, Beth (Veronica Long), died under suspicious circumstances and poses as a nanny in order to learn the truth in this 2023 thriller.

VARIETY	7 PM	7:30	8 PM	8:30	9 PM	9:30	10 PM	10:30	11 PM	11:30	12 AM	12:30	1 AM
HISTORY	Built America		Built America		Built America *N*		Built America		Built America		Built America		America
ID	Homicide Hunter		Evil Lives Here (TV14)		Evil Lives Here *N*		Colle. Murders *N*		American Monster		Evil Lives Here (TV14)		Murders
IFC	Raymond	Raymond	Raymond	Raymond	Raymond	Raymond	Raymond	Raymond	Raymond	Raymond	Raymond	Raymond	3's Comp.
LIFETIME	◀She Inherited Danger ('22, Suspense) (TV14)		The Surrogate Scandal ('23, Suspense) (Catherine Dyer, Luisa d'Oliveira) PREM.				(:03) From Straight A's to XXX ('17, Drama) (Haley Pullos, Judd Nelson, Jessica Lu) (TV14)				(12:01) The Surrogate Scandal ('23) (Catherine Dyer, Luisa d'Oliveira)		
LMN	◀Who Killed Our Father? ('23) Devin Cecchetto		Lies Between Friends ('22, Drama) (Matreya Scarrwener) A wealthy family's life is upended.				She Is Not Your Daughter ('22, Suspense) (Alicia Leigh Willis, Emily Topper) (TV14)				(12:01) Lies Between Friends ('22) (Matreya Scarrwener, Zibby Allen)		
MAGN	Beachfront Renovation		Beachfront Renovation		Beachfrnt Reno *N*		Beachfront Renovation		Beachfront Renovation		Beachfront Renovation		Beachfront
NATGEO	Wicked Tuna (TV14)		Wicked Tuna *N*		Wicked Tuna *N*		Drain the Oceans *N*		Drain the Oceans *N*		Wicked Tuna (TV14)		W. Tuna
NGWILD	Zoo: Tampa		Zoo: Tampa		Zoo: Tampa		Zoo: Tampa *N*		Zoo: Tampa		Zoo: Tampa		Secret-Zoo
OWN	Court	Court	20/20 on OWN (TV14)		20/20 on OWN (TV14)		20/20 on OWN (TV14)		20/20 on OWN (TV14)		20/20 on OWN (TV14)		20/20
OXYGEN	Blood & Money (TV14)		Snapped (TVPG)		Snapped (TV14)		Snapped (TVPG)		Blood & Money (TV14)		Snapped (TVPG)		Cold
PARAMT	Bar Rescue (TVPG)		Bar Rescue (TVPG)		Bar Rescue (TV14)		Bar Rescue (TV14) *N*		Bar Rescue (TV14)		Bar Rescue (TVPG)		Rescue
SCIENCE	Universe Works		Universe Works		Universe Works		Universe Works *N*		Universe Works		Universe Works		Universe
SMITH	Air Disasters (TVG)		Air Disasters (TVG)		Air Disasters (TVG)		Air Disasters (TV14)		Air Disasters (TV14)		Air Disasters (TVG)		Air Disas.
SUND	(:15) ★★★★ The Good, the Bad and the Ugly ('67, Western) (Clint Eastwood, Eli Wallach, Lee Van Cleef)									★★★★ The Good, the Bad and the Ugly ('67)			
SYFY	◀★★★ Independence Day ('96) (Will Smith) Earthlings vs. evil aliens in 15-mile-wide ships.				★★ Independence Day: Resurgence ('16, Science Fiction) (Liam Hemsworth, Jeff Goldblum, Bill Pullman) PREM.					★★ Battle: Los Angeles ('11) (Aaron Eckhart) U.S. Marine troops fight off alien invaders.			
TBS	Big Bang Theory	Big Bang Theory	Big Bang Theory	Big Bang Theory	Big Bang Theory	Big Bang Theory	Silicon Valley	(:38) ★★½ Aquaman ('18, Action) (Jason Momoa, Amber Heard, Willem Dafoe) Aquaman must save Atlantis from his power-hungry brother.					
TCM	◀★★★★ Twelve O'Clock High ('49, War)		★★★½ The Longest Day ('62, War) (John Wayne, Robert Mitchum, Henry Fonda) Allied forces invade WWII Normandy on D-Day.						(:15) ★★★½ From Here to Eternity ('53) (Burt Lancaster) Lives intertwine at a Pearl Harbor base before the attack.				
TLC	◀90 Day: Other		90 Day Fiancé: The Other Way (TVPG) *N*				MILF Manor *N*		90 Day: Other *N*		90 Day Fiancé: The Other Way		
TNT	★★★½ Avengers: Endgame ('19, Action) (Robert Downey Jr., Chris Evans, Mark Ruffalo) The Avengers prepare for an epic showdown with Thanos.								(10:55) ★★★ Transformers ('07, Action) (Shia LaBeouf, Tyrese Gibson) Two races of robots wage war on Earth.				
TRAVEL	Aliens in Alaska		Aliens in Alaska		Alien Abduction: Travis Walton (TV14) *N*				Aliens in Alaska		Aliens in Alaska		Alien A.
TRUTV	Jokers	Jokers	Jokers	Jokers	Jokers	Jokers	Jokers	Jokers	Jokers	Jokers	Jokes	Jokes	Jokes
TV LAND	Mom	Mom	Mom	Mom	Two Men	Two Men	Two Men	Two Men	Two Men	Two Men	Two Men	Two Men	Two Men
USA	Law & Order: Special Victims Unit (TV14)		Law & Order: Special Victims Unit (TV14)		Law & Order: Special Victims Unit (TV14)		Law & Order: Special Victims Unit (TV14)		Law & Order: Special Victims Unit (TV14)		Law & Order: Special Victims Unit (TV14)		Blood & Money
VH1	◀★★ First Sunday ('08) (Ice Cube, Katt Williams)				Foxx	Foxx	Foxx	Foxx	Foxx	Foxx	Foxx	Foxx	Foxx
WE	Criminal Minds (TVPG)		Criminal Minds (TV14)		Criminal Minds (TVPG)		Criminal Minds (TVPG)		Criminal Minds (TVPG)		Criminal Minds (TVPG)		Criminal
WEATHER	Highway Thru Hell		Highway Thru Hell		Heavy Rescue: 401		Uncharted Adventure		Highway Thru Hell		Heavy Rescue: 401		Uncharted
PREMIUM	**7 PM**	**7:30**	**8 PM**	**8:30**	**9 PM**	**9:30**	**10 PM**	**10:30**	**11 PM**	**11:30**	**12 AM**	**12:30**	**1 AM**
HBO	◀★★★ The Menu ('22) (Ralph Fiennes) (R)		The Last of Us (TVMA)		The Last of Us *N*	(:45) The Last of Us (TVMA)		Game Theory	Last Week To. *N*	(:40) The Last of Us (TVMA)		Last Week To.	The Last of Us
HBO2	The Last of Us (TVMA)		★★★ Harriet ('19) (Cynthia Erivo) (PG-13)				(:05) ★★★ Girl With a Pearl Earring ('03)				Four Weddings and a Funeral ('94)		
MAX	◀★★ The Fog ('05) (Tom Welling) (PG-13)		★★½ Non-Stop ('14, Action) (Liam Neeson, Julianne Moore, Anson Mount) (PG-13)				(9:47) ★★★ Last Night in Soho ('21) (Anya Taylor-Joy) (R)			(:45) ★★★ Nobody ('21, Action) (Bob Odenkirk, Connie Nielsen, Alexey Serebryakov) (R)			
SHOW	Your Honor "Part Eighteen" (TVMA)		The Circus Ins *N*	The Circus: Inside	Your Honor "Part Nineteen" (TVMA) *N*		Waco (TV14) (Part 2 of 6)		Your Honor "Part Nineteen" (TVMA)		Waco (TV14) (Part 2 of 6)		Your Honor
SHOW2	◀Dead	(:45) Agent Game ('22) (Mel Gibson)			(:15) ★★½ Breaking ('22) (John Boyega)				The Circus	★★★★ The Untouchables ('87) (R)			
STARZ	◀★★ The Wedding Ringer ('15) (R)		BMF "High Treason" (TVMA)		Party Down	BMF "High Treason" (TVMA)		(:27) Party Down	★★★ X-Men ('00, Action) (Hugh Jackman, Patrick Stewart, Ian McKellen) (PG-13)				Fantasy Island ('20)
STZENC	(:02) ★★ Men in Black: International ('19)				★★★ Rise of the Planet of the Apes ('11)				(10:48) ★★ Planet of the Apes ('01) (PG-13)				Dark Skies
TMC	◀Changing Lanes ('02)		★★½ Desperado ('95) (R)			(:45) Old Henry ('21) (Tim Blake Nelson) (NR)				★★ The Amityville Horror ('05) (R)			Afflicted

SUNDAY late night

		1:30	2 AM	2:30	3 AM	3:30	4 AM
BROADCAST	ABC	Local	ABC World News Now N				Morning
	CBS	Local	CBS Overnight News N				
	FOX	Local Programs					
	NBC	Local	Meet the Press		Early N	Local Programs	
	CW	Local Programs					
	PBS	Local Programs					
	TELEMUNDO	Programa	Programa	Programa	Black Water ('18, Acción)		
	UNIVISION	Renta	Al punto con Jorge		Como dice el dicho		Rosa
	ANTENNA	Becker	Becker	Becker	Designing	Designing	Designing
	COZI	◀Vegas	Las Vegas (TV14)		Las Vegas (TV14)		Murdoch
	DECADES	◀Streets	Streets of S.F.		Streets of S.F.		Streets
	GETTV	◀Kojak	Kojak (TVPG)		Mike Hammer		Fantasy
	GRIT	◀Advance to the Rear		★★½ Badman's Country ('58)			Paid Prog.
	H&I	◀Baywatch	Baywatch (TVPG)		NUMB3RS (TVPG)		Renegade
	ION	◀NCIS	Paid Prog.	Paid Prog.	Paid Prog.	Paid Prog.	Paid Prog.
	METV	◀Hitchcock	The Fugitive (TVPG)		Mission: Impossible		P. Gunn
	MOVIES!	◀House-Telgrph		(:25) ★★★ Human Desire ('54) (Glenn Ford)			
	THIS TV	ES.TV	Paid Prog.	Paid Prog.	Paid Prog.	Paid Prog.	Paid Prog.
SPORTS	BIG TEN	◀Basketball		B1G Basketball & Beyond			
	CBSSPORTS	◀NCAA March Madness Bracket Breakdown					LUTE
	ESPN	◀SportsCenter		SportsCenter With Scott Van Pelt			SportsC.
	ESPN2	◀Games	NBA Basketball: Knicks at Lakers N				Unleash
	FS1	◀NASCAR Cup Series United Rentals Work United 500.					
	FSP	◀NRL Rugby			NRL Rugby: Broncos vs Cowboys		
	GOLF	◀Live From THE PLAYERS (TVG)					
	MLB	◀MLB Net.	H. Harrelson		Top 100 Right Now		Top 100
NEWS	CNBC	◀AMA Supercross					Squawk
	CNN	◀CNN Spec	CNN News N		CNN News N		News
	FNC	◀Sunday	FOX News Sunday		The Next Revolution		News N
	MSNBC	◀Dateline	Dateline "A Dangerous Man" (TVPG)				Press N
	NWSNTN	◀Cuomo	Dan Abrams Live		Last Man	Last Man	Last Man
VARIETY	A&E	◀Biography	(:04) WWE Rivals		(:05) WWE Rivals		Paid Prog.
	AMC	◀★★½ Dredd ('12, Action) (Karl Urban)				★★★ Contagion	
	ANIMAL	◀Wardens	Yellowstone Wardens		Yellowstone Wardens		Wardens
	BBCA	◀Sully ('16)	(:15) ★★★ Space Cowboys ('00) (Clint Eastwood)				
	BET	Martin	To Be Announced		Martin	Martin	Browns
	BRAVO	Summer House		Top Chef (TVPG)		Watch	Clarkson
	CARTOON	American	American	Rick	Rick	YOLO:	Burgers
	COMEDY	South Pk	South Pk	South Pk	South Pk	South Pk	South Pk
	DISC	◀Afraid	Naked-Solo		Naked and Afraid		Col. Catch
	DISNEY	Bluey	Kiff	Kiff	Big City	Big City	Big City
	E!	◀Saturday Night Live (TV14)			Saturday Night Live (TV14)		
	FOOD	◀Tournmnt.	Alex vs America		Alex vs America		TBA
	FREEFRM	◀Pets	Paid Prog.	Paid Prog.	Paid Prog.	Paid Prog.	Paid Prog.
	FX	◀Furious	Mom	Mom	Paid Prog.	Paid Prog.	Paid Prog.
	GMSHOW	Puzzler	FamFeud	FamFeud	FamFeud	FamFeud	Paid Prog.
	HALL	Frasier	Frasier	Frasier	Frasier	Frasier	Cheers
	HALLMM	◀Murder ...	Monk (TVPG)		Monk (TVPG)		Psych
	HGTV	◀Home	Hunters	Hunt Intl	Hunters	Hunt Intl	Home
	IFC	3's Comp.	3's Comp.	3's Comp.	3's Comp.	3's Comp.	3's Comp.
	LIFETIME	◀Surrogate	(:04) From Straight A's to XXX ('17) (TV14)				Paid Prog.
	NATGEO	◀W. Tuna	Drain the Oceans		Drain the Oceans		Drain
	OWN	◀20/20	20/20 on OWN (TV14)		20/20 on OWN (TV14)		Dr. Phil
	PARAMT	◀Rescue	Bar Rescue (TVPG)		Bar Rescue (TV14)		Paid Prog.
	SUND	◀★★★★ The Good, the Bad and the Ugly				High Plains Drifter	
	SYFY	◀Battle LA	Xena: Warrior Prin.		Xena: Warrior Prin.		Xena
	TBS	(:38) ★★★½ Shazam! ('19, Action) (Zachary Levi, Mark Strong)					
	TCM	★★★★ All Quiet on the Western Front ('30, War)					49th Par.
	TLC	◀90 Day	MILF Manor		90 Day: Other		My Feet
	TNT	◀Transform	NCIS: New Orleans		NCIS: New Orleans		NCIS: LA
	TRAVEL	◀Alien Abduction: Travis Walton			Aliens in Alaska		Paid Prog.
	TRUTV	Jokes	World's Dumbest ...		World's Dumbest ...		Paid Prog.
	TV LAND	Two Men	Seinfeld	Seinfeld	Seinfeld	Seinfeld	Seinfeld
	USA	◀Blood &	Law & Order: SVU		Law & Order: SVU		Law-SVU
	WE	◀Criminal	Law & Order (TVPG)		Law & Order (TV14)		Commit
PREMIUM	HBO	Last Week To.		(:25) ★★★½ The Lobster ('15) (R)			
	MAX	◀★★½ Dolores Claiborne ('95) (R)				★★★ Danny Collins	
	SHOW	◀Honor	The Cir	Waco (TV14)		The 12th Victim	
	STARZ	◀★½ Fantasy Island		(:44) ★★★ In Bruges ('08) (Colin Farrell) (R)			
	TMC	◀★★½ Afflicted (R)		The Death of Dick Long ('19) (R)			Complicit

5 QUESTIONS with ...

ROSELYN SÁNCHEZ

Of FOX's "Fantasy Island"

By Jacqueline Cutler

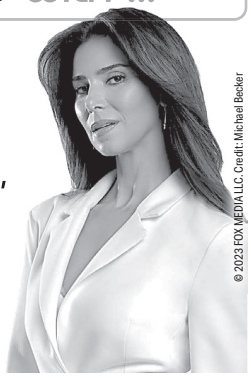

© 2023 FOX MEDIA LLC. Credit: Michael Becker

Hair in a sleek bun, wearing a camel-colored wool pantsuit and gold earrings, Roselyn Sánchez looks like the former beauty queen she is. As Elena Roarke, she's elegant in a white wardrobe on *Fantasy Island*, which is now in its second season on FOX airing Mondays. Here she answers our "5 Questions."

1. Is Roarke magical since she can make wishes come true? That's a question I will ask the writers and showrunners a lot. Is she even human? She is, but she has superpowers at the same time. I just think she is a superhuman who is very, very blessed and very gifted. She's very smart. I think that she's doing this because it's part of her family legacy. It's not something that she wanted to do by choice. She wanted to have a normal life.

2. What shows did you love growing up? I grew up watching Spanish TV. When we got cable TV, I used to love *Diff'rent Strokes*. And the other stuff was just Spanish telenovelas, soaps out of Venezuela, Mexico, Puerto Rico. I watched since I was a little girl. Nowadays, I have a 10-year-old and I don't think I will be comfortable watching with her.

3. What are your all-time favorite movies? *An Officer and a Gentleman*, *Avatar.*

4. What is your ideal day? I get to live it pretty much. I have two kids, and just being a mom, getting them up in the morning, making them breakfast, and the whole process of getting them ready for school. And then they leave, and I can have my day. I'm producing with my husband, so we constantly make conference calls and Zoom meetings.

5. What job did you have before becoming an actress that influenced you? In Puerto Rico, growing up, I only had one job; it was on TV (*Qué Vacilón*). I started when I was 19 years old. When I moved to New York, I was 21. I came here with this delusion. And I was here for eight months, just living on my savings, auditioning and going to school. The first and only time that I worked at a regular job, I applied to be a host at a restaurant called Patria. I did that for maybe seven months, and what did I learn? Humility. I was a beauty queen, and in Puerto Rico, I was working on TV. I never had to work. My parents gave me everything. Again, I moved to the States thinking it's going to be seconds before I get discovered, and to realize it's not that easy: I'm going to have to pay my dues. I am going to just understand the value of working and just being a regular person. It was intense. It was sort of an awakening.

MONDAY March 13

Movies | N = New Episode | morning

		6 AM	6:30	7 AM	7:30	8 AM	8:30	9 AM	9:30	10 AM	10:30	11 AM	11:30	12 PM
BROADCAST	ABC	Morning	Morning	Good Morning America N				Local Programs				The View (TV14) N		Local
	CBS	News N	News N	CBS Mornings N				Local Programs				The Price Is Right		Local
	FOX	Local Programs												
	NBC	Local Programs		Today N				Today 3rd Hour N		Today-Hoda N		Local Programs		
	CW	Local Programs												
	PBS	Hero	Local	Arthur (EI)	Odd	Wild Kratts	Almas	Local	Curious	Molly	Pink	Nature Cat	Elinor	Furry N
	TELEMUNDO	Al rojo vivo		Hoy día N						Caso cerrado (TV14)		Caso Cerr.	Decisiones	Corazón
	UNIVISION	Como dice el dicho		¡Despierta América! (Live) (TV14) N								Como dice el dicho N		Noticiero
	ANTENNA	Burns	Burns	Benny	Benny	Bachelor	Bachelor	Father	Father	Dennis	Dennis	Hazel	Hazel	Martian
	COZI	Highway to Heaven		Highway to Heaven		Quincy, M.E. (TVG)		Quincy, M.E. (TVG)		Quincy, M.E. (TVG)		Emergency! (TVPG)		Emerg.
	DECADES	Millionaire	Millionaire	Laugh-In		Through the Decades		D. Reed	D. Reed	Petticoat	Petticoat	Family Aff.	Family Aff.	Lucy Show
	GETTV	Paid Prog.	Paid Prog.	Elevation	Prince	Les Feld	Paid Prog.	Good Time	Good Time	Good Time	Good Time	Ironside (TVPG)		Ironside
	GRIT	Wyatt Earp	Wyatt Earp	★★★ Gunfighters ('47) (Randolph Scott)				★½ Wyoming Renegades ('55) (Phil Carey)				The Virginian (TVPG)		
	H&I	Maverick (TV14)		Wanted ...	Wanted ...	Have Gun	Have Gun	Rawhide (TVPG)		The High Chaparral		Cheyenne (TVG)		Bridges
	ION	NCIS: Los Angeles		NCIS: Los Angeles		NCIS: Los Angeles		NCIS: Los Angeles		NCIS: Los Angeles		Criminal Minds (TVPG)		Criminal
	METV	Dragnet	My 3 Sons	Toon in With Me N		Beaver	Beaver	Perry Mason (TVPG)		Matlock (TVPG)		In the Heat of Night		Waltons
	MOVIES!	★★★★ A Star Is Born ('37) (Janet Gaynor, Fredric March)					(:25) ★★★½ Brigadoon ('54) (Gene Kelly)				(:45) ★★★ McLintock! ('63) (John Wayne)			
	THIS TV	Paid Prog.	Paid Prog.	Paid Prog.	Paid Prog.	Career	Icons	Recipe.TV	Recipe.TV	Hatchett	Justice	ES.TV	ES.TV	Wagons E.
SPORTS	BIG TEN	B1G Basketball & Beyond				B1G Basketball in 60		B1G Basketball & Beyond				B1G Basketball N		B1G N
	CBSSPORTS	Boomer and Gio (Live) N								PBR Bull Riding				Jim Rome
	ESPN	SportsCenter		SportsCenter (Live) N		Get Up (Live) N				First Take (Live) N				SportCtr
	ESPN2	Keyshawn, JWill and Max (Live) N				SportsCenter (Live) N		SportsCenter (Live) N		Get Up				First N
	FS1	◀World Baseball Classic		The Carton Show (Live) N					Skip and Shannon: Undisputed (Live) N					Herd N
	FSP	◀NRL Rugby		Mexico Primera Division Soccer				Mexico Primera Division Soccer				Italian Serie B Soccer		
	GOLF	Live From THE PLAYERS (TVG)				2023 Players Championship Final Round.								Golf N
	MLB	MLB Tonight		MLB Tonight		MLB Tonight		Hot Stove (Live) N				Hot Stove		
NEWS	CNBC	Squawk Box (Live) N						Squawk on the Street (Live) N				Squawk on Street N		Money N
	CNN	CNN This Morning N		CNN This Morning N		CNN This Morning N		CNN Newsroom N		CNN Newsroom N		At This Hour-Kate N		Politics N
	FNC	FOX and Friends N		FOX and Friends N		FOX and Friends N		America's News N		America's News N		The Faulkner N		Outnumbr
	MSNBC	Morning Joe (Live) N								MSNBC Reports N		José Díaz-Balart N		Report N
	NWSNTN	Early Morning N		Morning in America N		Morning in America N		Morning in America N		NewsNation Live N		NewsNation Live N		News N
VARIETY	A&E	Jeremiah	Joni: Tabl	Paid Prog.	Paid Prog.	Parking	Parking	Parking	Parking	Accused: Guilty		Accused: Guilty		Accused
	AMC	Paid Prog.	Paid Prog.	Paid Prog.	Paid Prog.	Paid Prog.	Paid Prog.	Stooges	Stooges	★★½ Demolition Man ('93) (Sylvester Stallone)				
	ANIMAL	My Cat From Hell		Secret Life-Zoo		The Aquarium (TVPG)		I Was Prey (TVPG)		Monsters Inside Me		Dr. Jeff: RMV		Tanked
	BBCA	Earth's Great Seasons		Earth's Great Seasons		Star Trek: Next		Star Trek: Next		Star Trek: Next		Star Trek: Next		Star Trek
	BET	Browns	Browns	Browns	Browns	Browns	Browns	BET Star Cinema		black-ish	black-ish	Matters	Matters	Madea
	BRAVO	Summer House (TV14)		Summer House (TV14)		Summer House (TV14)		Summer House (TV14)		Top Chef (TVPG)		Below Deck (TV14)		Below
	CARTOON	The Amaz	The Amaz	Cocomelon	Cocomelon	Cocomelon	Batwheels	Mecha	Thomas	Thomas	Bugs	Looney	Looney	Bears
	COMEDY	Paid Prog.	Paid Prog.	Brooklyn	Brooklyn	Brooklyn	Brooklyn	Brooklyn	South Park	South Park	South Park	South Park	South Park	South Park
	DISC	Fast N' Loud (TV14)		Fast N' Loud (TV14)		Fast N' Loud (TV14)		Fast N' Loud (TV14)		Fast N' Loud (TV14)		Street Outlaws: Fastest in America		
	DISNEY	Sofia	Bluey	Mickey	Bluey	Bluey	Spidey	Bluey	Bluey	Bluey	SuperKit.	Bluey	Firebuds	Bluey
	E!	Saved/Bell	Saved/Bell	Saved/Bell	Saved/Bell	Saved/Bell	Saved/Bell	Saved/Bell	Saved/Bell	Saved/Bell	Saved/Bell	Saved/Bell	Saved/Bell	Saved/Bell
	FOOD	Paid Prog.	Paid Prog.	Paid Prog.	Paid Prog.	Girl-Farm	Girl-Farm	Girl-Farm	Girl-Farm	The Kitchen (TVG)		The Kitchen (TVG)		Kitchen
	FREEFRM	Paid Prog.	Paid Prog.	black-ish	black-ish	black-ish	black-ish	The 700 Club		700 Club	Simpsons	Simpsons	Simpsons	Peanuts
	FX	Paid Prog.	Paid Prog.	FXM Pres.	The New York Times Presents			Times Presents		★★★½ Bohemian Rhapsody ('18) (Rami Malek)				
	GMSHOW	Paid Prog.	Paid Prog.	Funny You	Funny You	Tug	Catch 21	Ma. Minds	Ma. Minds	Puzzler	Puzzler	America	America	Deal/No
	HALL	Reba	Reba	Reba	Reba	Reba	Reba	Gold Girls	Gold Girls	Gold Girls	Gold Girls	Gold Girls	Gold Girls	Love-Glcr
	HALLMM	Diagnosis Murder		Diagnosis Murder		Murder, She Wrote		Murder, She Wrote		Murder, She Wrote		Monk (TVPG)		Monk
	HGTV	Help-Wrecked		Help-Wrecked		Help-Wrecked		Help-Wrecked		Help-Wrecked		Help-Wrecked		Wrecked
	IFC	Gilligan	Gilligan	Gilligan	Gilligan	Gilligan	Gilligan	Parks	Parks	Parks	Parks	Parks	Parks	Parks
	LIFETIME	Creflo	Robison	Joyce M.	Balance	The Closer (TV14)		The Closer (TV14)		The Closer (TV14)		Major Crimes (TV14)		Crimes
	NATGEO	Paid Prog.	Paid Prog.	Paid Prog.	Paid Prog.	Paid Prog.	Paid Prog.	★★★½ Jane ('17) (Jane Goodall)				Expedition Amelia (TVPG)		
	OWN	Dr. Phil (TVPG)		Dr. Phil (TVPG)		Dr. Phil (TV14)		Dr. Phil (TV14)		Dr. Phil (TVPG)		Dr. Phil (TVPG)		Dr. Phil
	PARAMT	Paid Prog.	Paid Prog.	Bar Rescue (TVPG)		Bar Rescue (TVPG)		Bar Rescue (TVPG)		Bar Rescue (TVPG)		Bar Rescue (TVPG)		Rescue
	SUND	Andy G.	Andy G.	Andy G.	Andy G.	Andy G.	Andy G.	Law Order: CI		Law Order: CI		Law Order: CI		Law CI
	SYFY	Xena: Warrior Princess		Xena: Warrior Princess		Xena: Warrior Princess		Xena: Warrior Princess		★½ Separation ('21, Horror) (Violet McGraw, Brian Cox)				
	TBS	Matters	George	George	George	George	George	Broke Girl	Broke Girl	Broke Girl	Broke Girl	Friends	Friends	Friends
	TCM	(:15) ★★★ Love Affair ('39) (Irene Dunne)				★★★½ Little Women ('33) Joan Bennett				★★★ Penny Serenade ('41) (Irene Dunne)				Random
	TLC	Jennifer		Secretly Pregnant		Secretly Pregnant		90 Day Fiancé: The Other Way (TV14)				90 Day: Other		90 Day
	TNT	Charmed (TVPG)		Charmed (TVPG)		Charmed (TVPG)		Charmed (TV14)		Supernatural (TV14)		Supernatural (TV14)		Supernat.
	TRAVEL	Paid Prog.	Paid Prog.	Paid Prog.	Paid Prog.	Doomsday- Ca.		Doomsday- Ca.		Doomsday- Ca.		Doomsday- Ca.		Doomsday
	TRUTV	Paid Prog.	Paid Prog.	Paid Prog.	Hack	Hack	Hack	truTV Top Funniest		truTV Top Funniest		MythBusters (TVPG)		Myth
	TV LAND	Paid Prog.	Paid Prog.	M*A*S*H	M*A*S*H	M*A*S*H	M*A*S*H	M*A*S*H	M*A*S*H	M*A*S*H	M*A*S*H	Bonanza (TVPG)		Gunsmoke
	USA	NCIS (TV14)		NCIS (TVPG)		Chicago Fire (TV14)		Chicago Fire (TV14)		Chicago Fire (TV14)		Chicago Fire (TV14)		Chi. Fire
	WE	Paid Prog.	Paid Prog.	Paid Prog.	Paid Prog.	Paid Prog.	Paid Prog.	Paid Prog.	Paid Prog.	Law & Order (TVPG)		Law & Order (TVPG)		Law
PREMIUM	HBO	The Gift	(:20) ★★ Speed Racer ('08) (Emile Hirsch) (PG)				Last Week	(:10) ★★ Letters to Juliet ('10) PREM. (PG)				(10:55) Welcome to Mooseport ('04)		
	MAX	◀Be Kind Rewind ('08)		(6:59) Shiva Baby ('21) (NR)			(:18) ★½ Georgia Rule ('07) (R)			(:11) ★★½ Overboard ('87) (Goldie Hawn)				That Awk
	SHOW	◀Dear Zach	(:45) ★★★ Confess, Fletch ('22) (Jon Hamm)				★★ The Contractor ('22) (R)			All Access	(:45) Dead for a Dollar ('22) (Christoph Waltz)			
	STARZ	◀Gold ('13)	(:19) ★ Nothing Left to Fear ('13)			(:03) ★★½ Shallow Hal ('01) (PG-13)				Power Book III		Power Book III		Resident
	TMC	Ellie and Abbie (Dead Aunt)			Poser ('21, Drama) (Sylvie Mix) (NR)			Love Spreads ('20) (Alia Shawkat)			(:40) ★★★½ Eve's Bayou ('97, Drama) (R)			

MONDAY March 13

Movies | N = New Episode | afternoon

		12:30	1 PM	1:30	2 PM	2:30	3 PM	3:30	4 PM	4:30	5 PM	5:30	6 PM	6:30
BROADCAST	ABC	Local	GMA3: What N		General Hospital N		Local Programs		Local Programs					ABC News
	CBS	Young & Restless N		Bold N	The Talk (TV14) N		Let's Make a Deal N		Local Programs		Local Programs			CBS News
	FOX	Local Programs			Local Programs									
	NBC	Local	NBC News Daily N		Local Programs								Local	NBC News
	CW	Local Programs			Local Programs		Local Programs		Local Programs		Local Programs			
	PBS	Xavier	Donkey	Local	Rosie	Tiger	Local	Work It	Local Programs					
	TELEMUNDO	Noticias	Acércate a Rocío N		En casa con N		La mesa caliente N		(3:58) Al rojo vivo N		En casa con		Noticias	Noticias
	UNIVISION	Nosotr.	Hoy N		Amor dividido N		La mexicana N		El gordo y la flaca N		Primer impacto N		Noticiero	Noticiero
	ANTENNA	Martian	Jeannie	Jeannie	Bewitched	Bewitched	That Girl	That Girl	Too Close	Too Close	Family Tie	Family Tie	One Day	One Day
	COZI	◀Emerg.	Emergency! (TVPG)		Monk (TVPG)		Monk (TVPG)		Monk (TVPG)		Bones (TV14)		Bones (TV14)	
	DECADES	Lucy Show	Love Lucy	Love Lucy	Mary	Mary	Van Dyke	Van Dyke	Newhart	Newhart	Odd Coup.	Odd Coup.	Carol Burnett Show	
	GETTV	◀Ironside	Walker, Texas Ranger		Walker, Texas Ranger		Walker, Texas Ranger		Walker, Texas Ranger		Walker, Texas Ranger		Magnum, P.I. (TVPG)	
	GRIT	◀Virginian	The Virginian (TVPG)				Tombstone	Tombstone	Masterson	Masterson	The Texan	The Texan	Fargo	Fargo
	H&I	◀Bridges	Nash Bridges (TV14)		Nash Bridges (TV14)		Nash Bridges (TV14)		Nash Bridges (TV14)		MacGyver (TVPG)		Walker, Texas Ranger	
	ION	◀Criminal	Criminal Minds (TV14)		Criminal Minds (TVPG)		Criminal Minds (TVPG)		Criminal Minds (TVPG)		Criminal Minds (TV14)		Criminal Minds (TVPG)	
	METV	◀Waltons	Gunsmoke (TVPG)		Bonanza (TVPG)		Rifleman	Rifleman	Wagon Train (TVG)		Adam-12	Adam-12	The A-Team (TVPG)	
	MOVIES!	◀★★★ McLintock!			★★★ The Long Voyage Home ('40, Drama)			(:45) ★★★★ Stagecoach ('39) (John Wayne, Claire Trevor)					Cahill U.S. Marshall	
	THIS TV	◀★½ Wagons East! ('94) (John Candy)				★★½ Goin' South ('78, Western) (Jack Nicholson)					★★★ McLintock! -- Producer's Cut ('63)			
SPORTS	BIG TEN	◀B1G N	B1G Basketball in 60		B1G Basketball in 60		B1G Today		B1G Basketball in 60		B1G Today		B1G Wrestling in 60	
	CBSSPORTS	◀The Jim Rome Show (Live) N					Tiki & Tierney (Live) N						Schein N	Outlaws
	ESPN	◀SportCtr	SportsCenter (Live) N		This Just In (Live) N		SportsCenter Spec. N		NFL Live (Live) N		Around N	Pardon N	SportsCenter (Live) N	
	ESPN2	◀First Take N			SportsCenter		NBA Today		This Just In		NFL Live		Around	Pardon
	FS1	◀The Herd with Colin Cowherd (Live) (TVPG) N					First Things First (Live) N			Speak (Live) N			NASCAR Race Hub N	
	FSP	◀Soccer	Italian Serie B Soccer				Italian Serie B Soccer				AFL Premiership Football: Cats vs Magpies			
	GOLF	◀Golf Today (Live) (TVG) N			Golf Today (TVG)				Golf Central (TVG) N		Masters Highlights		Golf Central (TVG)	
	MLB	◀Hot Stove	High Heat (Live) N		Hot Stove				High Heat		MLB Tonight (Live) N		MLB Tonight	
NEWS	CNBC	◀Money N	The Exchange N		Power Lunch (Live) N		Closing Bell (Live) N		Closing Bell N		Fast Money (Live) N		Mad Money (TVPG) N	
	CNN	◀Politics N	CNN Newsroom N		CNN Newsroom N		CNN Newsroom N		Jake Tapper N		Jake Tapper N		Situation Room N	
	FNC	◀Outnumbr	America Reports N		America Reports N		The Story N		Neil Cavuto N		The Five (Live) N		Special Report N	
	MSNBC	◀Report N	Chris Jansing N		Chris Jansing N		Katy Tur Reports N		Deadline: White House (Live) (TVG) N				The Beat With N	
	NWSNTN	◀News N	Blue Bloods (TV14)		Blue Bloods (TV14)		Blue Bloods (TV14)		Blue Bloods (TV14)		Rush Hour N		Rush Hour N	
VARIETY	A&E	◀Accused	Accused: Guilty		The First 48 (TV14)		The First 48 (TV14)		The First 48 (TV14)		The First 48 (TV14)		The First 48 (TV14)	
	AMC	★★½ Dredd ('12) (Karl Urban, Olivia Thirlby)				(:45) ★★½ Total Recall ('12) (Colin Farrell, Jessica Biel)					(:15) ★★★ Star Trek Beyond ('16) (Chris Pine)			
	ANIMAL	◀Tanked	Tanked (TVPG)		Pit Bulls and Parolees		Pit Bulls and Parolees		Last Frontier		Last Frontier		Last Frontier	
	BBCA	◀Star Trek	Star Trek: Next		Star Trek: Next		Star Trek: Next		Law & Order (TV14)		Law & Order (TV14)		Law & Order (TV14)	
	BET	◀★★½ Tyler Perry's Madea's Family Reunion ('06)					Payne	Payne	Payne	Payne	Payne	Payne	Payne	Payne
	BRAVO	◀Below	Below Deck (TV14)		Below Deck (TV14)		Below Deck (TV14)		Below Deck (TV14)		Below Deck (TV14)		Below Deck (TV14)	
	CARTOON	Craig	Craig	Teen Titans Go!		Gumball	Gumball	Gumball	Gumball	Gumball	Craig	Teen	Teen N	Teen
	COMEDY	South Park	South Park	South Park	Seinfeld	Seinfeld	Seinfeld	Seinfeld	Seinfeld	Seinfeld	The Office	The Office	The Office	The Office
	DISC	◀Street Outlaws: Fastest in America			Street Outlaws: Fastest in America (TV14)				Outlaws: Fast		Street Outlaws: Fastest in America (TV14) N			
	DISNEY	Bluey	Bluey	Bluey	Bluey	Bluey	Kiff	Big City	Big City	Big City	Big City	Big City	Ladybug	Ladybug
	E!	Saved/Bell	Saved/Bell	Saved/Bell	Saved/Bell	Mod Fam	Mod Fam	Mod Fam	Mod Fam	Mod Fam	Mod Fam	Mod Fam	Mod Fam	Mod Fam
	FOOD	◀Kitchen	The Kitchen (TVG)		Beat Flay	Beat Flay	Beat Flay	Beat Flay	Beat Flay	Beat Flay	Beat Flay	Beat Flay	Spring Baking	
	FREEFRM	◀★★★ The Peanuts Movie ('15)			The Tooth Fairy ('06, Horror) (Lochlyn Munro)				★★★ The Secret Life of Pets ('16, Children's)				★★½ Minions ('15)	
	FX	◀Bohemian	★★★½ A Star Is Born ('18, Romance) (Bradley Cooper, Lady Gaga)						★★★ Ready or Not ('19) (Samara Weaving)				★★★ Zombieland	
	GMSHOW	◀Deal/No	Match	Match	America	America	America	Puzzler	The $100,000 Pyramid		Chain Rea.	Chain Rea.	Ma. Minds	Puzzler N
	HALL	◀Love in Glacier National			A Little Daytime Drama ('21) (Jen Lilley) (TVG)				The Sweeter Side of Life ('13) (TVG)				Wedding Veil	
	HALLMM	◀Monk	Monk (TVPG)		Psych (TVPG)		Psych (TVPG)		Psych (TVPG)		Drop Dead Diva (TVPG)		Drop Dead Diva (TVPG)	
	HGTV	◀Wrecked	Home Town (TVG)		Home Town (TVG)		Home Town (TVG)		Home Town (TVG)		Home Town (TVG)		Home Town (TVG)	
	IFC	Parks	Parks	Parks	Parks	Parks	Parks	Parks	Raymond	Raymond	Raymond	Raymond	Raymond	Raymond
	LIFETIME	◀Crimes	Major Crimes (TV14)		Rizzoli & Isles (TV14)		Rizzoli & Isles (TV14)		Rizzoli & Isles (TV14)		Castle (TVPG)		Castle (TVPG)	
	NATGEO	◀Expedition	Lost Treasures		Latin America		Lost-Albert Lin		Lost-Albert Lin		Lost-Albert Lin		Lost-Albert Lin	
	OWN	◀Dr. Phil	Court	Court	Court	Court	Court	Court	Dr. Phil (TV14)		Dr. Phil (TVPG)		Dr. Phil (TVPG)	
	PARAMT	◀Rescue	Bar Rescue (TVPG)		Bar Rescue (TVPG)		Bar Rescue (TVPG)		Two Men	Two Men	Two Men	Two Men	Two Men	Two Men
	SUND	◀Law CI	Law Order: CI		Law Order: CI		NCIS (TVPG)		NCIS (TVPG)		NCIS (TVPG)		NCIS (TVPG)	
	SYFY	★★ Battle: Los Angeles ('11) (Aaron Eckhart)					★★★ Independence Day ('96, Science Fiction) (Will Smith, Bill Pullman)						Independence Day	
	TBS	Friends	Friends	Friends	Friends	Friends	Friends	Friends	Friends	Friends	Sheldon	Sheldon	Sheldon	Sheldon
	TCM	◀★★★ Random Harvest ('42) (Ronald Colman)				★★★½ One Way Passage ('32)			★★★ Waterloo Bridge ('40) (Vivien Leigh)				Umbrellas-Cher	
	TLC	◀90 Day	90 Day: Other		90 Day: Other		90 Day: Other		Extreme Sisters (TV14)		Extreme Sisters (TV14)		Extreme Sisters (TV14)	
	TNT	◀Supernat.	(:02) Supernatural		(:03) Supernatural		(:04) ★★★ Transformers ('07, Action) (Shia LaBeouf, Tyrese Gibson)						Avengers: Endgame	
	TRAVEL	◀Doomsday	Doomsday- Ca.		Doomsday- Ca.		Doomsday- Ca.		Mysteries of the Unknown (TVPG)				Mysteries- Unk.	
	TRUTV	◀Myth	MythBusters (TVPG)		Jokes	Jokes	Jokes	Jokes	Jokes	Jokes	Jokes	Jokes	Jokes	Jokes
	TV LAND	◀Gunsmoke	Gunsmoke (TVPG)		Gunsmoke (TVPG)		Gunsmoke (TVPG)		Andy G.	Andy G.	Andy G.	Andy G.	Andy G.	Andy G.
	USA	◀Chi. Fire	Chicago Fire (TV14)		Chicago Fire (TV14)		Chicago Fire (TV14)		Chicago Fire (TV14)		Chicago Fire (TV14)		Chicago Fire (TV14)	
	WE	◀Law	Law & Order (TV14)		Law & Order (TVPG)		Bones (TV14)		Bones (TV14)		Bones (TV14)		Bones (TV14)	
PREMIUM	HBO	(:45) ★★½ The Brothers Bloom ('08) (PG-13)				(:40) ★★★½ My Cousin Vinny ('92) (R)				Last Week	(:15) David Bowie: The Last Five Years (TV14)			
	MAX	◀That Awkward Moment		(:39) ★★★½ JFK ('91, Historical Drama) (Kevin Costner, Sissy Spacek) (R)							(4:48) ★★ Little Man ('06) (PG-13)			Thorough
	SHOW	(:35) ★★★½ Snowpiercer ('13) (Chris Evans)				(:45) ★★½ Men ('22) (Jessie Buckley) (R)				The 12th Victim		The Circus	The Untouchables ('87)	
	STARZ	◀Resident Evil: The Final Chapter			(1:49) ★★ Dear John ('10) (PG-13)			(:40) ★★½ Fall ('22) (Grace Caroline Currey)				(:31) ★½ Fantasy Island ('20)		
	TMC	Queen of the Morning Calm ('19)			★★★½ The English Patient ('96) (Ralph Fiennes) (R)					(:45) ★★★ Begin Again ('13) (Keira Knightley)				But Cheer

MONDAY March 13

Movies | N = New Episode | evening

B'CAST	7 PM	7:30	8 PM	8:30	9 PM	9:30	10 PM	10:30	11 PM	11:30	12 AM	12:30	1 AM
ABC	Local Programs		The Bachelor (TVPG) N				(:01) The Good Doctor (TV14) N		Local Programs	(:35) Jimmy Kimmel Live! (TV14)		(:37) Nightline N	Local Programs
CBS	Local Programs		Neighborhood N	Bob Heart N	NCIS "Butterfly Effect" (TV14) N		NCIS: Hawai'i "Family Ties" (TV14) N		Local Programs	(:35) The Late Show With Stephen Colbert		The Late Late Show With James Corden	
FOX	Local Programs		9-1-1 (TV14) N		(:01) Fantasy Island (TV14) N		Local Programs						Local Programs
NBC	Local Programs		The Voice "The Blind Auditions, Part 3" (TVPG) N				Quantum Leap (TVPG) N		Local Programs	(:34) The Tonight Show Starring Jimmy Fallon		(:37) Late Night With Seth Meyers (TV14)	
CW	Local Programs		All American N		All American N		Local Programs						
PBS	Local Programs		Antiques Roadshow (TVG) (Part 3 of 3) N		Great Performances "Remember This" David Strathairn portrays Jan Karski. (TV14) N				Local Programs				
TELEMUNDO	La casa de los famosos (TVPG) N				El Señor de los N		Juego de mentiras N		Noticias	Noticias	Caso cerrado (TVPG)		Enemigo
UNIVISION	Rosa de Guadalupe N		La herencia (TV14) N		Los ricos también N		La madrastra N		Noticiero	Noticiero	Contacto deportivo N		Pereg' N
ANTENNA	3's Comp.	3's Comp.	Jeffersons	Jeffersons	B. Miller	B. Miller	Johnny Carson		Designing	Designing	Becker	Becker	Wings
COMET	Stargate SG-1 (TVPG)		Buffy, Vampire Slayer		Buffy, Vampire Slayer		The X-Files (TV14)		The X-Files (TV14)		The X-Files (TV14)		Godzilla
COZI	Bones (TV14)		Frasier	Frasier	Frasier	Frasier	Roseanne	Roseanne	The Nanny	The Nanny	Munsters	Munsters	Roseanne
CREATE	Simp. Ming	Cook	Kitchen	Life	Travel	Darley	R. Steves	Ireland	Americas	Painting	Life	Kitchen	Simp. Ming
DECADES	Ed Sullivan	Ed Sullivan	Through the Decades		The Dick Cavett Show		Van Dyke	Van Dyke	Cheers	Cheers	Taxi	Newhart	Honeymn.
GETTV	Magnum, P.I. (TVPG)		The Rockford Files		The Rockford Files		Hunter (TV14)		Hunter (TV14)		Kojak (TVPG)		Sanford
GRIT	Fargo	Fargo	★★★ Lawman ('71) (Burt Lancaster, Robert Ryan)					★★½ Cattle Annie and Little Britches ('80, Western)					Dalton
H&I	Walker, Texas Ranger		Star Trek (TVPG)		Star Trek: Next		Star Trek: Deep Space		Star Trek: Voyager		Star Trek: Enterprise		Baywatch
ION	FBI "Leverage" (TV14)		FBI (TV14)		FBI (TV14)		FBI (TV14)		FBI (TV14)		FBI (TV14)		FBI (TV14)
LAFF	Home Imp.	Home Imp.	Home Imp.	Home Imp.	'70s Show	'70s Show	'70s Show	'70s Show	How I Met	How I Met	Videos	Videos	Laughs
METV	M*A*S*H	M*A*S*H	Andy G.	Andy G.	Hillbillies	G. Acres	Heroes	Heroes	C. Burnett	Perry Mason (TVG)		Twi. Zone	Hitchcock
MOVIES!	◀Cahill U.S. Marshall		★★★ Rio Bravo ('59, Western) (John Wayne, Dean Martin)						(:05) ★★★ The Man From Snowy River ('82) (Kirk Douglas)				
THIS TV	◀McLintock!		★★½ Necessary Roughness ('91, Comedy)				★★★ Fancy Pants ('50) (Bob Hope)				Comedian	Comedian	ES.TV

SPORTS	7 PM	7:30	8 PM	8:30	9 PM	9:30	10 PM	10:30	11 PM	11:30	12 AM	12:30	1 AM
BIG TEN	Wrestling	Wrestling	B1G Today		B1G Basketball in 60		B1G Basketball in 60		Big Ten Elite (TVG)		B1G Today		Basketball
ESPN	NBA N	NBA Basketball Memphis Grizzlies at Dallas Mavericks. N					NBA Basketball Phoenix Suns at Golden State Warriors. N					SportsCenter N	
ESPN2	SportsCenter (Live) N		Bracketology: Field of 136			Daily Wager			SportsCenter (Live) N		SportCtr	Pardon	NFL Live
FS1	2023 World Baseball Classic Israel vs Puerto Rico. (Live) N						2023 World Baseball Classic Canada vs United States. (Live) N						WBC
FSP	◀AFL Premier. Football		Australian Rules Football						AFL Premiership Football Geelong Cats vs Sydney Swans.				
GOLF	PGA TOUR	Golf Acad.	2023 Players Championship Final Round.										Golf C'tral
MLB	High Heat		Baseball: A Film by Ken Burns					MLB Tonight		MLB Tonight		MLB Tonight	
NBA TV	NBA GameTime								NBA GameTime				NBA Game
NFL NET	NFL Total Access N		NFL Total Access N		NFL Total Access		NFL Football						NFL Total
NHL NET	◀NHL N	NHL Hockey Colorado Avalanche at Montreal Canadiens. (Live) N						On the Fly	On the Fly	On the Fly	On the Fly (TVPG) N		On the Fly

NEWS	7 PM	7:30	8 PM	8:30	9 PM	9:30	10 PM	10:30	11 PM	11:30	12 AM	12:30	1 AM
CNBC	Last Call (Live) N		Shark Tank (TVPG)		Shark Tank (TVPG)		Shark Tank (TVPG)		Shark Tank (TVPG)		Shark Tank (TVPG)		Blood &
CNN	E. B. OutFront N		Anderson Cooper N		CNN Tonight (Live) N		CNN Tonight (Live) N		CNN Tonight (Live) N		Anderson Cooper 360		CNN
FNC	Jesse Watters N		Tucker Carlson N		Hannity (Live) N		Ingraham N		Gutfeld! N		Fox News at Night N		Tucker
HLN	Forensic	Forensic	Forensic	Forensic	Forensic	Forensic	Forensic	Forensic	Forensic	Forensic	Forensic	Forensic	Forensic
MSNBC	The ReidOut (Live) N		All In With N		Rachel Maddow N		The Last Word N		11th Hour N		Rachel Maddow Show		Last Word
NWSNTN	On Balance N		Cuomo N		Dan Abrams Live N		Banfield N		Cuomo		Dan Abrams Live		Banfield

VARIETY	7 PM	7:30	8 PM	8:30	9 PM	9:30	10 PM	10:30	11 PM	11:30	12 AM	12:30	1 AM
A&E	The First 48 (TV14)		The First 48 (TV14)		The First 48 (TV14)		(:01) The First 48		(:04) The First 48		(12:03) The First 48		First 48
AMC	◀★★★ Star Trek Beyond ('16) (Chris Pine)		★½ Gone in 60 Seconds ('00) (Nicolas Cage, Angelina Jolie) A retired thief must steal 50 cars to save his brother.					(:45) ★★ Hitman ('07, Action) (Timothy Olyphant, Dougray Scott, Olga Kurylenko)				(:45) ★★½ Now You See Me ('13)	
ANIMAL	Last Frontier		Last Frontier		Last Frontier		Last Frontier		Last Frontier		Last Frontier		Alaska
BBCA	Law & Order "Collision" (TV14)		Law & Order "Mother's Milk" (TV14)		Law & Order "Panic" (TV14)		Law & Order "Entitled" (TV14) (Part 2 of 2)		Law & Order "Fools for Love" (TV14)		Law & Order "Trade This" (TV14)		Law & Order (TV14)
BET	Payne	Payne	Payne	Payne	★★ Harlem Nights ('89, Comedy) (Eddie Murphy, Richard Pryor)						Martin	Martin	Martin
BRAVO	Below Deck (TV14) N		Below Deck (TV14) N		Summer House N		Watch N	Below Deck (TV14)		Summer House (TV14)		Vanderpump Rules	
CARTOON	Scooby	Scooby	King of Hill	King of Hill	King of Hill	Burgers	Burgers	American	American	Rick	Rick	Mike Ty.	Squid
CMT	Last Man	Last Man	Mike	Mike	Mike	Mike	Mike	Mike	Reba	Reba	Reba	Reba	Reba
COMEDY	The Office (TV14)	The Office (TV14)	The Office (TV14)	The Office (TV14)	The Office (TV14)	The Office (TV14)	The Office (TV14)	The Office (TV14)	The Daily Show N	(:35) Seinfeld	(12:02) South Park	South Park (TVMA)	(12:57) South Park
DISC	Outlaws: Fast N		Street Outlaws: Fastest in America (TV14) PREM. N						Street Outlaws		Street Outlaws: Fastest in America		
DISNEY	Flora and Ulysses ('20) PREM.			Marvel's	Marvel's	Hamster &	Kiff	Ladybug	Ladybug	Ladybug	Bluey	Bluey	Bluey
E!	Mod Fam	Mod Fam	Mod Fam	Mod Fam	Mod Fam	Mod Fam	Mod Fam	Mod Fam	E News N	Saved/Bell	Saved/Bell	Saved/Bell	Saved/Bell
FOOD	◀Spring Baking		Spring Baking Championship (TVG) N				Spring Bak N		Chopped (TVG)		Spring Baking Championship (TVG)		
FREEFRM	◀★★½ Minions ('15, Children's) Jon Hamm		★★½ Shrek Forever After ('10, Children's) (Voices of Mike Myers, Eddie Murphy)				The Watchful Eye (TV14) N		The 700 Club		The Office (TV14)	The Office (TV14)	The Office (TV14)
FX	◀★★★ Zombieland ('09) (Woody Harrelson)		★★ Night School ('18) (Kevin Hart, Tiffany Haddish) A student puts up with a feisty teacher at night school.					★★ Night School ('18) (Kevin Hart, Tiffany Haddish) A student puts up with a feisty teacher at night school.					Groundhog Day ('93)
FXM	(:15) ★★½ Red Sparrow ('18) (Jennifer Lawrence, Joel Edgerton)						(:05) ★★½ Red Sparrow ('18) (Jennifer Lawrence, Joel Edgerton)						Murder
FXX	Simpsons	Simpsons	Fam. Guy	Fam. Guy	Family Guy (TV14)		Fam. Guy	Fam. Guy	Fam. Guy	Fam. Guy	Futurama	Futurama	Futurama
GMSHOW	Switch N	America	America	America	The $100,000 Pyramid		FamFeud	FamFeud	FamFeud	FamFeud	FamFeud	FamFeud	America
HALL	◀The Wedding Veil Expectations ('23) (TVG)		A Paris Proposal ('23, Romance-Comedy) (Alexa PenaVega, Nicholas Bishop, Kate Fahy) (TVG)				Golden Girls	Golden Girls	Golden Girls	Golden Girls	Golden Girls	Golden Girls	Frasier (TVPG)
HALLMM	Gourmet Detective Mysteries Maggie and Henry are on the case again. (TVG)				Garage Sale Mysteries "A Case of Murder" Jennifer makes a ghastly buy. (TVG)				Murder, She Wrote (TVG)		Murder, She Wrote (TVG)		Murder, She Wrote
HGTV	Home Town (TVG)		Rock the Block (TVG)		Rock the Block N		Hunters	Hunters	Hunters	Hunters	Rock the Block (TVG)		Hunters

Flora and Ulysses
7 pm on DISNEY
Premiere

After rescuing a squirrel she names Ulysses from a vacuum, 10-year-old Flora (Matilda Lawler) is amazed to discover he possesses unique superhero powers, which take them on an adventure that ultimately change Flora's life forever.

The Sting
8 pm on TCM

Paul Newman and Robert Redford repeated their *Butch Cassidy and the Sundance Kid* teamwork for director George Roy Hill in this devilishly entertaining comedy. The stars play Depression-era con artists determined to swindle a vicious gangster (Robert Shaw).

Great Performances
9 pm on PBS

Adapted from the play by Clark Young and Derek Goldman, actor David Strathairn is masterful as World War II Polish resistance fighter Jan Karski in this genre-defying one-man story of a reluctant hero and Holocaust witness in the new episode *Remember This*.

History's Greatest Mysteries
9 pm on HISTORY

Notorious Judge Joseph Crater stepped out of a steakhouse in 1930 and disappeared. As the judge had close ties to Tammany Hall and future President Franklin Delano Roosevelt, the politically charged case dominated mainstream media for decades.

VARIETY	7 PM	7:30	8 PM	8:30	9 PM	9:30	10 PM	10:30	11 PM	11:30	12 AM	12:30	1 AM
HISTORY	◀History's-Mysteries		History's-Mysteries		History's-Mysteries N		Greatest of All N		History's-Mysteries		History's-Mysteries		History
ID	Fatal Vows (TV14)		The Playboy Murders		Mean Girl Murders N		(:01) Killer Cheer N		(:01) Deadly Women		Mean Girl Murders		Killer Ch.
IFC	Two Men	Two Men	Two Men	Two Men	Two Men	Two Men	Two Men	Two Men	Two Men	Two Men	Two Men	Two Men	3rd Rock
LIFETIME	Castle "Backstabber" (TVPG)		Castle "Dead Again" (TVPG)		Castle "Much Ado About Murder" (TVPG)		(:03) Castle "Hell to Pay" (TVPG)		(:03) Castle "Crossfire" (TVPG)		(12:01) Castle "Dead Again" (TVPG)		(:01) Castle (TVPG)
LMN	◀Dying for a Crown ('22) (Jennifer Titus) (TV14)		Deadly Debutante ('21, Suspense) (Angelina Boris, Natalia De Mendoza) PREM.				Killer Competition ('20, Suspense) (Jacqueline Scislowski, Kate Watson, Cristine Prosperi)				(12:01) Deadly Debutante ('21) (Angelina Boris, Natalia De Mendoza)		
MAGN	Maine Cabin Masters		Maine Cabin Masters		Maine Cabin Masters		Maine Cabin Masters		Maine Cabin Masters		Maine Cabin Masters		Maine
NATGEO	Lost-Albert Lin		Lost Treasures N		Lost Treasures N		Lost Treasures N		Lost Treasures		Lost Treasures		Lost
NGWILD	Dr. Oakley, Yukon Vet		Dr. Oakley, Yukon Vet		Dr. Oakley, Yukon Vet		Dr. Oakley, Yukon Vet		The Incredible Dr. Pol		The Incredible Dr. Pol		Dr. Pol
OWN	Dr. Phil (TV14)		20/20 on OWN (TV14)		20/20 on OWN (TV14)		20/20 on OWN (TV14)		20/20 on OWN (TV14)		20/20 on OWN (TV14)		20/20
OXYGEN	Snapped (TV14)		Blood & Money (TV14)		Cold Justice (TV14)		Cold Justice (TV14)		Cold Justice (TV14)		Dateline: Secrets Uncovered		
PARAMT	Two Men	Two Men	Movie					Movie					Movie
SCIENCE	Expedition X (TVPG)		Expedition Unknown		Expedition Unknown		Expedition Unknown		Expedition Unknown		Expedition Unknown		Expedition
SMITH	Inside the Factory		Inside the Factory		Pocahontas		Warrior Women with		Apollo's Moon Shot		Inside the Factory		Pocahont.
SUND	NCIS (TV14)		NCIS (TVPG)		Law & Order (TV14)		NCIS (TVPG)		NCIS (TV14)		NCIS (TV14)		Columbo
SYFY	◀★★ Independence Day: Resurgence ('16) (Liam Hemsworth)			★★½ 2012 ('09, Action) (John Cusack, Chiwetel Ejiofor, Amanda Peet) A global cataclysm nearly wipes out humanity.							★★ Anaconda 3: Offspring ('08, Horror) (David Hasselhoff) (TV14)		
TBS	Young Sheldon	Big Bang Theory	Big Bang Theory	Big Bang Theory	Big Bang Theory	Big Bang Theory	American Dad!	American Dad!	American Dad!	American Dad!	American Dad!	American Dad!	American Dad!
TCM	◀★★★★ The Umbrellas of Cherbourg ('64)		★★★★ The Sting ('73, Comedy-Drama) (Paul Newman, Robert Redford, Robert Shaw)				(:15) ★★★ The Asphalt Jungle ('50, Crime Drama) (Sterling Hayden, Sam Jaffe)				(12:15) ★★★★ Dog Day Afternoon ('75) (Al Pacino, John Cazale)		
TLC	Darcey & Stacey		Darcey & Stacey		Darcey & Stacey N		Extreme Sisters N		(:02) Return to Amish		Darcey & Stacey		Darcey
TNT	◀★★★½ Avengers: Endgame ('19, Action) (Robert Downey Jr., Chris Evans) The Avengers prepare for an epic showdown with Thanos.						True Blood "Plaisir D'Amour" (TVMA)		(:15) True Blood Sam shares a secret with Sookie. (TVMA)			★★½ A Knight's Tale ('01) Mark Addy	
TRAVEL	◀Mysteries- Unk.		Mysteries of the Unknown (TVPG) N				Mysteries of the Unknown (TVPG)				Mysteries of the Unknown (TVPG)		
TRUTV	Jokes	Jokes	Jokers	Jokers	Jokers	Jokers	★★★ This Is the End ('13) (James Franco)				★★★ This Is the End ('13)		
TV LAND	Andy G.	Andy G.	Raymond	Raymond	Raymond	Raymond	Raymond	Raymond	King	King	King	King	King
USA	Chicago Fire "Two Hundred" (TV14)		WWE Monday Night RAW (Live) (TVPG) N						Chrisley Knows N	Chrisley Knows N	Chrisley Knows	Chrisley Knows	Chrisley Knows
VH1	Basketball Wives		Basketball Wives		All-Queen's Men N		Basketball Wives		All the Queen's Men		Wayans	Wayans	Wayans
WE	Bones (TV14)		Bones (TV14)		Bones (TV14)		Bones (TV14)		Bones (TV14)		Bones (TV14)		Bones
WEATHER	Storm Center (Live) N		Weird Earth		Weird Earth		Weird Earth		Weather Gone Viral		World's Deadliest		Weather
PREMIUM	**7 PM**	**7:30**	**8 PM**	**8:30**	**9 PM**	**9:30**	**10 PM**	**10:30**	**11 PM**	**11:30**	**12 AM**	**12:30**	**1 AM**
HBO	◀★★ Don't Worry Darling ('22, Suspense) (Florence Pugh, Harry Styles, Chris Pine) (R)				Perry Mason "Chapter Ten" (TVMA) N		Rain Dogs (TVMA) N	Perry Mason "Chapter Ten" (TVMA)		Rain Dogs (TVMA)	The Last of Us	(:45) Perry Mason "Chapter Ten" (TVMA)	
HBO2	◀Batman	Game	(:05) The Last of Us N		(8:50) ★★ Maid in Manhattan ('02)			Popstar: Never Stop			(12:05) ★★★½ Juno ('07)		
MAX	◀★★★ Thoroughbreds ('17) (Olivia Cooke) (R)		★★ Old ('21) (Gael García Bernal) A family visits a beach that causes them to age rapidly.				(9:49) ★★ The Omen ('06, Horror) (Liev Schreiber, Julia Stiles) (R)			(:40) ★★ Anna ('19) (Sasha Luss) A woman becomes the most feared assassin on the planet.			
SHOW	◀★★★★ The Untouchables ('87) (R)		Your Honor "Part Nineteen" (TVMA)		Waco (TV14) (Part 2 of 6)		★★★½ Everything Everywhere All at Once ('22, Comedy) (Michelle Yeoh, Stephanie Hsu, Ke Huy Quan) (R)					Your Honor "Part Nineteen" (TVMA)	
SHOW2	◀★★★★ Boyhood (R)		(7:50) ★★½ Shooter ('07) (Mark Wahlberg)				Your Honor (TVMA)		Waco (TV14)		The Circus	★★★ X ('22) (R)	
STARZ	◀Fantasy Island ('20)	(:24) ★★½ Hancock ('08, Action) (Will Smith, Jason Bateman) (PG-13)			Power Book II: Ghost (TVMA)		(:06) Power Book II: Ghost (TVMA)		(:08) ★★ Tyler Perry's Diary of a Mad Black Woman ('05) (Kimberly Elise) (PG-13)				Bad Boys for Life (R)
STZENC	Power Book II N		Power Book II N		(:08) ★★ A Journal for Jordan ('21) (Michael B. Jordan)					(:23) ★★★ Assault on Precinct 13			Impostor
TMC	◀But I'm a Cheerleader		★★½ Wild Things ('98) (Kevin Bacon) (R)				Wifelike ('22, Science Fiction) (R)			(:45) Paradise Hills ('19) (Emma Roberts) (NR)			

MONDAY late night

		1:30	2 AM	2:30	3 AM	3:30	4 AM
BROADCAST	ABC	Local	ABC World News Now N				Morning
	CBS	Local	CBS Overnight News N				
	FOX	Local Programs					
	NBC	NBC	Top Story With		Early N	Local Programs	
	CW	Local Programs					
	PBS	Local Programs					
	TELEMUNDO	◀Enemigo	Programa	Programa	Programa	12 corazones (TV14)	
	UNIVISION	◀Pereg' N	Rosa de Guadalupe		Vecinos	P. Luche	Gordo
	ANTENNA	Wings	Alice	Alice	Benson	Benson	Bunker
	COZI	Roseanne	3rd Rock	3rd Rock	Amen	Amen	Gimme
	DECADES	Get Smart	Silvers	Car 54?	Dobie	Abbott	Brooks
	GETTV	Sanford	Sanford	Sanford	Good	Good	Catch 21
	GRIT	◀★★ The Dalton Girls		★★ West of the Divide ('34)			Paid Prog.
	H&I	◀Baywatch	Baywatch (TVPG)		NUMB3RS (TV14)		Renegade
	ION	◀FBI (TV14)	Paid Prog.	Paid Prog.	Paid Prog.	Paid Prog.	Paid Prog.
	METV	Hitchcock	(:05) Mannix (TVPG)		(:05) Cannon (TVPG)		B. Jones
	MOVIES!	◀★★★ Yellow Sky ('48) (Gregory Peck)				The Proud Rebel ('58)	
	THIS TV	ES.TV	Paid Prog.	Paid Prog.	Paid Prog.	Paid Prog.	Paid Prog.
SPORTS	BIG TEN	◀Basketball	B1G Basketball in 60		Big Ten Elite (TVG)		Basketball
	CBSSPORTS	Club Life	My World	Poker	Poker	Poker	PGA C'sic
	ESPN	SportsCenter N		SportsCenter		SportsC.	Basketball
	ESPN2	◀NFL Live	NBA Basketball: Grizzlies at Mavericks N				SportsC.
	FS1	◀2023 World Baseball Classic Canada vs United States.					WBC
	FSP	◀AFL Pre	Rugby Super League: Warriors vs Dragons				Rugby
	GOLF	◀Golf C'tral	Golf	Golf	Paid Prog.	Paid Prog.	Paid Prog.
	MLB	MLB Tonight		Top 100 Right Now		Top 100 Right Now	
NEWS	CNBC	◀Blood &	Dateline (TV14)		Dateline (TV14)		Squawk
	CNN	◀CNN	CNN Tonight		CNN Tonight		News
	FNC	◀Tucker	Hannity		The Ingraham Angle		News N
	MSNBC	◀Last Word	11th Hour		All In With		Maddow
	NWSNTN	◀Banfield	Cuomo		Paid Prog.	Paid Prog.	Paid Prog.
VARIETY	A&E	◀First 48	(:04) The First 48		(:05) The First 48		Paid Prog.
	AMC	◀★★½ Now You See Me ('13)			(:15) Fear the Walking Dead		
	ANIMAL	◀Alaska	Last Frontier		Last Frontier		Alaska
	BBCA	◀Law	Star Trek: Next		Star Trek: Next		Star Trek
	BET	Martin	Martin	Martin	Husbands	Husbands	Husbands
	BRAVO	SWV & Xscape		Below Deck		Watch N	Clarkson
	CARTOON	American	Rick	Rick	Mike Ty.	Metal	Futurama
	COMEDY	◀Daily	South Pk	South Pk	South Pk	South Pk	South Pk
	DISC	◀Street Outlaws: Fastest			Street Outlaws		Outlaws
	DISNEY	Bluey	Ladybug	Ladybug	Big City	Big City	Big City
	E!	Saved/	Saved/	Saved/	Saved/	Saved/	Saved/
	FOOD	◀Baking	Spring Baking Cham		Chopped (TVG)		Baking
	FREEFRM	The Office	Paid Prog.	Paid Prog.	The 700 Club		Paid Prog.
	FX	◀★★★½ Groundhog Day ('93)			Paid Prog.	Paid Prog.	Paid Prog.
	GMSHOW	America	Puzzler	FamFeud	FamFeud	FamFeud	Paid Prog.
	HALL	Frasier	Frasier	Frasier	Frasier	Frasier	Cheers
	HALLMM	◀Murder ...	Monk (TVPG)		Monk (TVPG)		Psych
	HGTV	Hunters	Hunters	Hunters	Rock the Block (TVG)		Hunters
	IFC	3rd Rock	3rd Rock	3rd Rock	3rd Rock	3rd Rock	3rd Rock
	LIFETIME	◀Castle	(:04) Castle (TVPG)		(:04) Castle (TVPG)		Paid Prog.
	NATGEO	◀Lost	Lost-Albert Lin		Lost-Albert Lin		Lost
	OWN	◀20/20	20/20 on OWN (TV14)		20/20 on OWN (TV14)		Dr. Phil
	PARAMT	◀Movie					Paid Prog.
	SUND	◀Columbo (TVG)		(:45) Columbo (TVG)			
	SYFY	◀Anaconda	Anacondas: Trail of Blood ('09) (TV14)				Paid Prog.
	TBS	American	American	American	Jokers	Jokers	Matters
	TCM	◀Dog Day Afternoon		The Lavender Hill Mob ('51)			Hot Millns
	TLC	◀Darcey	(:02) Extreme Sisters		(:02) Return to Amish		My Feet
	TNT	◀★★½ A Knight's Tale ('01)			NCIS: New Orleans		NCIS: LA
	TRAVEL	◀Mysteries	Mysteries of the Unknown (TVPG)				Paid Prog.
	TRUTV	◀This End	Jokers	Jokes	Jokes	Jokes	Paid Prog.
	TV LAND	King	Raymond	Raymond	Mom	Mom	Mom
	USA	Chrisley	Chrisley	Chrisley	Law & Order: SVU		Dateline
	WE	◀Bones	Bones (TV14)		Bones (TV14)		Commit
PREMIUM	HBO	Rain Dogs	(:10) ★★★ Edge of Tomorrow ('14) (PG-13)				F9 Fast
	MAX	(:40) ★★½ What Lies Beneath ('00) (Harrison Ford)					Dance
	SHOW	Waco (TV14)		★★½ Black Snake Moan ('07, Drama) (R)			
	STARZ	◀★★½ Bad Boys for Life ('20) (Will Smith)				Ex-Girlfriend	
	TMC	★★ American Gigolo ('80) (Richard Gere)				★★½ Climax ('18)	

NOW STREAMING BY JEFF PFEIFFER

NETFLIX

■ ORIGINAL SERIES

- **(New Season) Shadow and Bone** Season 2 available 3/16.
- **Waco: American Apocalypse** Three-part docuseries about the 1993 siege on David Koresh's compound. Available 3/22.

APPLE TV+

■ ORIGINAL SERIES

- **Extrapolations** Series set in a near future where chaotic effects of climate change have become part of life. Meryl Streep and Forest Whitaker are among the large ensemble. First three episodes available 3/17; new episodes Fridays.
- **My Kind of Country** Reese Witherspoon and Kacey Musgraves executive produce this series seeking the next country star. Available 3/24.
- **(New Season) Ted Lasso** Season 3 ▶ available Wednesdays beginning 3/15.

Credit: Apple TV+/Colin Hutton

DISNEY+

■ ORIGINAL SPECIAL

- **Bono & The Edge: A Sort of Homecoming, With Dave Letterman** Dave Letterman visits U2 musicians Bono and The Edge in Dublin ahead of a concert. Available 3/17.

PRIME VIDEO

■ ORIGINAL SERIES

- **Swarm** Donald Glover cocreated this thriller about a young woman (Dominique Fishback) whose obsession with a pop star takes a dark turn. Available 3/17.

■ ORIGINAL DOCUMENTARY

- **Reggie** The career and legacy of MLB legend Reggie Jackson. Available 3/24.

PEACOCK

■ ORIGINAL SERIES

- **Queens Court** Holly Robinson Peete and Rodney Peete host this series that seeks suitors for single celebs Tamar Braxton, Evelyn Lozada and Nivea. Available 3/16.

HULU

■ ORIGINAL SERIES

- **Up Here** 1999-set musical romantic comedy starring Mae Whitman. Available 3/24.

■ ORIGINAL FILM

- **Boston Strangler** ▶ Thriller about the reporters who broke the story of the Boston Strangler in the 1960s. Keira Knightley stars. Available 3/17.

© 2022 20th Century Studios. All Rights Reserved.

Cellular Service on the Nation's Most Dependable Network.

SWITCH TODAY AND RECEIVE $50

All the latest iPhones and Androids at **Discount Prices!**

BIG Buttons! EASY To Use!

That's right a FREE Phone, FREE Shipping and $50

FREE Flip Phone or Smartphone

We are king of the one... and two liners!

Unlimited Talk & Text	**$15** per month, 1 line
Unlimited Talk & Text, 1 GB of Data	**$17** per month/line, 2 lines
Unlimited Talk & Text, 15GB of Data	**$27** per month/line, 2 lines

Affinity® CELLULAR

AffinityCellular.com

Use promo code: $50ADPromo

877-810-7461

Up to 3 months free is given as a $50 credit on account at time of order and does not include tax or fees. Amount of your plan will determine the number of Free Months. If you exceed plan allotments overages may apply.

OR BRING YOUR OWN DEVICE • NO CONTRACTS

TUESDAY March 14

Movies | N = New Episode

		6 AM	6:30	7 AM	7:30	8 AM	8:30	9 AM	9:30	10 AM	10:30	11 AM	11:30	12 PM
BROADCAST	ABC	Morning	Morning	Good Morning America N				Local Programs				The View (TV14) N		Local
	CBS	News N	News N	CBS Mornings N				Local Programs				The Price Is Right		Local
	FOX	Local Programs												Local
	NBC	Local Programs		Today N				Today 3rd Hour N		Today-Hoda N		Local Programs		
	CW	Local Programs												
	PBS	Hero	Local	Arthur (EI)	Odd	Wild Kratts	Almas	Local	Curious	Molly	Pink	Nature Cat	Elinor	Sesame
	TELEMUNDO	Al rojo vivo		Hoy día N						Caso cerrado (TV14)		Caso Cerr.	Decisiones	Corazón
	UNIVISION	Como dice el dicho		¡Despierta América! (Live) (TV14) N								Como dice el dicho N		Noticiero
	ANTENNA	Burns	Burns	Benny	Benny	Bachelor	Bachelor	Father	Father	Dennis	Dennis	Hazel	Hazel	Martian
	COZI	Highway to Heaven		Highway to Heaven		Quincy, M.E. (TVG)		Quincy, M.E. (TVG)		Quincy, M.E. (TVG)		Emergency! (TVPG)		Emerg.
	DECADES	Millionaire	Millionaire	Laugh-In		Through the Decades		D. Reed	D. Reed	Petticoat	Petticoat	Family Aff.	Family Aff.	Lucy Show
	GETTV	Paid Prog.	Paid Prog.	Elevation	Prince	Les Feld	Paid Prog.	Good Time	Good Time	Good Time	Good Time	Ironside (TVPG)		Ironside
	GRIT	Wyatt Earp	Wyatt Earp	★★½ They Rode West ('54) (Robert Francis)				★★★ The Last Posse ('53) John Derek				The Virginian (TVPG)		
	H&I	Maverick (TV14)		Wanted ...	Wanted ...	Have Gun	Have Gun	Rawhide (TVPG)		The High Chaparral		Cheyenne (TVG)		Vega$
	ION	NCIS: Los Angeles		NCIS: Los Angeles		NCIS: Los Angeles		NCIS: Los Angeles		NCIS: Los Angeles		Chicago Fire (TV14)		Chi. Fire
	METV	Dragnet	My 3 Sons	Toon in With Me N		Beaver	Beaver	Perry Mason (TVPG)		Matlock (TVPG)		In the Heat of Night		Waltons
	MOVIES!	★★★ The Secret of Convict Lake ('51)				(7:50) ★★½ The Drowning Pool ('75)				(:10) ★★★ Deathtrap ('82, Mystery) (Michael Caine)				
	THIS TV	Paid Prog.	Paid Prog.	Paid Prog.	Paid Prog.	Career	Icons	Recipe.TV	Recipe.TV	Hatchett	Justice	ES.TV	ES.TV	Trading
SPORTS	BIG TEN	The B1G Story		Spartans	B1G Basketball in 60		B1G Mom.	B1G Plus Encore N				B1G Basketball in 60		B1G N
	CBSSPORTS	Boomer and Gio (Live) N								Course Record		Golf	Club Life	Jim Rome
	ESPN	SportsCenter		SportsCenter (Live) N		Get Up (Live) N				First Take (Live) N				SportCtr
	ESPN2	Keyshawn, JWill and Max (Live) N				SportsCenter (Live) N		SportsCenter (Live) N		Get Up				First N
	FS1	◀World Baseball Classic		The Carton Show (Live) N					Skip and Shannon: Undisputed (Live) N					Herd N
	FSP	NRL Rugby: Panthers vs Rabbitohs				NRL Rugby: Broncos vs Cowboys				NRL Rugby: Storm vs Bulldogs				Soccer
	GOLF	Golf Central (TVG)		Golf Central (TVG)		Asian Tour G				Asian Tour G				Golf N
	MLB	MLB Tonight		MLB Tonight		MLB Tonight		Hot Stove (Live) N				Hot Stove		
NEWS	CNBC	Squawk Box (Live) N						Squawk on the Street (Live) N				Squawk on Street N		Money N
	CNN	CNN This Morning N		CNN This Morning N		CNN This Morning N		CNN Newsroom N		CNN Newsroom N		At This Hour-Kate N		Politics N
	FNC	FOX and Friends N		FOX and Friends N		FOX and Friends N		America's News N		America's News N		The Faulkner N		Outnumbr
	MSNBC	Morning Joe (Live) N								MSNBC Reports N		José Díaz-Balart N		Report N
	NWSNTN	Early Morning N		Morning in America N		Morning in America N		Morning in America N		NewsNation Live N		NewsNation Live N		News N
VARIETY	A&E	Jeremiah	Joni: Tabl	Parking	Parking	Parking	Parking	Parking	Parking	Court Cam	Court Cam	Court Cam	Court Cam	Court Cam
	AMC	Paid Prog.	Paid Prog.	Paid Prog.	Paid Prog.	Paid Prog.	Paid Prog.	★½ I, Frankenstein ('14)			(:45) ★★½ Now You See Me ('13)			
	ANIMAL	My Cat From Hell		Secret Life-Zoo		The Aquarium (TVPG)		I Was Prey (TVPG)		Monsters Inside Me		Dr. Jeff: RMV		Tanked
	BBCA	Earthflight (TVPG)		Earthflight (TVPG)		Star Trek: Next		Star Trek: Next		Bones (TV14)		Bones (TV14)		Bones
	BET	Browns	Browns	Browns	Browns	Browns	Browns	BET Star Cinema		black-ish	black-ish	Matters	Matters	Martin
	BRAVO	Housewives of NJ		Housewives of NJ		Housewives of NJ		Housewives of NJ		Housewives of NJ		Housewives of NJ		Real
	CARTOON	Gumball	Gumball	Cocomelon	Cocomelon	(:15) Batwheels (TVY7)		Mecha	Thomas	Thomas	Bugs	Looney	Looney	Bears
	COMEDY	Paid Prog.	Paid Prog.	Brooklyn	Brooklyn	Brooklyn	Brooklyn	Brooklyn	South Park	South Park	South Park	South Park	South Park	South Park
	DISC	Gold, Lies & Videotape		Gold, Lies & Videotape		Gold, Lies & Videotape		Gold, Lies & Videotape		Gold, Lies & Videotape		Unearthed (TVPG)		Unearthed
	DISNEY	Sofia	Bluey	Mickey	Bluey	Bluey	Spidey	Bluey	Bluey	Bluey	SuperKit.	Bluey	Firebuds	Bluey
	E!	Saved/Bell	Saved/Bell	Saved/Bell	Saved/Bell	Saved	Saved	Saved	Saved	Saved	Saved	Saved	Saved	Saved
	FOOD	Paid Prog.	Paid Prog.	Paid Prog.	Paid Prog.	Guy's	Guy's	Guy's	Guy's	Food Paradise (TVG)		Food Paradise (TVG)		market
	FREEFRM	Paid Prog.	Paid Prog.	black-ish	black-ish	black-ish	black-ish	The 700 Club		700 Club	Simpsons	Simpsons	Simpsons	Simpsons
	FX	Paid Prog.	Paid Prog.	Mom	Mom	Mom	★★★½ Groundhog Day ('93) (Bill Murray)				★★★ Ready or Not ('19) (Samara Weaving)			
	GMSHOW	Paid Prog.	Paid Prog.	Funny You	Funny You	Tug	Catch 21	Ma. Minds	Ma. Minds	Puzzler	Puzzler	America	America	Deal/No
	HALL	Reba	Reba	Reba	Reba	Reba	Reba	Gold Girls	Gold Girls	Gold Girls	Gold Girls	Gold Girls	Gold Girls	Dater
	HALLMM	Diagnosis Murder		Diagnosis Murder		Murder, She Wrote		Murder, She Wrote		Murder, She Wrote		Monk (TVPG)		Monk
	HGTV	Dream	Dream	Dream	Dream	Dream	Dream	Dream	Dream	Dream	Dream	Dream	Dream	Dream
	IFC	3rd Rock	3rd Rock	3rd Rock	3rd Rock	3rd Rock	3rd Rock	Parks	Parks	Parks	Parks	Parks	Parks	Parks
	LIFETIME	Creflo	Robison	Joyce M.	Balancing	The Closer (TV14)		The Closer (TV14)		The Closer (TV14)		Major Crimes (TV14)		Crimes
	NATGEO	Paid Prog.	Paid Prog.	Paid Prog.	Paid Prog.	Paid Prog.	Paid Prog.	Underworld, Inc. (TV14)		Underworld, Inc. (TV14)		Underworld, Inc. (TV14)		Underw...
	OWN	Dr. Phil (TV14)		Dr. Phil (TVPG)		Dr. Phil (TVPG)		Dr. Phil (TVPG)		Dr. Phil (TV14)		Dr. Phil (TVPG)		Dr. Phil
	PARAMT	Paid Prog.	Paid Prog.	Bar Rescue (TVPG)		Bar Rescue (TVPG)		Bar Rescue (TVPG)		Bar Rescue (TVPG)		Bar Rescue (TVPG)		Law
	SUND	Gilligan	Gilligan	Gilligan	Gilligan	Gilligan	Gilligan	Law Order: CI		Law Order: CI		Law Order: CI		Law CI
	SYFY	Xena: Warrior Princess		Xena: Warrior Princess		Xena: Warrior Princess		Xena: Warrior Princess		Xena: Warrior Princess		★★ Warcraft ('16) (Travis Fimmel)		
	TBS	Matters	George	George	George	George	George	Broke Girl	Broke Girl	Broke Girl	Broke Girl	Friends	Friends	Friends
	TCM	★★★ The Flame and the Arrow			★★★ Adventures of Don Juan ('48)				★★★★ The Prisoner of Zenda			(:15) ★★★ The Spanish Main ('45)		
	TLC	Jennifer		Say Yes to the Dress		Say Yes to the Dress		Say Yes to the Dress		Pregnant	Pregnant	Pregnant	Pregnant	Stories ER
	TNT	Charmed (TVPG)		Charmed (TV14)		Charmed (TV14)		Charmed (TV14)		Supernatural (TV14)		Supernatural (TV14)		Supernat.
	TRAVEL	Paid Prog.	American	Paid Prog.	Paid Prog.	Help! My Ho		Help! My Ho		Help! My Ho		Help! My Ho		Help! M
	TRUTV	Paid Prog.	Paid Prog.	Paid Prog.	Hack	Hack	Hack	truTV Top Funniest		truTV Top Funniest		MythBusters (TVPG)		Myth
	TV LAND	Paid Prog.	Paid Prog.	M*A*S*H	M*A*S*H	M*A*S*H	M*A*S*H	M*A*S*H	M*A*S*H	M*A*S*H	M*A*S*H	Bonanza (TVPG)		Gunsmoke
	USA	Chicago P.D. (TV14)		Chicago P.D. (TV14)		Chicago P.D. (TV14)		Chicago P.D. (TV14)		Law & Order: SVU		Law & Order: SVU		Law-SVU
	WE	Paid Prog.	Paid Prog.	Paid Prog.	Paid Prog.	Paid Prog.	Paid Prog.	Paid Prog.	Paid Prog.	Law & Order (TVPG)		Law & Order (TVPG)		Law
PREMIUM	HBO	◀F9 Fast	F9	(6:50) ★★ My Life in Ruins ('09)			★★★ (500) Days of Summer ('09)			(:10) ★★★ The Truth About Cats & Dogs ('96)				Something
	MAX	◀★ Drive Me Crazy		(:10) ★★ The Fog ('05) (Tom Welling) (PG-13)				(8:50) ★★½ Alpha Dog ('06) (Bruce Willis) (R)				(10:49) ★★★ Calvary ('14) (R)		
	SHOW	◀Nothing L	Distorted ('18) (Christina Ricci) (R)			★★★ Ferris Bueller's Day Off			(:45) ★★½ Win a Date With Tad Hamilton!				★★½ Tumbledown	
	STARZ	◀The 2nd	(:36) ★★½ Fall ('22) (Grace Caroline Currey)				(:28) ★★½ Hancock ('08, Action)			Power Book III		Power Book III		Bad Boys
	TMC	◀Love Spreads ('20)		(6:50) As They Made Us ('22) (R)			Broken Diamonds ('21) (Ben Platt)			★★★ Confessions of a Dangerous Mind ('02)				Montana

TUESDAY March 14

Movies | N = New Episode | afternoon

		12:30	1 PM	1:30	2 PM	2:30	3 PM	3:30	4 PM	4:30	5 PM	5:30	6 PM	6:30
BROADCAST	ABC	Local	GMA3: What N		General Hospital N		Local Programs		Local Programs					ABC News
	CBS	Young & Restless N		Bold N	The Talk (TV14) N		Let's Make a Deal N		Local Programs		Local Programs			CBS News
	FOX	Local Programs								Local Programs				
	NBC	Local	NBC News Daily N		Local Programs								Local	NBC News
	CW	Local Programs			Local Programs		Local Programs		Local Programs		Local Programs			
	PBS	Xavier	Donkey	Local	Rosie	Tiger	Local	Work It	Local Programs					
	TELEMUNDO	Noticias	Acércate a Rocío N		En casa con N		La mesa caliente N		(3:58) Al rojo vivo N		En casa con		Noticias	Noticias
	UNIVISION	Nosotr.	Hoy N		Amor dividido N		La mexicana N		El gordo y la flaca N		Primer impacto N		Noticiero	Noticiero
	ANTENNA	Martian	Jeannie	Jeannie	Bewitched	Bewitched	That Girl	That Girl	Too Close	Too Close	Family Tie	Family Tie	One Day	One Day
	COZI	◀Emerg.	Emergency! (TVPG)		Monk (TVPG)		Monk (TVPG)		Monk (TVPG)		Bones (TV14)		Bones (TV14)	
	DECADES	Lucy Show	Love Lucy	Love Lucy	Mary	Mary	Van Dyke	Van Dyke	Newhart	Newhart	Odd Coup.	Odd Coup.	Carol Burnett Show	
	GETTV	◀Ironside	Walker, Texas Ranger		Walker, Texas Ranger		Walker, Texas Ranger		Walker, Texas Ranger		Walker, Texas Ranger		Magnum, P.I. (TVPG)	
	GRIT	◀Virginian	The Virginian "The Small Parade" (TVPG)				Tombstone	Tombstone	Masterson	Masterson	The Texan	The Texan	Fargo	Fargo
	H&I	◀Vega$	Vega$		Vega$		Vega$ "Best Friends"		Vega$		MacGyver (TVPG)		Walker, Texas Ranger	
	ION	◀Chi. Fire	Chicago Fire (TV14)		Chicago Fire (TV14)		Chicago Fire (TV14)		Chicago Fire (TV14)		Chicago Fire (TV14)		Chicago Fire (TV14)	
	METV	◀Waltons	Gunsmoke (TVPG)		Bonanza (TVG)		Rifleman	Rifleman	Wagon Train (TVG)		Adam-12	Adam-12	The A-Team (TVPG)	
	MOVIES!	◀Deathtrap	(12:50) ★★★ The Seven-Ups ('74)				(:05) ★★★★ The French Connection ('71) (Gene Hackman)					(:20) French Connection II ('75)		
	THIS TV	◀Trading Paint ('18) (John Travolta)			Soledad ('14) (Jesse Celedon, Montanna Gillis)				Inez & Doug & Kira ('19) (Tawny Cypress)				Cotton Club	
SPORTS	BIG TEN	◀B1G N	B1G Basketball in 60		B1G Basketball in 60		B1G Today		Wrestling	Court	B1G Today		B1G Basketball in 60	
	CBSSPORTS	◀The Jim Rome Show (Live) N					Tiki & Tierney (Live) N						Schein N	Golf
	ESPN	◀SportCtr	SportsCenter (Live) N		This Just In (Live) N		SportsCenter Spec. N		NFL Live (Live) N		Around N	Pardon N	SportsCenter (Live) N	
	ESPN2	◀First Take N			SportsCenter		NBA Today N		This Just In		The Point		Daily Wager (Live) N	
	FS1	◀The Herd with Colin Cowherd (Live) (TVPG) N					First Things First (Live) N			Speak (Live) N			NASCAR Race Hub N	
	FSP	◀Mexico Primera Division Soccer			Mexico Primera Division Soccer Juárez vs Necaxa.								Take Us Home (TVPG)	
	GOLF	◀Golf Today (Live) (TVG) N			Golf Today (TVG)				Golf Central (TVG) N		PGA TOUR	Golf	Golf Central (TVG)	
	MLB	◀Hot Stove	High Heat (Live) N		Hot Stove				High Heat		MLB Tonight (Live) N		MLB Tonight	
NEWS	CNBC	◀Money N	The Exchange N		Power Lunch (Live) N		Closing Bell (Live) N		Closing Bell N		Fast Money (Live) N		Mad Money (TVPG) N	
	CNN	◀Politics N	CNN Newsroom N		CNN Newsroom N		CNN Newsroom N		Jake Tapper N		Jake Tapper N		Situation Room N	
	FNC	◀Outnumbr	America Reports N		America Reports N		The Story N		Neil Cavuto N		The Five (Live) N		Special Report N	
	MSNBC	◀Report N	Chris Jansing N		Chris Jansing N		Katy Tur Reports N		Deadline: White House (Live) (TVG) N				The Beat With N	
	NWSNTN	◀News N	Blue Bloods (TV14)		Blue Bloods (TV14)		Blue Bloods (TV14)		Blue Bloods (TV14)		Rush Hour N		Rush Hour N	
VARIETY	A&E	Court Cam	Court Cam	Court Cam	Court Cam	Court Cam	Court Cam	Court Cam	Court Cam	Court Cam	Neighbor.	Neighbor.	Neighbor.	Neighbor.
	AMC	◀Now You	(:15) ★★ Now You See Me 2 ('16) (Jesse Eisenberg, Mark Ruffalo)						(:15) ★½ Gone in 60 Seconds ('00) (Nicolas Cage, Angelina Jolie)					
	ANIMAL	◀Tanked	Tanked (TVPG)		Pit Bulls and Parolees		Pit Bulls and Parolees		Yellowstone Wardens		Yellowstone Wardens		Yellowstone Wardens	
	BBCA	◀Bones	Bones (TV14)		Bones (TV14)		Bones (TV14)		Bones (TV14)		Bones (TV14)		Bones (TV14)	
	BET	Martin	Martin	Martin	Martin	Martin	★★ Harlem Nights ('89, Comedy) (Eddie Murphy, Richard Pryor)						Payne	Payne
	BRAVO	◀Real	The Real Housewives		The Real Housewives		The Real Housewives		The Real Housewives		The Real Housewives		The Real Housewives	
	CARTOON	Craig	Craig	Teen	Teen	Gumball	Gumball	Gumball	Gumball	Gumball	Craig	Teen	Teen	Teen
	COMEDY	South Park	South Park	South Park	Seinfeld	Seinfeld	Seinfeld	Seinfeld	Seinfeld	Seinfeld	The Office	The Office	The Office	The Office
	DISC	◀Unearthed	Unearthed (TVPG)		Unearthed (TVPG)		Unearthed (TVPG)		Homestead Rescue "Black Hills Hope" (TVPG)				Homestead Rescue N	
	DISNEY	Bluey	Bluey	Bluey	Bluey	Bluey	Big City	Big City	Big City	Big City	Big City	Big City	Big City	Big City
	E!	Saved	Saved	Saved	Saved	Mod Fam	Mod Fam	Mod Fam	Mod Fam	Mod Fam	Mod Fam	Mod Fam	Mod Fam	Mod Fam
	FOOD	◀market	Chopped (TVG)		Superchef Mtch		Chopped (TVG)		Chopped (TVG)		Chopped (TVG)		Chopped (TVG)	
	FREEFRM	★★ The Art of Racing in the Rain ('19) (Milo Ventimiglia)					(:05) ★★★½ A Star Is Born ('18, Romance) (Bradley Cooper, Lady Gaga)							10 Things I
	FX	★★★ Zombieland ('09) (Woody Harrelson)				★★ Pacific Rim Uprising ('18) (John Boyega, Jing Tian)					★★½ Sicario: Day of the Soldado ('18)			
	GMSHOW	◀Deal/No	Match	Match	America	America	America	Puzzler	The $100,000 Pyramid		Chain Rea.	Chain Rea.	Ma. Minds	Puzzler N
	HALL	◀Dater's Handbook ('16) (TVG)			My Summer Prince ('16) (Taylor Cole) (TVG)				Taking a Shot at Love ('21, Romance) (TVG)				Paris, Wine	
	HALLMM	◀Monk	Monk (TVPG)		Psych (TVPG)		Psych (TVPG)		Psych (TVPG)		Drop Dead Diva (TVPG)		Drop Dead Diva (TVPG)	
	HGTV	Dream	Fixer to Fabulous		Fixer to Fabulous		Fixer to Fabulous		Fixer to Fabulous		Fixer to Fabulous		Fixer to Fabulous	
	IFC	Parks	Parks	Parks	Parks	Parks	Scrubs	Scrubs	Scrubs	Scrubs	Scrubs	Scrubs	Scrubs	Scrubs
	LIFETIME	◀Crimes	Major Crimes (TV14)		Rizzoli & Isles (TVPG)		Rizzoli & Isles (TV14)		Rizzoli & Isles (TV14)		Castle (TVPG)		Castle (TVPG)	
	NATGEO	◀Underw...	Underworld, Inc. (TV14)		Underworld, Inc. (TV14)		Life Below Zero		Life Below Zero		Life Below Zero		Life Below Zero	
	OWN	◀Dr. Phil	Court	Court	Court	Court	Court	Court	Dr. Phil (TV14)		Dr. Phil (TV14)		Dr. Phil (TV14)	
	PARAMT	◀Law	Law & Order (TV14)		Law & Order (TV14)		Law & Order (TV14)		Two Men	Two Men	Two Men	Two Men	Two Men	Two Men
	SUND	◀Law CI	Law Order: CI		Law Order: CI		Law Order: CI		NCIS (TVPG)		NCIS (TVPG)		NCIS (TVPG)	
	SYFY	◀★★ Warcraft ('16)		★★½ Shutter Island ('10) (Leonardo DiCaprio, Mark Ruffalo)						(:32) ★★½ 2012 ('09) (John Cusack, Chiwetel Ejiofor)				
	TBS	Friends	Friends	Friends	Friends	Friends	Friends	Friends	Friends	Friends	Sheldon	Sheldon	Sheldon	Big Bang
	TCM	◀Spanish	(:15) ★★★★ The Sea Hawk ('40, Adventure) (Errol Flynn)					★★★½ Captain Blood ('35) (Errol Flynn)				(:45) ★★★ The Three Musketeers		
	TLC	◀Stories ER	Untold Stories of ER		My 600-Lb. Life (TV14)				1000-Lb. Sisters (TV14)		1000-Lb. Sisters (TV14)		1000-Lb. Sisters (TV14)	
	TNT	◀Supernat.	Supernatural (TV14)		Supernatural (TV14)		★★½ Detective Pikachu ('19) Justice Smith				(:15) ★★★½ Shazam! ('19) (Zachary Levi)			
	TRAVEL	◀Help! M	Help! My Ho		Help! My Ho		A Haunting (TVPG)		A Haunting (TVPG)		A Haunting (TVPG)		A Haunting (TVPG)	
	TRUTV	◀Myth	MythBusters (TVPG)		Jokes	Jokes	Jokes	Jokes	Jokes	Jokes	Jokes	Jokes	Tip-Off N	NCAA N
	TV LAND	◀Gunsmoke	Gunsmoke (TVPG)		Gunsmoke (TVPG)		Gunsmoke (TVPG)		Andy G.	Andy G.	Andy G.	Andy G.	Andy G.	Andy G.
	USA	◀Law-SVU	Law & Order: SVU		Law & Order: SVU		Law & Order: SVU		Law & Order: SVU		Law & Order: SVU		Law & Order: SVU	
	WE	◀Law	Law & Order (TV14)		Law & Order (TVPG)		Law & Order (TVPG)		Law & Order (TVPG)		Law & Order (TVPG)		Law & Order (TVPG)	
PREMIUM	HBO	◀Something Borrowed		Rain Dogs	(:15) ★★★ Long Shot ('19) (Seth Rogen) (R)					Real Time, Bill Maher		Game	Many Saints	
	MAX	(:31) ★★★ The Impossible ('12) (Naomi Watts)				(:25) ★ 12 Rounds ('09) (PG-13)			(:14) ★½ Hellboy ('19) (David Harbour) (R)				(:15) Transporter 3 ('08)	
	SHOW	◀Tumble	(:15) ★★★★ Letters From Iwo Jima ('06) (Ken Watanabe)					(:45) ★★★½ Flags of Our Fathers ('06) (Ryan Phillippe)					All Access	Stand
	STARZ	◀★★½ Bad Boys for Life ('20) (R)			(:03) Rosé All Day ('22) (NR)			(:24) For a Good Time, Call ... ('12)			Tyler Perry's Diary of a Mad Black Woman ('05)			
	TMC	◀Montana Story ('21, Drama) (R)			Pirates ('21) (Elliot Edusah) (NR)			(:20) ★½ Hard Rain ('98) (R)			Cut Bank ('14) (Liam Hemsworth)			Hide Seek

TUESDAY March 14

Movies | N = New Episode | evening

B'CAST	7 PM	7:30	8 PM	8:30	9 PM	9:30	10 PM	10:30	11 PM	11:30	12 AM	12:30	1 AM
ABC	Local Programs		The Bachelor "The Women Tell All" (TV14) N				(:01) Will Trent (TV14)		Local Programs	(:35) Jimmy Kimmel Live! (TV14)		(:37) Nightline N	Local Programs
CBS	Local Programs		FBI (TV14) N		FBI: International (TV14) N		FBI: Most Wanted (TV14) N		Local Programs	(:35) The Late Show With Stephen Colbert		The Late Late Show With James Corden	
FOX	Local Programs		9-1-1: Lone Star (TV14) N		(:01) Accused (TV14) N		Local Programs						Local Programs
NBC	Local Programs		Night Court N	American Auto N	The Voice (TVPG) N		That's My Jam (TV14) N		Local Programs	(:34) The Tonight Show Starring Jimmy Fallon		(:37) Late Night With Seth Meyers (TV14)	
CW	Local Programs		Superman & Lois N		Gotham Knights N		Local Programs						
PBS	Local Programs		Finding Your Roots With Henry		Frontline "Age of Easy Money" The role of easy money policies. N				Local Programs				
TELEMUNDO	La casa de los famosos (TVPG) N				El Señor de los N		Juego de mentiras N		Noticias	Noticias	Caso cerrado (TV14)		Enemigo
UNIVISION	Rosa de Guadalupe N		La herencia (TV14) N		Los ricos también N		La madrastra N		Noticiero	Noticiero	Contacto deportivo N		Pereg' N
ANTENNA	3's Comp.	3's Comp.	Jeffersons	Jeffersons	B. Miller	B. Miller	Johnny Carson		Designing	Designing	Becker	Becker	Wings
COMET	Stargate SG-1 (TVPG)		Buffy, Vampire Slayer		Buffy, Vampire Slayer		The X-Files (TV14)		The X-Files (TV14)		The X-Files (TV14)		Godzilla
COZI	Bones (TV14)		Frasier	Frasier	Frasier	Frasier	Roseanne	Roseanne	The Nanny	The Nanny	Munsters	Munsters	Roseanne
CREATE	Sara's	Kevin	Milk Street	Life	Samantha	Fly Brother	R. Steves	Travel	Daytripper	Painting	Life	Milk Street	Sara's
DECADES	Ed Sullivan	Ed Sullivan	Through the Decades		The Dick Cavett Show		Van Dyke	Van Dyke	Cheers	Cheers	Taxi	Newhart	Honeymn.
GETTV	Magnum, P.I. (TVPG)		The Rockford Files		The Rockford Files		Hunter "Guilty" (TVPG)		Hunter (TVPG)		Kojak (TVG)		Sanford
GRIT	Fargo	Fargo	★★★ The Professionals ('66, Western) (Lee Marvin, Burt Lancaster)						★★★ Apache ('54, Western) (Burt Lancaster)				Fort Utah
H&I	Walker, Texas Ranger		Star Trek (TVPG)		Star Trek: Next		Star Trek: Deep Space		Star Trek: Voyager		Star Trek: Enterprise		Baywatch
ION	Chicago Fire (TV14)		Chicago Fire (TV14)		Chicago Fire (TV14)		Chicago Fire (TV14)		Chicago Fire (TV14)		Chicago Fire (TV14)		Chi. Fire
LAFF	Home Imp.	Home Imp.	Home Imp.	Home Imp.	'70s Show	'70s Show	'70s Show	'70s Show	How I Met	How I Met	Videos	Videos	Laughs
METV	M*A*S*H	M*A*S*H	Andy G.	Andy G.	Hillbillies	G. Acres	Heroes	Heroes	C. Burnett	Perry Mason (TVG)		Twi. Zone	Hitchcock
MOVIES!	◀French Connection II		★★★ Ocean's Eleven ('60) (Frank Sinatra, Dean Martin)					(:45) MacShayne: Winner Takes All ('94) Ann Jillian (TVPG)					MacShayn
THIS TV	◀★★★ The Cotton Club Encore ('84, Drama)				Awaken ('15) (Natalie Burn, Jason London)				★★ Mixed Signals ('97) (Jason London)				ES.TV

SPORTS	7 PM	7:30	8 PM	8:30	9 PM	9:30	10 PM	10:30	11 PM	11:30	12 AM	12:30	1 AM
BIG TEN	Journey	B1G Basketball in 60		Journey	B1G Basketball in 60		Journey	B1G Basketball in 60		B1G Show	B1G Show	B1G Show	Basketball
ESPN	NHL Hockey Washington Capitals at New York Rangers. N					2023 NIT Basketball Tournament N				SportsC.	SportsCenter N		SportCtr
ESPN2	2023 NIT Basketball Tournament N				2023 NIT Basketball Tournament N				2023 NIT Basketball Tournament N				Around
FS1	2023 World Baseball Classic Israel vs Dominican Republic. (Live) N						2023 World Baseball Classic Great Britain vs Mexico. (Live) N						WBC
FSP	Take Us Home (TVPG)		CONCACAF Champions League Soccer N				Italian Serie B Soccer				Italian Serie B Soccer		
GOLF	Lessons	Golf Acad.	★★½ Tommy's Honour ('16) (Peter Mullan, Jack Lowden)					Golf Central (TVG)		★★½ Tommy's Honour ('16) (Peter Mullan)			
MLB	High Heat		MLB's 20 Greatest Games			MLB's 20 Greatest Games			MLB Tonight		MLB Tonight		MLB Ton.
NBA TV	Pregame	NBA Basketball Denver Nuggets at Toronto Raptors. N					NBA Basketball Milwaukee Bucks at Phoenix Suns. (Live) N					NBA TV Postgame	
NFL NET	NFL Total Access N		NFL Total Access N		NFL Total Access		NFL Football						NFL Total
NHL NET	NHL Tonight (Live) N								NHL Tonight (Live) N		On the Fly	On the Fly (TVPG) N	

NEWS	7 PM	7:30	8 PM	8:30	9 PM	9:30	10 PM	10:30	11 PM	11:30	12 AM	12:30	1 AM
CNBC	Last Call (Live) N		Shark Tank (TVPG)		Shark Tank (TVPG)		Blood & Money N		American Greed		American Greed		Blood &
CNN	E. B. OutFront N		Anderson Cooper N		CNN Tonight (Live) N		CNN Tonight (Live) N		CNN Tonight (Live) N		Anderson Cooper 360		CNN
FNC	Jesse Watters N		Tucker Carlson N		Hannity (Live) N		Ingraham N		Gutfeld! N		Fox News at Night N		Tucker
HLN	Forensic	Forensic	Forensic	Forensic	Forensic	Forensic	Forensic	Forensic	Forensic	Forensic	Forensic	Forensic	Forensic
MSNBC	The ReidOut (Live) N		All In With N		Alex Wagner N		The Last Word N		11th Hour N		Alex Wagner Tonight		Last Word
NWSNTN	On Balance N		Cuomo N		Dan Abrams Live N		Banfield N		Cuomo		Dan Abrams Live		Banfield

VARIETY	7 PM	7:30	8 PM	8:30	9 PM	9:30	10 PM	10:30	11 PM	11:30	12 AM	12:30	1 AM
A&E	Neighbor.	Neighbor.	Neighbor.	Neighbor.	Neighbor.	Neighbor.	Neighbor.	Neighbor.	Neighbor.	Neighbor.	Neighbor.	Neighbor.	Neighbor.
AMC	★★ Hitman ('07) (Timothy Olyphant) An assassin becomes embroiled in a political conspiracy.				★½ Rambo: Last Blood ('19, Action) (Sylvester Stallone, Paz Vega, Sergio Peris-Mencheta)				That Dirty Black Bag FINALE N		(12:06) ★½ Hitman: Agent 47 ('15) (Rupert Friend, Hannah Ware)		
ANIMAL	Lone Star Law (TV14)		Lone Star Law (TV14)		Lone Star Law (TV14)		Lone Star Law (TV14)		Lone Star Law (TV14)		Lone Star Law (TV14)		Lone Star
BBCA	Bones "The Goop on the Girl" (TV14)		Bones "The X in the File" (TV14)		Bones "The Proof in the Pudding" (TV14)		Bones "The Dentist in the Ditch" (TV14)		Bones Uniquely disfigured remains. (TV14)		Bones Psychic sees a mass grave. (TV14)		Bones (TV14)
BET	Payne	Payne	Neighbor	Neighbor	T. Perry's The Oval N		The Reading ('23, Suspense) (Mo'Nique, Chasity Sereal) PREM.						The Oval
BRAVO	Housewives of NJ		Housewives of NJ N		Housewives of NJ N		Watch N	Housewives of NJ		SWV & Xscape		Kandi's Ski Trip (TV14)	
CARTOON	Scooby	Scooby	King of Hill	King of Hill	King of Hill	Burgers	Burgers	American	American	Rick	Rick	Mike Ty.	Squid
CMT	Last Man	Last Man	Mom	Mom	Mom	Mom	Mom	Mom	Mom	Mom	Gold Girls	Gold Girls	Gold Girls
COMEDY	The Office (TV14)	The Office (TV14)	The Office (TV14)	The Office (TV14)	The Office (TV14)	The Office (TV14)	The Office (TV14)	The Office (TV14)	The Daily Show N	(:35) South Park	(12:02) South Park	South Park (TVMA)	(12:57) South Park
DISC	◀Homestead Rescue N		Homestead Rescue (TVPG) N				Homestead Rescue		Homestead Rescue		Homestead Rescue (TVPG)		
DISNEY	NHL Hockey: Capitals at Rangers N					Kiff	Kiff	Hamster &	Ladybug	Ladybug	Bluey	Bluey	Bluey
E!	Mod Fam	Mod Fam	Mod Fam	Mod Fam	Mod Fam	Mod Fam	Mod Fam	Mod Fam	E News N	Saved/Bell	Saved/Bell	Saved/Bell	Saved/Bell
FOOD	Chopped (TVPG)		Chopped (TVG) N		Superchef Mtch N		Chopped (TVG)		Chopped (TVG)		Superchef Mtch		Chopped
FREEFRM	◀★½ 10 Things I Hate About You ('99) (Heath Ledger, Julia Stiles)			(:25) ★★ Sweet Home Alabama ('02) (Reese Witherspoon) A New York fashion designer has a secret in the South.					The 700 Club		The Office (TV14)	The Office (TV14)	The Office (TV14)
FX	◀Sicario-Soldado	★★ The Equalizer 2 ('18, Action) (Denzel Washington) Robert McCall fights assassins to avenge his friend's death.					Under the Banner of Heaven "Surrender" (TVMA)			Under the Banner of Heaven Pyre's investigation intensifies. (TVMA)			Slender Man ('18)
FXM	◀Orient Express		(7:50) ★★½ S.W.A.T. ('03) Colin Farrell				(:10) ★★½ S.W.A.T. ('03, Action) (Samuel L. Jackson)					Rogue ('20, Action)	
FXX	Simpsons	Simpsons	Fam. Guy	Fam. Guy	Fam. Guy	Fam. Guy	Fam. Guy	Fam. Guy	Fam. Guy	Fam. Guy	Futurama	Futurama	Futurama
GMSHOW	Switch N	America	America	America	The $100,000 Pyramid		FamFeud	FamFeud	FamFeud	FamFeud	FamFeud	FamFeud	America
HALL	◀Paris, Wine & Romance ('19) (TVG)		The Wedding Veil Inspiration ('23) (Autumn Reeser, Paolo Bernardini) (TVG)				Golden Girls	Golden Girls	Golden Girls	Golden Girls	Golden Girls	Golden Girls	Frasier (TVG)
HALLMM	Unexpected Grace ('23, Drama) (Erica Tremblay, Michael Rady, Erica Durance) (TVG)				Love Takes Flight ('19, Romance) (Nikki DeLoach, Jeff Hephner, Barbara Niven) (TVG)				Murder, She Wrote (TVG)		Murder, She Wrote (TVG)		Murder, She Wrote
HGTV	Fixer to Fabulous		Fixer to Fabulous N		Fixer to Fabulous N		Houses With H N		Hunters	Hunt Intl	Fixer to Fabulous		Houses W

2023 NCAA Men's Basketball Tournament
6:30 pm on TRUTV

March Madness gets underway with truTV airing all four games in the First Four from UD Arena in Dayton, Ohio. The winners here advance to the First Round beginning Thursday.

Superman & Lois
8 pm on CW

Season Premiere

Clark (Tyler Hoechlin) and Lois (Elizabeth Tulloch) are now working at the Smallville Gazette together and enjoying small town life. But their romantic harmony only shines a light on how isolating "the secret" can be.

Gotham Knights
9 pm on CW

Series Premiere

In the wake of Bruce Wayne's murder, his adopted son, Turner Hayes (Oscar Morgan), is framed for killing Batman, along with the children of some of Batman's enemies: Duela (Olivia Rose Keegan) and Cullen Row (Tyler DiChiara).

Return to Amish
10 pm on TLC

Season Premiere

As the new Amish venture into the unknown outside world in search of their hopes and dreams, things do not always go as planned. Unrestricted freedom proves to be terrifying, causing some to face lifelong consequences.

VARIETY	7 PM	7:30	8 PM	8:30	9 PM	9:30	10 PM	10:30	11 PM	11:30	12 AM	12:30	1 AM
HISTORY	Curse of Oak Island		Digging Deeper *N*		Curse-Island *N*		Greatest Heists *N*		Curse of Oak Island		Digging Deeper		Oak Island
ID	Fear Thy Neighbor		Body Cam (TV14)		From Inside *N*		Body Cam *N*		Body Cam (TV14)		Calls From the Inside		Body Cam
IFC	Two Men	Two Men	Two Men	Two Men	Two Men	Two Men	Two Men	Two Men	Two Men	Two Men	Two Men	Two Men	Scrubs
LIFETIME	Castle Death of a teenage boy. (TVPG)		Castle City councilman dies. (TVPG)		Castle (TVPG)		(:03) Castle Strange murder scene. (TVPG)		(:03) Castle (TVPG)		(12:01) Castle "Hell Hath No Fury" (TVPG)		(:01) Castle (TVPG)
LMN	◀Cheer Camp Killer ('20, Suspense) (TV14)		Cheer for Your Life ('21, Suspense) (Grace Patterson, Anna Belle Bayley) PREM.				Her Study of a Killer ('23, Suspense) (Natasha Wilson, Tyler Courtad, Jenna Michno)				(12:01) Cheer for Your Life ('21, Suspense) (Grace Patterson)		
MAGN	Building Off the Grid		Building Off the Grid		Building Off the Grid		Building Off the Grid		Building Off the Grid		Building Off the Grid		Off Grid
NATGEO	Life Below Zero		Port Protection *N*		Life Below Zero *N*		Life Below Zero *N*		Port Protection Alaska		Life Below Zero		Life Below
NGWILD	The Incredible Dr. Pol		The Incredible Dr. Pol		The Incredible *N*		The Incredible Dr. Pol		The Incredible Dr. Pol		The Incredible Dr. Pol		Dr. Pol
OWN	Dr. Phil (TVPG)		All Rise (TV14)		Deadline: Crime		Deadline	All Rise (TV14)		Court	Deadline: Crime		Deadline
OXYGEN	Dateline: Secrets Uncovered (TVPG)				Dateline: Secrets Uncovered (TVPG)				Dateline: Secrets Uncovered (TVPG)				Murders
PARAMT	Two Men	Two Men	Movie					Movie					Movie
SCIENCE	Mysteries of		Mysteries of		Mysteries of		Mysteries of		Mysteries of		Mysteries of		Mysteries
SMITH	Mighty Cruise Ships		Mighty Cruise Ships		The Exhibit: Finding		ArtNation (TVPG)		Leaving Earth		Air Disasters (TVG)		Air Disas.
SUND	NCIS (TVPG)		NCIS (TVPG)		NCIS (TV14)		NCIS "Gone" (TV14)		NCIS (TV14)		NCIS (TVPG)		Columbo
SYFY	◀★★½ 2012 ('09, Action) (John Cusack)		(:03) ★★★½ Jurassic Park ('93, Adventure) (Sam Neill, Laura Dern) Cloned dinosaurs run amok at an island-jungle theme park.						(10:49) ★★★ The Gift ('15) (Jason Bateman, Rebecca Hall) An old acquaintance causes trouble for a man and his wife.				
TBS	Big Bang Theory	Big Bang Theory	Big Bang Theory	Big Bang Theory	Big Bang Theory	Big Bang Theory	Big Bang Theory	Big Bang Theory	Young Sheldon	Young Sheldon	Young Sheldon	Young Sheldon	Young Sheldon
TCM	◀★★★ The Three Musketeers ('48)		★★★★ La Strada ('54, Drama) (Anthony Quinn, Giulietta Masina, Richard Basehart)				★★★½ Day for Night ('73, Comedy-Drama) (Jacqueline Bisset, François Truffaut)				(12:15) ★★★½ Cries and Whispers ('72, Drama) (Liv Ullmann)		
TLC	1000-Lb. Sisters (TV14)		1000-Lb. Sisters *N*		1000-Lb. Sisters *N*		Return to Amish *N*		(:02) Extreme Sisters		1000-Lb. Sisters (TV14)		1000-Lb.
TNT	◀★★★½ Shazam! ('19) (Zachary Levi)		★★★ Ant-Man ('15, Action) (Paul Rudd, Michael Douglas) Ant-Man uses his shrinking skills to battle Yellowjacket.					★★★½ Shazam! ('19) (Zachary Levi, Mark Strong) Shazam squares off against the evil Dr. Thaddeus Sivana.					NCIS: New Orleans
TRAVEL	A Haunting (TVPG)		A Haunting (TVPG)		A Haunting (TV14)		A Haunting (TV14)		A Haunting (TV14)		A Haunting (TVPG)		A Haunting
TRUTV	◀2023 NCAA Men's Basketball Tournament *N*				2023 NCAA Men's Basketball Tournament *N*					Inside March *N*		Jokers	Jokers
TV LAND	Andy G.	Andy G.	Raymond	Raymond	Raymond	Raymond	Raymond	Raymond	King	King	King	King	King
USA	Law & Order: Special Victims Unit (TV14)		WWE NXT (Live) (TVPG) *N*				(:08) Chicago P.D. (TV14) *N*		(:08) Chicago P.D. A gang war brews. (TV14)		(12:08) Chicago P.D. "Lines" (TV14)		(:08) Chicago P.D.
VH1	★★★ Beverly Hills Cop ('84, Comedy) (Eddie Murphy)					★★½ Beverly Hills Cop II ('87, Comedy) (Eddie Murphy)					Wayans	Wayans	Wayans
WE	Law & Order (TVPG)		Law & Order (TV14)		Law & Order (TVPG)		Law & Order (TVPG)		Law & Order (TVPG)		Law & Order (TV14)		Law
WEATHER	Storm Center (Live) *N*		Storm of Suspicion		Storm of Suspicion		Storm of Suspicion		Weather Gone Viral		JadeFever	JadeFever	JadeFever
PREMIUM	**7 PM**	**7:30**	**8 PM**	**8:30**	**9 PM**	**9:30**	**10 PM**	**10:30**	**11 PM**	**11:30**	**12 AM**	**12:30**	**1 AM**
HBO	◀★★★ The Many Saints of Newark ('21)		★★½ Cold Pursuit ('19, Action) (Liam Neeson, Tom Bateman, Tom Jackson) (R)				Perry Mason "Chapter Ten" (TVMA)		(10:55) The Last of Us	(:40) ★½ Legion ('10, Horror) (Paul Bettany, Lucas Black, Dennis Quaid) (R)			
HBO2	◀★★★ Lucy ('14) (R)		Last Week	(:35) The Last of Us		To Be Announced			(:05) Perry Mason		★★★ Walk the Line ('05) (PG-13)		
MAX	◀★★ Transporter 3 ('08) (Jason Statham)		★★ The Transporter Refueled ('15, Action) (Ed Skrein) (PG-13)			(:37) ★★½ Alpha Dog ('06, Docudrama) (Bruce Willis, Emile Hirsch) (R)				(:37) ★★½ Indecent Proposal ('93, Drama) (Robert Redford, Demi Moore) (R)			
SHOW	◀Stand (TVMA)		(:15) ★★½ Breaking ('22, Crime Drama) (John Boyega, Nicole Beharie) (PG-13)				Your Honor "Part Nineteen" (TVMA)		Waco (TV14) (Part 2 of 6)		All Access (TV14)	★★★ Black Sunday ('77) (Robert Shaw) (R)	
SHOW2	◀Out of the Blue ('22)		★★★½ Everything Everywhere All at Once ('22) (R)					Marcel the Shell With Shoes On			Panama ('22) (Cole Hauser) (R)		
STARZ	◀★★½ Bad Boys for Life ('20, Action) (Will Smith, Martin Lawrence, Vanessa Hudgens) (R)				Power Book II: Ghost (TVMA)		(:02) Power Book II: Ghost (TVMA)		(:04) ★★ The Wedding Ringer ('15, Comedy) (Kevin Hart, Josh Gad, Affion Crockett) (R)				Venom: Carnage
STZENC	Power Book II *N*		Power Book II *N*		(:04) Resident Evil: Welcome to Raccoon City				(10:55) Incarnation ('22) (NR)			A Journal for Jordan	
TMC	◀Hide and Seek ('21) (R)		★★★ Confessions of a Dangerous Mind ('02)				★★★ The People vs. Larry Flynt ('96) (R)				(12:10) The Jesus Rolls ('19) (R)		

TUESDAY late night

		1:30	2 AM	2:30	3 AM	3:30	4 AM
BROADCAST	ABC	Local	ABC World News Now N				Morning
	CBS	Local	CBS Overnight News N				
	FOX	Local Programs					
	NBC	NBC	Top Story With		Early N	Local Programs	
	CW	Local Programs					
	PBS	Local Programs					
	TELEMUNDO	◀Enemigo	Programa	De'siónes	Comando marino ('90, Drama)		
	UNIVISION	◀Pereg' N	Rosa de Guadalupe		Vecinos	P. Luche	Gordo
	ANTENNA	Wings	Alice	Alice	Benson	Benson	Bunker
	COZI	Roseanne	3rd Rock	3rd Rock	Amen	Amen	Gimme
	DECADES	Get Smart	Silvers	Car 54?	Dobie	Abbott	Brooks
	GETTV	Sanford	Sanford	Sanford	Good	Good	Catch 21
	GRIT	◀★★ Fort Utah ('67, Western)			Paid Prog.	Paid Prog.	Paid Prog.
	H&I	◀Baywatch	Baywatch (TVPG)		NUMB3RS (TVPG)		Renegade
	ION	◀Chi. Fire	Paid Prog.	Paid Prog.	Paid Prog.	Paid Prog.	Paid Prog.
	METV	Hitchcock	(:05) Mannix (TVPG)		(:05) Cannon (TVPG)		B. Jones
	MOVIES!	◀MacShayne: Final Roll			(:05) ★★★ Duel in the Sun ('46)		
	THIS TV	ES.TV	Paid Prog.	Paid Prog.	Paid Prog.	Paid Prog.	Paid Prog.
SPORTS	BIG TEN	◀Basketball	B1G Show	B1G Show	B1G Show	B1G Show	Journey
	CBSSPORTS	◀Football	Inside College Football				Bowling
	ESPN	◀SportCtr	SportsCenter N		SportsCenter		Hockey
	ESPN2	Pardon	NFL Live		UFC Archival		SportCtr
	FS1	◀2023 World Baseball Classic Canada vs United States.					WBC
	FSP	◀Soccer	Factory of	Factory of	Major League Rugby		
	GOLF	◀Tommy	PGA	Golf	Paid Prog.	Paid Prog.	Paid Prog.
	MLB	◀MLB Ton.	MLB Tonight		MLB Tonight		Count
NEWS	CNBC	◀Blood &	Dateline (TV14)		Dateline (TV14)		Squawk
	CNN	◀CNN	CNN Tonight		CNN Tonight		News
	FNC	◀Tucker	Hannity		The Ingraham Angle		News N
	MSNBC	◀Last Word	11th Hour		All In With		Wagner
	NWSNTN	◀Banfield	Cuomo		Paid Prog.	Paid Prog.	Paid Prog.
VARIETY	A&E	Neighbor.	Neighbor.	Neighbor.	Neighbor.	Neighbor.	Paid Prog.
	AMC	◀Hitman: Agent 47		Fear the Walking		Fear the Walking	
	ANIMAL	◀Lone Star	Lone Star Law (TV14)		Lone Star Law (TV14)		Wardens
	BBCA	◀Bones	Bones (TV14)		Star Trek: DS9		Trek: DS9
	BET	◀The Oval	Martin	Martin	Prince	Prince	Browns
	BRAVO	Kandi's Ski Trip		Kandi's Ski Trip		Watch N	Clarkson
	CARTOON	American	Rick	Rick	Mike Ty.	Metal	Futurama
	COMEDY	◀Daily	South Pk	South Pk	South Pk	South Pk	South Pk
	DISC	◀Rescue	Homestead Rescue		Homestead Rescue		Survival
	DISNEY	Bluey	Ladybug	Ladybug	Big City	Big City	Big City
	E!	Saved	Saved	Saved	Saved	Saved	Million LA
	FOOD	◀Chopped	Chopped (TVG)		Chopped (TVG)		Baking
	FREEFRM	The Office	Paid Prog.	Paid Prog.	The 700 Club		Paid Prog.
	FX	◀★½ Slender Man ('18, Horror)			Paid Prog.	Paid Prog.	Paid Prog.
	GMSHOW	America	Puzzler	FamFeud	FamFeud	FamFeud	Paid Prog.
	HALL	Frasier	Frasier	Frasier	Frasier	Frasier	Cheers
	HALLMM	◀Murder ...	Monk (TVPG)		Monk (TVPG)		Psych
	HGTV	◀Houses W	Hunters	Hunt Intl	Fixer to Fabulous		Fixer to
	IFC	Scrubs	Scrubs	Scrubs	Scrubs	Scrubs	Scrubs
	LIFETIME	◀Castle	(:04) Castle (TVPG)		(:04) Castle (TVPG)		Paid Prog.
	NATGEO	◀Life Be	Underworld, Inc.		Underworld, Inc.		Underw...
	OWN	All Rise (TV14)		Court	All Rise (TV14)		Dr. Phil
	PARAMT	◀Movie					Paid Prog.
	SUND	◀Columbo (TVG)		(:45) Columbo "A Stitch in Crime" (TVG)			
	SYFY	◀Demonic ('15) (Maria Bello, Frank Grillo)				(:18) Mid-Century ('22)	
	TBS	Sheldon	Sheldon	George	George	George	George
	TCM	◀Cries	★★★ All About My Mother ('99, Drama)				3 Colors
	TLC	◀1000-Lb.	Return to Amish		(:02) Extreme Sisters		My Feet
	TNT	◀NCIS: LA	NCIS: New Orleans		NCIS: New Orleans		NCIS: LA
	TRAVEL	◀Haunting	A Haunting (TV14)		A Haunting (TV14)		Paid Prog.
	TRUTV	Jokers	Jokes	Jokes	Jokes	Jokes	Paid Prog.
	TV LAND	King	Raymond	Raymond	Mom	Mom	Mom
	USA	◀Chicago	(:08) Chicago P.D.		Law & Order: SVU		Law-SVU
	WE	◀Law	Law & Order (TV14)		Law & Order (TVPG)		Commit
PREMIUM	HBO	◀★★★½ Barbarian ('22) (R)			(:05) ★★★½ Hereditary ('18)		
	MAX	(:36) ★★★ Warrior ('11, Action) (Joel Edgerton) (PG-13)					Assassin
	SHOW	◀★★★ Black Sunday ('77) (R)			★★½ Holy Smoke ('99) (R)		
	STARZ	◀Venom: Carnage		(:31) ★★ Machete Kills ('13) (Danny Trejo)			
	TMC	(:35) Martin Lawrence Live: Runteldat ('02)				Student Body ('22)	

HOROSCOPES

By Yasmin Boland

Queen Latifah, a Pisces (born March 18), of "The Equalizer"

ARIES (March 21 - April 19) Now is the time for you to work through your fears. Not just this week but over the coming months and even years. The more you can do a deep dive into what holds you back, the more you'll learn about how to live life fearlessly and therefore more successfully.

TAURUS (April 20 - May 20) Get ready because you're entering a new cycle which is going to help you work out who really matters to you and who is a flaky or fake friend you need to move on from. Your most important life lessons will come from your friendships. What are people teaching you?

GEMINI (May 21 - June 20) Your best bet professionally is to now think like a boss. If you're not already the boss, then you could be soon. Think about how you would behave and what you would do differently if you were in charge of work operations. Thinking like this can help you manifest it.

CANCER (June 21 - July 22) If you were to take up a course of study, what would you delve into? What do you need to read to broaden your mind, especially (but not only) in a work context? You're about to get a new start career-wise – what professional development could you do to enhance that?

LEO (July 23 - Aug. 22) Fears around cash could be coming up for you now. All the better for you to deal with them! Some people don't like to talk or even think about money, however if you want to have the cash you need for your Leo lifestyle, working through financial fears is a must.

VIRGO (Aug. 23 - Sept. 22) The coming couple of years will test you and your most important relationships. This is nothing to worry about per se; however if you're in a relationship that is hanging by a thread, then you need to work harder to keep it together, if that's the outcome that you want.

LIBRA (Sept. 23 - Oct. 22) Being a Libran means you appreciate the beauty in life. However, what you need to focus on right now is less about the hearts and flowers and more about the tedious routines that will get your life ticking over like clockwork. The more schedules you stick to, the better.

SCORPIO (Oct. 23 - Nov. 21) Whatever is going on in your life right now, you need to hold your vision for how you would like things to be. Life has been undeniably tumultuous for many Scorpios in the past few years but recent planetary changes are going to make it easier for you to find more stable ground.

SAGITTARIUS (Nov. 22 - Dec. 21) Life at home can go either way now and over the next few years. The best possible scenario is that you're going to feel more secure in your personal life. However, if there are family issues which you haven't dealt with, you may find that you can't avoid them any longer.

CAPRICORN (Dec. 22 - Jan. 19) The best thing you can do for yourself now is to make "mental discipline" your aim and motto. The more you focus on this, the better. As they say, you can't afford the luxury of negative thinking right now. Stress relief exercises are crucial as you enter this new cycle.

AQUARIUS (Jan. 20 - Feb. 18) Self-love is a tricky subject, right? On the one hand, you don't want to be so wrapped up in yourself that it comes out as arrogance. On the other hand, you do need to love and value yourself if you want others to do the same. Think about this topic this week.

PISCES (Feb. 19 - March 20) Saturn is now back in your sign for the first time in about 30 years. You could feel pressured this week, as this new cycle kicks in, or you could start to get the best of Saturn and begin to realize that you're a super strong person made of amazing stuff!

Yasmin Boland is an astrologer, a moonologer and a best-selling Hay House author. For the past two decades she's been mixing astrology with the Divine Feminine, the law of attraction, meditation, sacred, accessible Moon teachings, chakras, chants, angels and more. Contact Yasmin at www.yasminboland.com

WEDNESDAY March 15

Movies | N = New Episode | morning

		6 AM	6:30	7 AM	7:30	8 AM	8:30	9 AM	9:30	10 AM	10:30	11 AM	11:30	12 PM
BROADCAST	ABC	Morning	Morning	Good Morning America N				Local Programs				The View (TV14) N		Local
	CBS	News N	News N	CBS Mornings N				Local Programs				The Price Is Right		Local
	FOX	Local Programs												
	NBC	Local Programs		Today N				Today 3rd Hour N		Today-Hoda N		Local Programs		
	CW	Local Programs												
	PBS	Hero	Local	Arthur (EI)	Odd	Wild Kratts	Almas	Local	Curious	Molly	Pink	Nature Cat	Elinor	Sesame
	TELEMUNDO	Al rojo vivo		Hoy día N						Caso cerrado (TV14)		Caso Cerr.	Decisiones	Corazón
	UNIVISION	Como dice el dicho		¡Despierta América! (Live) (TV14) N								Como dice el dicho N		Noticiero
	ANTENNA	Burns	Burns	Benny	Benny	Bachelor	Bachelor	Father	Father	Dennis	Dennis	Hazel	Hazel	Martian
	COZI	Highway to Heaven		Highway to Heaven		Quincy, M.E. (TVG)		Quincy, M.E. (TVG)		Quincy, M.E. (TVG)		Emergency! (TVPG)		Emerg.
	DECADES	Millionaire	Millionaire	Laugh-In		Through the Decades		D. Reed	D. Reed	Petticoat	Petticoat	Family Aff.	Family Aff.	Lucy Show
	GETTV	Paid Prog.	Paid Prog.	Elevation	Prince	Les Feld	Jewish	Good Time	Good Time	Good Time	Good Time	Ironside (TVPG)		Ironside
	GRIT	★★★ A Big Hand for the Little Lady ('66) (Henry Fonda)					★★½ Sam Whiskey ('69) (Burt Reynolds, Clint Walker)					The Virginian (TVPG)		
	H&I	Maverick (TV14)		Wanted ...	Wanted ...	Have Gun	Have Gun	Rawhide (TVPG)		The High Chaparral		Cheyenne (TVG)		JAG
	ION	NCIS: New Orleans		NCIS: New Orleans		NCIS: New Orleans		NCIS: New Orleans		NCIS: New Orleans		Blue Bloods (TV14)		Blue Blood
	METV	Dragnet	My 3 Sons	Toon in With Me		Beaver	Beaver	Perry Mason (TVPG)		Matlock (TVPG)		In the Heat of Night		Waltons
	MOVIES!	★★★½ A Room With a View ('86, Drama) Maggie Smith				(:35) ★★★½ The Solid Gold Cadillac ('56)					(:45) ★★★ It Should Happen to You ('54)			
	THIS TV	Paid Prog.	Paid Prog.	Paid Prog.	Paid Prog.	Career	Icons	Recipe.TV	Recipe.TV	Hatchett	Justice	ES.TV	Home Sweet Home	
SPORTS	BIG TEN	B1G Show	B1G Show	B1G Show	Journey	B1G Show	B1G Show	B1G Plus Encore N				Court	Court	B1G N
	CBSSPORTS	Boomer and Gio (Live) N								Inside College Football				Jim Rome
	ESPN	SportsCenter		SportsCenter (Live) N		Get Up (Live) N				First Take (Live) N				SportCtr
	ESPN2	Keyshawn, JWill and Max (Live) N				SportsCenter (Live) N		SportsCenter (Live) N		Get Up				First N
	FS1	◀World Baseball Classic		The Carton Show (Live) N					Skip and Shannon: Undisputed (Live) N					Herd N
	FSP	◀French Cup Soccer		French Cup Soccer Teams TBA.				French Cup Soccer Teams TBA.				French Cup Soccer Teams TBA.		
	GOLF	Golf Central (TVG)		Asian Tour G				Asian Tour G				Golf	PGA TOUR	Golf N
	MLB	MLB Tonight		MLB Tonight		MLB Tonight		Hot Stove (Live) N				Hot Stove		
NEWS	CNBC	Squawk Box (Live) N						Squawk on the Street (Live) N				Squawk on Street N		Money N
	CNN	CNN This Morning N		CNN This Morning N		CNN This Morning N		CNN Newsroom N		CNN Newsroom N		At This Hour-Kate N		Politics N
	FNC	FOX and Friends N		FOX and Friends N		FOX and Friends N		America's News N		America's News N		The Faulkner N		Outnumbr
	MSNBC	Morning Joe (Live) N								MSNBC Reports N		José Díaz-Balart N		Report N
	NWSNTN	Early Morning N		Morning in America N		Morning in America N		Morning in America N		NewsNation Live N		NewsNation Live N		News N
VARIETY	A&E	Jeremiah	Joni: Tabl	Parking	Parking	Parking	Parking	Parking	Parking	Court Cam	Court Cam	Court Cam	Court Cam	Court Cam
	AMC	Paid Prog.	Paid Prog.	Paid Prog.	Paid Prog.	Paid Prog.	Paid Prog.	Stooges	★★ War ('07, Action) (Jet Li, Jason Statham)				(:45) Out for Justice	
	ANIMAL	My Cat From Hell		Secret Life-Zoo		The Aquarium (TVPG)		I Was Prey (TVPG)		Monsters Inside Me		Dr. Jeff: RMV		Tanked
	BBCA	Earthflight (TVPG)		Earthflight (TVPG)		Star Trek: Next		Star Trek: Next		Bones (TV14)		Bones (TV14)		Bones
	BET	Browns	Browns	Browns	Browns	Browns	Browns	BET Star Cinema		black-ish	black-ish	Matters	Matters	Matters
	BRAVO	Real Housewives		Vanderpump Rules		Vanderpump Rules		Vanderpump Rules		Vanderpump Rules		Vanderpump Rules		Vander
	CARTOON	Gumball	Gumball	Cocomelon	Cocomelon	Cocomelon	Batwheels	Mecha	Thomas	Thomas	Bugs	Looney	Looney	Bears
	COMEDY	Paid Prog.	Paid Prog.	Brooklyn	Brooklyn	Brooklyn	Brooklyn	Brooklyn	South Park	South Park	South Park	South Park	South Park	South Park
	DISC	Louisiana Law (TV14)		Louisiana Law (TV14)		Louisiana Law (TV14)		Louisiana Law (TV14)		Louisiana Law (TV14)		Louisiana Law (TV14)		Distiller
	DISNEY	Sofia	Bluey	Mickey	Bluey	Bluey	Spidey	Bluey	Bluey	Bluey	SuperKit.	Bluey	Firebuds	Bluey
	E!	Million Dollar LA N		Million Dollar LA N		Million Dollar LA N		Million Dollar LA N		Million Dollar LA N		Million Dollar LA N		Million LA
	FOOD	Paid Prog.	Paid Prog.	Paid Prog.	Paid Prog.	Duff: Ace	Duff: Ace	Valerie's	Valerie's	Pioneer	Pioneer	Pioneer	Pioneer	Pioneer
	FREEFRM	Paid Prog.	Paid Prog.	black-ish	black-ish	black-ish	black-ish	The 700 Club		700 Club	Simpsons	Simpsons	Simpsons	The Office
	FX	Paid Prog.	Paid Prog.	Mom	Mom	Mom	Mom	Mom	★½ Slender Man ('18, Horror) (Joey King)				Pacific Rim Uprising	
	GMSHOW	Paid Prog.	Paid Prog.	Funny You	Funny You	Tug	Catch 21	Ma. Minds	Ma. Minds	Puzzler	Puzzler	America	America	Deal/No
	HALL	Reba	Reba	Reba	Reba	Reba	Reba	Gold Girls	Gold Girls	Gold Girls	Gold Girls	Gold Girls	Gold Girls	Sweet
	HALLMM	Diagnosis Murder		Diagnosis Murder		Murder, She Wrote		Murder, She Wrote		Murder, She Wrote		Monk (TVPG)		Monk
	HGTV	Windy City Rehab		Windy City Rehab		Windy City Rehab		Windy City Rehab		Windy City Rehab		Windy City Rehab		Windy City
	IFC	Scrubs	Scrubs	Scrubs	Scrubs	Scrubs	Scrubs	3's Comp.	3's Comp.	3's Comp.	3's Comp.	3's Comp.	3's Comp.	3's Comp.
	LIFETIME	Creflo	Robison	Joyce M.	Health	The Closer (TV14)		The Closer (TV14)		The Closer (TV14)		Major Crimes (TV14)		Crimes
	NATGEO	Paid Prog.	Paid Prog.	Paid Prog.	Paid Prog.	Paid Prog.	Paid Prog.	Drugs, Inc.: The Fix		Drugs, Inc.: The Fix		Drugs, Inc.: The Fix		Drugs, Inc
	OWN	Dr. Phil (TVPG)		Dr. Phil (TVPG)		Dr. Phil (TV14)		Dr. Phil (TV14)		Dr. Phil (TVPG)		Dr. Phil (TVPG)		Dr. Phil
	PARAMT	Paid Prog.	Paid Prog.	Bar Rescue (TVPG)		Bar Rescue (TVPG)		Bar Rescue (TVPG)		Bar Rescue (TVPG)		Bar Rescue (TVPG)		Law
	SUND	Andy G.	Andy G.	Andy G.	Andy G.	Andy G.	Andy G.	Andy G.	Andy G.	Andy G.	Andy G.	Andy G.	Andy G.	Andy G.
	SYFY	Twi. Zone	★★ Warcraft ('16, Fantasy) (Travis Fimmel, Paula Patton)					★★★ The Gift ('15) (Jason Bateman, Rebecca Hall)					Jurassic Park ('93)	
	TBS	Matters	George	George	George	George	George	Broke Girl	Broke Girl	Broke Girl	Broke Girl	Friends	Friends	Friends
	TCM	★★★★ Rashomon ('50, Drama)			★★½ The Gorgeous Hussy ('36)			(:15) ★★★½ Sunrise at Campobello ('60) (Ralph Bellamy)					(:45) ★★★½ Z ('69)	
	TLC	Jennifer		Long Lost Family		Long Lost Family		Long Lost Family		Hoarding: Buried Alive		Hoarding: Buried Alive		Hoarding
	TNT	Charmed (TVPG)		Charmed (TVPG)		Charmed (TVPG)		Charmed (TVPG)		Supernatural (TV14)		Supernatural (TV14)		Supernat.
	TRAVEL	Paid Prog.	Paid Prog.	American	Paid Prog.	Vampires: Mys.		The Devil's Academy (TV14)				Amityville Hor.		Amityville
	TRUTV	Paid Prog.	Paid Prog.	Paid Prog.	Hack	Hack	Hack	truTV Top Funniest		truTV Top Funniest		MythBusters (TVPG)		Myth
	TV LAND	Paid Prog.	Paid Prog.	M*A*S*H	M*A*S*H	M*A*S*H	M*A*S*H	M*A*S*H	M*A*S*H	M*A*S*H	M*A*S*H	Bonanza (TVPG)		Gunsmoke
	USA	NCIS: Los Angeles		NCIS (TV14)		Law & Order: SVU		Law & Order: SVU		Law & Order: SVU		Law & Order: SVU		Law-SVU
	WE	Paid Prog.	Paid Prog.	Paid Prog.	Paid Prog.	Paid Prog.	Paid Prog.	Paid Prog.	Paid Prog.	NCIS (TVPG)		NCIS (TVPG)		NCIS
PREMIUM	HBO	◀★½ The Haunting		(:10) ★½ The Unborn ('09)			(:40) ★½ Shutter ('08) (PG-13)			(:10) ★★★ Catch Me if You Can ('02) (Leonardo DiCaprio)				
	MAX	◀★★ Sunset Strip ('00) (R)			The Master of Disguise		(:41) ★★ American Pastoral ('16, Drama) (R)				(:31) ★★★ Young Adult ('11) (R)			6 Days
	SHOW	◀Daughter	Basketball County: In		Disgraced ('17, Documentary) (NR)			(:15) Rift ('22) (Darren Cain) (NR)			All Access	★★★ The Italian Job ('03) (PG-13)		
	STARZ	(:14) ★★★ Arlington Road ('99) (Jeff Bridges)				(:15) ★★ The Wedding Ringer ('15) (R)				Power Book III		Power Book III		Pompeii
	TMC	◀Montana Story ('21) (R)		The Match ('21) (Franco Nero) (NR)				Windows on the World ('19) (Luna Lauren Velez)				Columbus ('17) (John Cho) (NR)		

WEDNESDAY March 15

Movies | N = New Episode | afternoon

		12:30	1 PM	1:30	2 PM	2:30	3 PM	3:30	4 PM	4:30	5 PM	5:30	6 PM	6:30
BROADCAST	ABC	Local	GMA3: What N		General Hospital N		Local Programs		Local Programs					ABC News
	CBS	Young & Restless N		Bold N	The Talk (TV14) N		Let's Make a Deal N		Local Programs		Local Programs			CBS News
	FOX	Local Programs			Local Programs									
	NBC	Local	NBC News Daily N		Local Programs						Local Programs		Local	NBC News
	CW	Local Programs			Local Programs		Local Programs		Local Programs		Local Programs			
	PBS	Xavier	Donkey	Local	Rosie	Tiger	Local	Work It	Local Programs					
	TELEMUNDO	Noticias	Acércate a Rocío N		En casa con N		La mesa caliente N		(3:58) Al rojo vivo N		En casa con		Noticias	Noticias
	UNIVISION	Nosotr.	Hoy N		Amor dividido N		La mexicana N		El gordo y la flaca N		Primer impacto N		Noticiero	Noticiero
	ANTENNA	Martian	Jeannie	Jeannie	Bewitched	Bewitched	That Girl	That Girl	Too Close	Too Close	Family Tie	Family Tie	One Day	One Day
	COZI	◀Emerg.	Emergency! (TVPG)		Monk (TVPG)		Monk (TVPG)		Monk (TVPG)		Bones (TV14)		Bones (TV14)	
	DECADES	Lucy Show	Love Lucy	Love Lucy	Mary	Mary	Van Dyke	Van Dyke	Newhart	Newhart	Odd Coup.	Odd Coup.	Carol Burnett Show	
	GETTV	◀Ironside	Walker, Texas Ranger		Walker, Texas Ranger		Walker, Texas Ranger		Walker, Texas Ranger		Walker, Texas Ranger		Magnum, P.I. (TVPG)	
	GRIT	◀Virginian	The Virginian "The Money Cage" (TVPG)				Tombstone	Tombstone	Masterson	Masterson	The Texan	The Texan	Fargo	Fargo
	H&I	◀JAG	JAG (TV14)		JAG "Valor" (TVPG)		JAG "Liberty" (TV14)		JAG "Salvation" (TV14)		MacGyver (TVPG)		Walker, Texas Ranger	
	ION	◀Blue Blood	Blue Bloods (TV14)		Blue Bloods (TV14)		Blue Bloods (TV14)		Blue Bloods (TV14)		Blue Bloods (TV14)		Blue Bloods (TV14)	
	METV	◀Waltons	Gunsmoke (TVPG)		Bonanza (TVG)		Rifleman	Rifleman	Wagon Train (TVG)		Adam-12	Adam-12	The A-Team (TVPG)	
	MOVIES!	(:45) ★★★★ Harper ('66, Mystery) (Paul Newman, Lauren Bacall)						(:20) ★★½ The Drowning Pool ('75)				(:40) ★★★ Misery ('90, Horror)		
	THIS TV	◀Home Sweet Home		★★★½ Tender Mercies ('83) (Robert Duvall)			Crazy ('08, Biography) (Waylon Payne, Ali Larter)						Small Town	
SPORTS	BIG TEN	◀B1G N	B1G Basketball in 60		Big Ten Elite (TVG)		B1G Today		B1G Basketball in 60		B1G Today		Journey	Basketball
	CBSSPORTS	◀The Jim Rome Show (Live) N					Tiki & Tierney (Live) N						Schein N	Club Life
	ESPN	◀SportCtr	SportsCenter (Live) N		This Just In (Live) N		SportsCenter Spec. N		NFL Live (Live) N		Around N	Pardon N	SportsCenter (Live) N	
	ESPN2	◀First Take N			SportsCenter		NBA Today N		This Just In		NFL Live		Daily Wager	
	FS1	◀The Herd with Colin Cowherd (Live) (TVPG) N					First Things First (Live) N			Speak (Live) N			NASCAR Race Hub N	
	FSP	◀Soccer	NRL Rugby: Panthers vs Rabbitohs				NRL Rugby: Broncos vs Cowboys				NRL Rugby: Storm vs Bulldogs			
	GOLF	◀Golf Today (Live) (TVG) N			Golf Today (TVG)				Golf Central (TVG) N		Masters Highlights		Golf Central (TVG)	
	MLB	◀Hot Stove	High Heat (Live) N		Hot Stove				High Heat		MLB Tonight (Live) N		MLB Tonight	
NEWS	CNBC	◀Money N	The Exchange N		Power Lunch (Live) N		Closing Bell (Live) N		Closing Bell N		Fast Money (Live) N		Mad Money (TVPG) N	
	CNN	◀Politics N	CNN Newsroom N		CNN Newsroom N		CNN Newsroom N		Jake Tapper N		Jake Tapper N		Situation Room N	
	FNC	◀Outnumbr	America Reports N		America Reports N		The Story N		Neil Cavuto N		The Five (Live) N		Special Report N	
	MSNBC	◀Report N	Chris Jansing N		Chris Jansing N		Katy Tur Reports N		Deadline: White House (Live) (TVG) N				The Beat With N	
	NWSNTN	◀News N	Blue Bloods (TV14)		Blue Bloods (TV14)		Blue Bloods (TV14)		Blue Bloods (TV14)		Rush Hour N		Rush Hour N	
VARIETY	A&E	Court Cam	The First 48 (TV14)		The First 48 (TV14)		The First 48 (TV14)		The First 48 (TV14)		The First 48 (TV14)		The First 48 (TV14)	
	AMC	◀Out for Justice ('91)		(:45) ★★½ Above the Law ('88) Pam Grier				(:45) ★½ Hitman: Agent 47 ('15, Action) (Rupert Friend)					Rambo: Last Blood	
	ANIMAL	◀Tanked	Tanked (TVPG)		Pit Bulls and Parolees		Pit Bulls and Parolees		River Monsters (TVPG)		River Monsters (TVPG)		River Monsters (TVPG)	
	BBCA	◀Bones	Bones (TV14)		Bones (TV14)		Bones (TV14)		Bones (TV14)		Bones (TV14)		Bones (TV14)	
	BET	Matters	BET Star	BET Star	Browns	Browns	★★★ Baby Boy ('01, Drama) (Tyrese Gibson, Omar Gooding)						Payne	Payne
	BRAVO	◀Vander	Vanderpump Rules		Vanderpump Rules		Vanderpump Rules		Vanderpump Rules		Vanderpump Rules		Vanderpump Rules	
	CARTOON	Craig	Craig	Teen	Teen	Gumball	Gumball	The Amaz	The Amaz	The Amaz	Craig	Teen Titans Go!		Teen
	COMEDY	South Park	South Park	South Park	South Park	South Park	South Park	South Park	South Park	South Park	South Park	South Park	South Park	South Park
	DISC	◀Distiller	Master Distiller		Master Distiller		Master Distiller		Master Distiller		Master Distiller N		Moonshiners (TV14)	
	DISNEY	Bluey	Bluey	Bluey	Bluey	Bluey	Big City	Big City	Big City	Big City	Big City	Big City	Ladybug	Ladybug
	E!	◀Million LA	Million Dollar LA N		Million Dollar LA N		Million Dollar LA N		★★ Never Been Kissed ('99) (Drew Barrymore)					Easy A
	FOOD	Pioneer	Guy's Grocery Games		Guy's Grocery Games		Tournament of Champions (TVG)				Guy's Grocery Games		Guy's Grocery Games	
	FREEFRM	The Office	The Office	The Office	The Office	The Office	The Office	The Office	The Office	The Office	The Office	The Office	The Office	The Office
	FX	◀★★ Pacific Rim Uprising ('18)			★★½ Sicario: Day of the Soldado ('18) (Benicio del Toro)					★★ The Equalizer 2 ('18, Action) (Denzel Washington)				
	GMSHOW	◀Deal/No	Match	Match	America	America	America	Puzzler	The $100,000 Pyramid		Chain Rea.	Chain Rea.	Ma. Minds	Puzzler N
	HALL	◀Sweet Pecan Summer ('21) (TVG)			The Last Bridesmaid ('19) Paul Campbell (TVG)				Marry Me in Yosemite ('22) (Cindy Busby) (TVG)				Romance-Rescu	
	HALLMM	◀Monk	Monk (TVPG)		Psych (TVPG)		Psych (TVPG)		Psych (TVPG)		Drop Dead Diva (TVPG)		Drop Dead Diva (TVPG)	
	HGTV	◀Windy City	Farmhouse Fixer (TVG)		Farmhouse Fixer (TVG)		Farmhouse Fixer (TVG)		Farmhouse Fixer (TVG)		Farmhouse Fixer (TVG)		Farmhouse Fixer (TVG)	
	IFC	3's Comp.	3's Comp.	3's Comp.	3's Comp.	3's Comp.	Raymond	Raymond	Raymond	Raymond	Raymond	Raymond	Raymond	Raymond
	LIFETIME	◀Crimes	Major Crimes (TV14)		Castle (TVPG)		Castle (TVPG)		Castle (TVPG)		Castle (TVPG)		Castle (TVPG)	
	NATGEO	◀Drugs, Inc	Drugs, Inc.: The Fix		To Catch a Smuggler		To Catch a Smuggler		To Catch a Smuggler		To Catch a Smuggler		To Catch a Smuggler	
	OWN	◀Dr. Phil	Court	Court	Court	Court	Court	Court	20/20 on OWN (TV14)		20/20 on OWN (TV14)		20/20 on OWN (TV14)	
	PARAMT	◀Law	Law & Order (TV14)		Law & Order (TV14)		Law & Order (TV14)		Two Men	Two Men	Two Men	Two Men	Two Men	Two Men
	SUND	Andy G.	Criminal Minds (TV14)		Criminal Minds (TVPG)		Criminal Minds (TV14)		Criminal Minds (TVPG)		Criminal Minds (TVPG)		Criminal Minds (TV14)	
	SYFY	◀★★★½ Jurassic Park ('93)			(:15) ★★½ The Lost World: Jurassic Park ('97) (Jeff Goldblum)						(:15) ★★½ Jurassic Park III ('01) (Sam Neill)			
	TBS	Friends	Friends	Friends	Friends	Friends	Friends	Friends	Friends	Friends	Sheldon	Sheldon	Big Bang	Big Bang
	TCM	◀★★★½ Z ('69) (Yves Montand)			★★★★ Seven Days in May ('64) Kirk Douglas				★★★ The Candidate ('72) (Robert Redford)				All the King's Men ('49)	
	TLC	◀Hoarding	Hoarding: Buried Alive		1000-Lb. Best Friends		1000-Lb. Best Friends		My 600-Lb. Life: Where Are They Now? (TV14)				My 600-Lb. Life: Where	
	TNT	◀Supernat.	Supernatural (TV14)		Supernatural (TV14)		Lucifer (TV14)		Lucifer (TV14)		Lucifer (TV14)		Foodies	NHL N
	TRAVEL	◀Amityville	Alien Abduction: Travis Walton (TV14)				Paranormal Ca		Paranormal Ca		Paranormal Ca		Paranormal Ca	
	TRUTV	◀Myth	MythBusters (TVPG)		Jokes	Jokes	Jokes	Jokes	Jokes	Jokes	Jokes	Jokes	Tip-Off N	NCAA N
	TV LAND	◀Gunsmoke	Gunsmoke (TVPG)		Gunsmoke (TVPG)		Gunsmoke (TVPG)		Andy G.	Andy G.	Andy G.	Andy G.	Andy G.	Andy G.
	USA	◀Law-SVU	Law & Order: SVU		Premier N		Premier League Soccer: Saints vs Bees N			Goal Zone	Law & Order: SVU		Law & Order: SVU	
	WE	◀NCIS	NCIS (TV14)		NCIS "Gone" (TV14)		NCIS (TV14)		NCIS (TVPG)		NCIS (TV14)		NCIS "Shiva" (TV14)	
PREMIUM	HBO	F9	(12:50) ★★½ F9 The Fast Saga ('21) (PG-13)				Game Theory		Mason		(:45) ★★★★ Terminator 2: Judgment Day ('91) (R)			
	MAX	◀★★½ Six Days, Seven Nights			(1:50) ★★★½ Black Hawk Down ('01) (Josh Hartnett) (R)						(:16) ★★½ Eagle Eye ('08)		Bringing Down	
	SHOW	◀Italian	Ida Red ('21, Crime Drama) (Josh Hartnett) (R)				★★★ Death Wish ('74) (R)				(:45) ★★ Terminator Genisys ('15, Science Fiction) (PG-13)			
	STARZ	◀★★ Pompeii ('14) (Kit Harington)			(1:47) ★★ Machete Kills ('13) (R)			(:38) ★★ The Wedding Ringer ('15) (R)				(:23) ★★ Venom ('18) (Tom Hardy)		
	TMC	(:45) ★★★ Changing Lanes ('02) (Ben Affleck)				★½ Ski Patrol ('90) (Roger Rose)			(:05) 5-25-77 ('22, Comedy) (John Francis Daley) (NR)					Senior

WEDNESDAY March 15

Movies | N = New Episode | evening

B'CAST	7 PM	7:30	8 PM	8:30	9 PM	9:30	10 PM	10:30	11 PM	11:30	12 AM	12:30	1 AM
ABC	Local Programs		The Conners N	The Goldbergs N	Abbott Elem N	Not Dead Yet N	(:01) A Million Little Things (TV14) N		Local Programs	(:35) Jimmy Kimmel Live! (TV14)		(:37) Nightline N	Local Programs
CBS	Local Programs		Survivor "Sneaky Little Snake" (TVPG) N		Lingo "Episode 8" (TVPG) N		True Lies "Separate Pairs" (TVPG) N		Local Programs	(:35) The Late Show With Stephen Colbert		The Late Late Show With James Corden	
FOX	Local Programs		The Masked Singer (TVPG) N		(:01) Farmer Wants a Wife (TV14) N		Local Programs						Local Programs
NBC	Local Programs		Chicago Med (TV14) N		Chicago Fire (TV14) N		Chicago P.D. (TV14) N		Local Programs	(:34) The Tonight Show Starring Jimmy Fallon		(:37) Late Night With Seth Meyers (TV14)	
CW	Local Programs		The Flash (TVPG) N		Gotham Knights (TV14)		Local Programs						
PBS	Local Programs		Nature "The Serengeti Rules" (TVPG)		NOVA The Kilauea volcano in Hawaii. (TVPG)		Secrets of the Dead (TVPG)		Local Programs				
TELEMUNDO	La casa de los famosos (TVPG) N				El Señor de los N		Juego de mentiras N		Noticias	Noticias	Caso cerrado (TV14)		Enemigo
UNIVISION	Rosa de Guadalupe N		La herencia (TV14) N		Los ricos también N		La madrastra N		Noticiero	Noticiero	Contacto deportivo N		Pereg' N
ANTENNA	3's Comp.	3's Comp.	Jeffersons	Jeffersons	B. Miller	B. Miller	Johnny Carson		Designing	Designing	Becker	Becker	Wings
COMET	Stargate SG-1 (TVPG)		Buffy, Vampire Slayer		Buffy, Vampire Slayer		The X-Files (TV14)		The X-Files (TV14)		The X-Files (TV14)		Destroy
COZI	Bones (TV14)		Frasier	Frasier	Frasier	Frasier	Roseanne	Roseanne	The Nanny	The Nanny	Munsters	Munsters	Roseanne
CREATE	Pépin	Cook	Lidia	Life	Darley	Samantha	R. Steves	Fly Brother	Real Road	Painting	Life	Lidia	Pépin
DECADES	Ed Sullivan	Ed Sullivan	Through the Decades		The Dick Cavett Show		Van Dyke	Van Dyke	Cheers	Cheers	Taxi	Newhart	Honeymn.
GETTV	Magnum, P.I. (TVPG)		The Rockford Files		The Rockford Files		Hunter (TVPG)		Hunter "Sniper" (TV14)		Kojak (TVG)		Sanford
GRIT	Fargo	Fargo	★★★ Vengeance Valley ('51) (Burt Lancaster)				★★½ Valdez Is Coming ('71) Susan Clark				★★½ Count Three and Pray		
H&I	Walker, Texas Ranger		Star Trek (TVPG)		Star Trek: Next		Star Trek: Deep Space		Star Trek: Voyager		Star Trek: Enterprise		Baywatch
ION	Blue Bloods (TV14)		Blue Bloods (TV14)		Blue Bloods (TV14)		Blue Bloods (TV14)		Blue Bloods (TV14)		Blue Bloods (TV14)		Blue Blood
LAFF	Home Imp.	Home Imp.	Home Imp.	Home Imp.	'70s Show	'70s Show	'70s Show	'70s Show	How I Met	How I Met	Videos	Videos	Laughs
METV	M*A*S*H	M*A*S*H	Andy G.	Andy G.	Hillbillies	G. Acres	Heroes	Heroes	C. Burnett	Perry Mason (TVG)		Twi. Zone	Hitchcock
MOVIES!	◀★★★ Misery ('90)		★★½ The Ballad of Cable Hogue ('70) (Jason Robards)					(:35) ★★★ The Naked Spur ('53) Janet Leigh				(:35) Yellow Sky ('48)	
THIS TV	◀Small Town Saturday Night ('10)			★★★ Afterglow ('97) (Julie Christie, Nick Nolte)					★★★½ Good Will Hunting ('97, Drama) (Matt Damon)				

SPORTS	7 PM	7:30	8 PM	8:30	9 PM	9:30	10 PM	10:30	11 PM	11:30	12 AM	12:30	1 AM
BIG TEN	◀Basketball	B1G Basketball in 60		Court	B1G Mom.	Journey	B1G Basketball in 60		B1G Story	B1G Show	B1G Show	B1G Show	B1G Show
ESPN	NBA N	NBA Basketball: 76ers at Cavaliers N					NBA Basketball: Warriors at Clippers N					SportsCenter N	
ESPN2	2023 NIT Basketball Tournament N				2023 NIT Basketball Tournament N				2023 NIT Basketball Tournament N				NFL Live
FS1	2023 World Baseball Classic Puerto Rico vs Dominican Republic. N						2023 World Baseball Classic United States vs Colombia. (Live) N						Soccer
FSP	MLR	Italian Serie B Soccer				Mexico Primera Division Soccer				Rugby Super League: Warriors vs Dragons			
GOLF	Golf	Golf	PGA TOUR Classics		GOLF Films (TVG)				Golf	Golf Acad.	Golf Central (TVG)		Golf N
MLB	High Heat		Top 100 Right Now		Top 10 Right Now		Top 10 Right Now		Top 100 Right Now		MLB Tonight		MLB Ton.
NBA TV	◀Game Day	NBA GameTime							NBA GameTime				NBA Game
NFL NET	NFL Total Access N		NFL Total Access N		NFL Total Access		NFL Football						NFL Total
NHL NET	AHL Hockey Hershey Bears at Lehigh Valley Phantoms. N					Top Shelf	On the Fly	On the Fly	On the Fly	On the Fly	On the Fly	On the Fly (TVPG) N	

NEWS	7 PM	7:30	8 PM	8:30	9 PM	9:30	10 PM	10:30	11 PM	11:30	12 AM	12:30	1 AM
CNBC	Last Call (Live) N		Shark Tank (TVPG)		Shark Tank (TVPG) N		Shark Tank (TVPG)		Shark Tank (TVPG)		American Greed		Greed
CNN	E. B. OutFront N		Anderson Cooper N		CNN Tonight (Live) N		CNN Tonight (Live) N		CNN Tonight (Live) N		Anderson Cooper 360		CNN
FNC	Jesse Watters N		Tucker Carlson N		Hannity (Live) N		Ingraham N		Gutfeld! N		Fox News at Night N		Tucker
HLN	Forensic	Forensic	Forensic	Forensic	Forensic	Forensic	Forensic	Forensic	Forensic	Forensic	Forensic	Forensic	Forensic
MSNBC	The ReidOut (Live) N		All In With N		Alex Wagner N		The Last Word N		11th Hour N		Alex Wagner Tonight		Last Word
NWSNTN	On Balance N		Cuomo N		Dan Abrams Live N		Banfield N		Cuomo		Dan Abrams Live		Banfield

VARIETY	7 PM	7:30	8 PM	8:30	9 PM	9:30	10 PM	10:30	11 PM	11:30	12 AM	12:30	1 AM
A&E	The First 48 (TV14)		The First 48 (TVPG)		The First 48 (TV14)		(:01) The First 48		(:04) The First 48		(12:03) The First 48		First 48
AMC	◀★½ Rambo: Last Blood ('19) Paz Vega		★★★ True Lies ('94, Action) (Arnold Schwarzenegger, Jamie Lee Curtis, Tom Arnold) A man lives the double life of a spy and a family man.						★★½ Mr. & Mrs. Smith ('05) (Brad Pitt, Angelina Jolie) A husband and wife are assassins for rival organizations.				
ANIMAL	River Monsters (TVPG)		River Monsters (TVPG)		River Monsters (TVPG)		River Monsters (TVPG)		River Monsters (TVPG)		River Monsters (TVPG)		Monsters
BBCA	Bones (TV14)		Bones "The Witch in the Wardrobe" (TV14)		Bones "The Boy With the Answer" (TV14)		Bones "The Beginning in the End" (TV14)		Bones "The Mastodon in the Room" (TV14)		Bones "Bones on the Blue Line" (TV14)		Bones (TV14)
BET	Payne	Payne	Neighbor	Neighbor	Tyler Perry's Sistas N		Zatima N	Tyler Perry's Sistas		Martin	Martin	Martin	Martin
BRAVO	Vanderpump Rules		Vanderpump Rules N		Vanderpump Rules N		Watch N	(:45) Vanderpump Rules (TV14)			Summer House (TV14)		Jersey
CARTOON	Scooby	Scooby	King of Hill	King of Hill	King of Hill	Burgers	Burgers	American	American	Rick	Rick	Mike Ty.	Squid
CMT	Last Man	Last Man	Mom	Mom	Mom	Mom	Mom	Mom	Mom	Mom	Reba	Reba	Reba
COMEDY	South Park (TVMA)	South Park (TVMA)	South Park (TVMA)	South Park (TVMA)	South Park (TVMA)	South Park (TVMA)	Mike N	Mike N	The Daily Show N	Stephen Colbert N	South Park (TVMA)	South Park (TVMA)	South Park (TVMA)
DISC	Moonshiners N		Moonshiners (TV14) N				Moonshiners N		Master Distiller		Moonshiners (TV14)		
DISNEY	Hamster &	Big City	Big City	Marvel's	Bunk'd	Bunk'd	Big City	Hamster &	Ladybug	Ladybug	Bluey	Bluey	Bluey
E!	◀★★★ Easy A ('10) (Emma Stone)			★★ Never Been Kissed ('99) (Drew Barrymore)					E News N	★★★ Easy A ('10, Comedy) (Emma Stone)			
FOOD	Guy's Grocery Games		Guy's Grocery Games		Guy's Grocery Games		Guy's Grocery Games		Guy's Grocery Games		Guy's Grocery Games		Grocery
FREEFRM	The Office (TV14)	The Office (TV14)	The Office (TV14)	The Office (TV14)	The Office (TV14)	The Office (TV14)	The Office (TV14)	grown-ish (TV14) N	The 700 Club		The Office (TV14)	The Office (TV14)	The Office (TV14)
FX	★★½ Fast & Furious Presents: Hobbs & Shaw ('19, Action) (Dwayne Johnson) A lawman and an operative battle a superhuman soldier.						Snowfall Franklin confronts Teddy's father. (TVMA) N			Snowfall "Ebony and Ivory" (TVMA)		Snowfall "Ebony and Ivory" (TVMA)	
FXM	◀★★★ Spies in Disguise ('19)			(:45) ★★½ The Angry Birds Movie 2 ('19)				(:40) ★★½ The Call of the Wild ('20)				The Call of the Wild	
FXX	Simpsons	Simpsons	Fam. Guy	Fam. Guy	Fam. Guy	Fam. Guy	Fam. Guy	Fam. Guy	Burgers	Burgers	Burgers	Burgers	Futurama
GMSHOW	Switch N	America	America	America	The $100,000 Pyramid		FamFeud	FamFeud	FamFeud	FamFeud	FamFeud	FamFeud	America
HALL	◀Romance to the Rescue ('22) (TVG)		Royally Ever After ('18, Romance) (Fiona Gubelmann, Torrance Coombs) (TVG)				Golden Girls	Golden Girls	Golden Girls	Golden Girls	Golden Girls	Golden Girls	Frasier (TVPG)
HALLMM	Signed, Sealed, Delivered: To the Altar ('18) (Eric Mabius, Kristin Booth, Crystal Lowe) (TVG)				Signed, Sealed, Delivered: The Vows We Have Made ('21) (Eric Mabius, Kristin Booth) (TVG)				Murder, She Wrote (TVG)		Murder, She Wrote (TVG)		Murder, She Wrote
HGTV	Farmhouse Fixer (TVG)		Property Brothers		Nate & Jeremiah N		Hunters	Hunters	Hunters	Hunters	Nate & Jeremiah		Hunters

Married at First Sight
8 pm on LIFETIME

It's hard to imagine that things could be going badly already. As the newlywed strangers celebrate their one-month anniversaries (and remembering each other's names), some are taking to the skies, others to the water – and one couple is just breaking things for fun.

Pawn Stars
9 pm on HISTORY

As Rick prepares to battle over a pair of vintage posters, will he win the war or end up framed for cheapness? Then, Rick and Chum call on the power of Grayskull as they check out a large Battle Cat toy in the new episode *Battle-Pawn*.

Born Free
10:15 pm on TCM

Animal lovers will be captivated by the true tale of Elsa, a lioness befriended by husband-and-wife game wardens in Kenya. The couple struggles to help Elsa make the transition to the wild. Bill Travers and Virginia McKenna star as Elsa's foster parents, George and Joy Adamson.

Top Gun
10:30 pm on PARAMT

Tom Cruise takes to the skies as a young pilot who competes in the air and on the ground with his classmates at an elite naval aviation training school. He also develops a relationship with one of the school's instructors (Kelly McGillis). The film also stars Anthony Edwards and Val Kilmer.

VARIETY	7 PM	7:30	8 PM	8:30	9 PM	9:30	10 PM	10:30	11 PM	11:30	12 AM	12:30	1 AM
HISTORY	Pawn Stars (TVPG)		Pawn Stars (TVPG)		Pawn Stars (TVPG) N		Dirty Old	Dirty Old	(:03) Pawn Stars		(12:03) Pawn Stars		Pawn
ID	Murder in the		Murder in the		Murder in the N		Homicide Hunter N		Murder-Friday		Murder in the		Homicide
IFC	Raymond	Raymond	Raymond	Raymond	Raymond	Raymond	Raymond	Raymond	Raymond	Raymond	Raymond	Raymond	3's Comp.
LIFETIME	Castle "Inventing the Girl" (TVPG)		Married at First Sight The newlyweds' one-month anniversaries. (TVPG) N				(:03) Married at First Sight (TVPG) N		(:03) Married at First Sight (TV14)		(12:01) Married at First Sight (TVPG)		
LMN	◀My Daughter's Deadly Roommates ('23)		Secret Society of Lies ('23) (Kristen Vaganos, Luke Charles Stafford) (TV14) PREM.				What Happened to My Sister? ('22, Suspense) (Lauryn Speights, Heather Harris) (TV14)				(12:01) Secret Society of Lies ('23, Suspense) (Kristen Vaganos) (TV14)		
MAGN	Fixer Upper: Welcome		In With the Old (TVG)		Fixer Upper: Welcome		Fixer Upper (TVG)		Fixer Upper (TVG)		Fixer Upper: Welcome		Fixer
NATGEO	To Catch a Smuggler		To Catch a Smuggler		Mariana van N		To Catch a Smuggler		To Catch a Smuggler		Mariana van		Trafficked
NGWILD	Zoo: Tampa		Zoo: Tampa		Zoo: Tampa N		Zoo: Tampa		Zoo: Tampa		Zoo: Tampa		Secret-Zoo
OWN	20/20 on OWN (TV14)		Love It or List It (TVG)		Love It or List It		Love It or List It		Love It or List It (TVG)		Love It or List It		Love-List
OXYGEN	◀Dateline: Secrets		Dateline: Secrets Uncovered (TVPG) N				Blood & Money (TV14)		Dateline: Secrets Uncovered (TVPG)				Murders
PARAMT	Two Men	Two Men	★★½ Major League ('89) (Tom Berenger, Charlie Sheen)					★★★ Top Gun ('86, Action) (Tom Cruise, Kelly McGillis)					Major Lea.
SCIENCE	Machines: Sea Giants		Machines: Sea Giants		Machines: Sea Giants		Machines: Sea Giants		Machines: Sea Giants		Machines: Sea Giants		Mega
SMITH	Air Disasters (TV14)		Island of the Monsoon		Hudson River Wild		Great Lakes Untamed		Aerial America (TVG)		Island of the Monsoon		Disasters
SUND	Criminal Minds (TVPG)		Criminal Minds (TVPG)		Criminal Minds (TVPG)		Criminal Minds (TVPG)		Criminal Minds (TV14)		Criminal Minds (TV14)		P. Mason
SYFY	(:15) ★★½ Jurassic World ('15, Adventure) (Chris Pratt, Bryce Dallas Howard) Man-made dinosaurs go on a rampage at an island resort.						The Ark "A Slow Death is Worse" (TV14) N		The Twilight Zone (TVMA) N		★★ Resident Evil ('02, Horror) (Milla Jovovich, Michelle Rodriguez)		
TBS	Big Bang Theory	Big Bang Theory	All Elite Wrestling: Dynamite (Live) (TV14) N				Young Sheldon	Young Sheldon	Young Sheldon	Young Sheldon	Young Sheldon	Young Sheldon	Young Sheldon
TCM	◀★★★ All the King's Men ('49) Joanne Dru		★★★½ The Black Stallion ('79, Children's) (Kelly Reno, Mickey Rooney, Teri Garr)				(:15) ★★★½ Born Free ('66, Docudrama) (Virginia McKenna, Bill Travers, Geoffrey Keen)				★★★ Lassie Come Home ('43) (Roddy McDowall, Donald Crisp)		
TLC	My 600-Lb. Life: Where		My 600-Lb. Life (TVPG) N				Best Friends N		1000-Lb. Sisters (TV14)		My 600-Lb. Life (TVPG)		
TNT	NHL Hockey Colorado Avalanche at Toronto Maple Leafs. From Scotiabank Arena in Toronto. (Live) N					NHL Hockey Minnesota Wild at St. Louis Blues. From Enterprise Center in Saint Louis, Mo. (Live) N					NHL on TNT N	★★½ The Replacements ('00, Comedy)	
TRAVEL	Paranormal Ca		Paranormal Ca		Paranormal Ca		Paranormal Ca		Paranormal Ca		Paranormal Ca		Paranorma
TRUTV	◀2023 NCAA Men's Basketball Tournament N				2023 NCAA Men's Basketball Tournament N					Inside March N		Homicide Hunter	
TV LAND	Andy G.	Andy G.	Raymond	Raymond	Raymond	Raymond	Raymond	Raymond	King	King	King	King	King
USA	Law & Order: Special Victims Unit (TV14)		Law & Order: Special Victims Unit (TV14)		Law & Order: Special Victims Unit (TV14)		Law & Order: Special Victims Unit (TV14)		Law & Order: Special Victims Unit (TV14)		Law & Order: Special Victims Unit (TV14)		Law & Order: SVU
VH1	★★½ Beverly Hills Cop II ('87, Comedy) (Eddie Murphy)					Movie					Wayans	Wayans	Wayans
WE	NCIS (TVPG)		NCIS "Canary" (TV14)		NCIS (TVPG)		NCIS "Detour" (TV14)		NCIS (TVPG)		NCIS "Seek" (TV14)		Law
WEATHER	Storm Center (Live) N		Heavy Rescue: 401		Highway Thru Hell		Uncharted Adventure		Weather Gone Viral		Fast: Home Rescue		Fast

PREMIUM	7 PM	7:30	8 PM	8:30	9 PM	9:30	10 PM	10:30	11 PM	11:30	12 AM	12:30	1 AM
HBO	(:09) The Last of Us (TVMA)		The Last of Us (TVMA)		(8:50) ★★ Don't Worry Darling ('22, Suspense) (Florence Pugh, Harry Styles, Chris Pine) (R)				(10:55) Rain Dogs	(:25) Perry Mason "Chapter Ten" (TVMA)		(:20) Backstabbing for Beginners ('18) (R)	
HBO2	◀Birdman-Unexpected		Perry Mason (TVMA)		Rain Dogs	Game	The Weeknd: Live at SoFi Stadium			(:40) ★★★ The Many Saints of Newark ('21)			
MAX	◀★★ Bringing Down the House ('03) (PG-13)		★½ One for the Money ('12, Action) (Katherine Heigl) (PG-13)			(:32) ★½ Killers ('10, Action) (Ashton Kutcher) (PG-13)			(:14) ★★★ Donnie Darko ('01, Drama) (Jake Gyllenhaal, Jena Malone, Drew Barrymore) (R)				(:08) Profile ('18)
SHOW	Waco (TV14) (Part 2 of 6)		★★★ The Italian Job ('03) (Mark Wahlberg) A thief and his crew plan to steal back their gold.				★★½ Shooter ('07, Action) (Mark Wahlberg, Michael Peña, Danny Glover) (R)				(12:05) Your Honor (TVMA)		(:05) Pleasure ('21)
SHOW2	◀Birdcage	A Love Song ('22) (Dale Dickey)			Celeste and Jesse Forever ('12) (R)			(:35) ★★★½ Crash ('04) (Sandra Bullock) (R)				Bandit ('22) (R)	
STARZ	◀★★ Venom	(:19) ★★½ Venom: Let There Be Carnage ('21) (Tom Hardy) (PG-13)			Power Book II: Ghost (TVMA)		(:03) Power Book II: Ghost (TVMA)		(:05) Power Book II: Ghost (TVMA)		(12:09) ★★★ X-Men: First Class ('11) (James McAvoy) (PG-13)		
STZENC	Power Book II N		Power Book II N		(:05) ★½ The Grudge ('20) (R)			(:42) ★★ Wonderland ('03) (Val Kilmer) (R)				(:29) ★ Whipped ('00)	
TMC	◀Senior Moment ('21)		★★½ Paris Can Wait ('16) (PG)			(:35) The Last Right ('19) (Brian Cox) (NR)				★★½ Shirley Valentine ('89) (Pauline Collins)			

WEDNESDAY late night

		1:30	2 AM	2:30	3 AM	3:30	4 AM
BROADCAST	ABC	Local	ABC World News Now N				Morning
	CBS	Local	CBS Overnight News N				
	FOX	Local Programs					
	NBC	NBC	Top Story With		Early N	Local Programs	
	CW	Local Programs					
	PBS	Local Programs					
	TELEMUNDO	◀Enemigo	Programa	Programa	Programa	12 corazones (TV14)	
	UNIVISION	◀Pereg' N	Rosa de Guadalupe		Vecinos	P. Luche	Gordo
	ANTENNA	Wings	Alice	Alice	Benson	Benson	Bunker
	COZI	Roseanne	3rd Rock	3rd Rock	Amen	Amen	Gimme
	DECADES	Get Smart	Silvers	Car 54?	Dobie	Abbott	Brooks
	GETTV	Sanford	Sanford	Sanford	Good	Good	Catch 21
	GRIT	◀Count Three and Pray		★½ Apache Ambush ('55)			Paid Prog.
	H&I	◀Baywatch	Baywatch (TVPG)		NUMB3RS (TVPG)		Renegade
	ION	◀Blue	Paid Prog.	Paid Prog.	Paid Prog.	Paid Prog.	Paid Prog.
	METV	Hitchcock	(:05) Mannix (TVPG)		(:05) Cannon (TVPG)		B. Jones
	MOVIES!	◀★★★ Yellow Sky		(:45) ★★★ The Razor's Edge ('46, Drama)			
	THIS TV	◀Good Will	Paid Prog.	Paid Prog.	Paid Prog.	Paid Prog.	Paid Prog.
SPORTS	BIG TEN	B1G Show	B1G Wrestling in 60		B1G Show	B1G Show	B1G Show
	CBSSPORTS	◀Auto Race	NWSL Soccer				Bowling
	ESPN	SportsCenter N		SportsCenter		SportsC.	Basketball
	ESPN2	◀NFL Live	NBA Basketball: 76ers at Cavaliers N				SportsC.
	FS1	◀CONCACAF Champions League Soccer				Sports	WBC
	FSP	Rugby Super League: Giants vs Tigers				Rover	AFL Pre
	GOLF	◀Ladies Golf N					
	MLB	◀MLB Ton.	MLB Tonight		MLB Tonight		Top 10
NEWS	CNBC	◀Greed	Dateline (TVPG)		Dateline (TVPG)		Squawk
	CNN	◀CNN	CNN Tonight		CNN Tonight		News
	FNC	◀Tucker	Hannity		The Ingraham Angle		News N
	MSNBC	◀Last Word	11th Hour		All In With		Wagner
	NWSNTN	◀Banfield	Cuomo		Paid Prog.	Paid Prog.	Paid Prog.
VARIETY	A&E	◀First 48	(:04) The First 48		(:05) The First 48		Paid Prog.
	AMC	Fear the Walking		Fear the Walking		Fear the Walking	
	ANIMAL	◀Monsters	River Monsters		River Monsters		Monsters
	BBCA	◀Bones	Bones (TV14)		Star Trek: DS9		Trek: DS9
	BET	Martin	Prince	Prince	Prince	Prince	Browns
	BRAVO	◀Jersey	SWV & Xscape		Watch	Watch	Clarkson
	CARTOON	American	Rick	Rick	Mike Ty.	Metal	Futurama
	COMEDY	Daily	South Pk	South Pk	South Pk	South Pk	South Pk
	DISC	◀Moon	Moonshiners		Master Distiller		Sewer
	DISNEY	Bluey	Ladybug	Ladybug	Big City	Big City	Big City
	E!	Sex-City	Sex-City	Sex-City	Sex-City	Sex-City	Sex-City
	FOOD	◀Grocery	Guy's Games		Guy's Games		Restaur
	FREEFRM	The Office	Paid Prog.	Paid Prog.	The 700 Club		Paid Prog.
	FX	◀Snowfall	Snowfall (TVMA)		A Wilderness of Error		Wilder
	GMSHOW	America	Puzzler	FamFeud	FamFeud	FamFeud	Paid Prog.
	HALL	Frasier	Frasier	Frasier	Frasier	Frasier	Cheers
	HALLMM	◀Murder ...	Monk (TVPG)		Monk (TVPG)		Psych
	HGTV	Hunters	Hunters	Hunters	Property Brothers		Property
	IFC	3's Comp.	3's Comp.	3's Comp.	3's Comp.	3's Comp.	3's Comp.
	LIFETIME	◀Married	Married at First Sight		Married at First Sight		Paid Prog.
	NATGEO	To Catch A Smuggler		To Catch A Smuggler		To Catch A Smuggler	
	OWN	◀Love-List	Love It or List It		Love It or List It		Dr. Phil
	PARAMT	◀★★½ Major League ('89) (Tom Berenger)				The Office	Paid Prog.
	SUND	◀P. Mason	Perry Mason (TVPG)		Perry Mason (TVPG)		P. Mason
	SYFY	◀Resident	Critters Attack! ('19) (Tashiana Washington)				Paid Prog.
	TBS	Sheldon	Sheldon	Sheldon	Sheldon	Sheldon	George
	TCM	(:45) ★★★★ National Velvet ('44) (Mickey Rooney)					Sounder
	TLC	◀My 600-Lb	Best Friends		1000-Lb. Sisters		My Feet
	TNT	◀★★½ The Replacements ('00)			Shaq Life	Shaq Life	NCIS: LA
	TRAVEL	◀Para	Paranormal Ca		Paranormal Ca		Paid Prog.
	TRUTV	Jokers	Jokes	Jokes	Jokes	Jokes	Paid Prog.
	TV LAND	King	Raymond	Raymond	Mom	Mom	Mom
	USA	◀Law-SVU	Law & Order: SVU		Law & Order: SVU		Law-SVU
	WE	◀Law	Law & Order (TVPG)		Law Order: CI		Commit
PREMIUM	HBO	◀Backstab	(:10) ★★★½ Dune ('21) (Timothée Chalamet) (PG-13)				
	MAX	◀★★½ Profile ('18) (R)			(2:55) Fire With Fire ('12) (R)		
	SHOW	◀Pleasure ('21) (Sofia Kappel) (R)			★★½ Beautiful Girls ('96) (R)		
	STARZ	◀X-Men: First Class		(:25) ★★ A Good Year ('06) (Russell Crowe)			
	TMC	★★ Feast of Love ('07) (R)			(:15) Major Arcana ('18) (NR)		

NEW TO DVD & ON DEMAND

BY PAUL HALL

© 2022 Columbia Pictures.

A Man Called Otto

Otto (Tom Hanks) likes things to happen his way, and when a new family moves in on the block, they'll breathe life into this man struggling with a past that leaves him feeling a bit lost. Can this new blood bring out the positives that are hidden within this seemingly gruff man? This is one of my favorite films of 2022. Hanks is brilliant in a role that seems reserved for significantly more "gruff" actors, and his costar Mariana Treviño pulls the best out of Hanks in his deadpan delivery. A solid story, although not a blockbuster action bonanza or epic historical offering, *Otto* is worth the watch for a slice of reality in our ever-changing world. *Rated PG-13 — Available March 14*

Available on March 14 ...

- **Alice, Darling** (R) Anna Kendrick, Kaniehtiio Horn
- **The Locksmith** (NR) Ryan Phillippe, Kate Bosworth
- **The Whale** (R) Brendan Fraser, Sadie Sink
- **The Good Fight** (Season 6), **Mike Judge's Beavis & Butt-Head** (Season 1), **The Walking Dead** (Season 11)

Available on March 21 ...

- **Babylon** (R) Brad Pitt, Margot Robbie
- **Left Behind: Rise of the Antichrist** (PG-13) Kevin Sorbo
- **M3gan** (PG-13) Allison Williams, Violet McGraw
- **Seriously Red** (R) Krew Boylan, Rose Byrne
- **Star Trek: Strange New Worlds** (Season 1)

All release dates are subject to change. Most titles are also available digitally for rental/purchase.

TV JUMBLE™

by David L. Hoyt

3-12-23

Use the clues to help unscramble the four Jumbles, one letter to each square, to form four words.

JRMOA — *Clue: McRaney played one*

CEAARM — *Clue: ___ crew*

SNIYELK — *Clue: Crane sight*

CCLEKUH — *Clue: Response to Seinfeld*

Then arrange the circled letters to form the answer, as suggested by the above cartoon and clue.

Answer

Answers to 2/26/23 Jumbles: FAMILY FINALE SPECIAL MONARCH
Answer: She was the first woman to direct a movie that grossed PENNY MARSHALL

You can e-mail David L. Hoyt at DLHoyt@aol.com.

©2023 Tribune Content Agency, LLC. All Rights Reserved

THURSDAY March 16

Movies | N = New Episode

		6 AM	6:30	7 AM	7:30	8 AM	8:30	9 AM	9:30	10 AM	10:30	11 AM	11:30	12 PM
BROADCAST	ABC	Morning	Morning	Good Morning America N				Local Programs				The View (TV14) N		Local
	CBS	News N	News N	CBS Mornings N				Local Programs				The Price Is Right		NCAA
	FOX	Local Programs												
	NBC	Local Programs		Today N				Today 3rd Hour N		Today-Hoda N		Local Programs		
	CW	Local Programs												
	PBS	Hero	Local	Arthur (EI)	Odd	Wild Kratts	Almas	Local	Curious	Molly	Pink	Nature Cat	Elinor	Sesame
	TELEMUNDO	Al rojo vivo		Hoy día N						Caso cerrado (TV14)		Caso Cerr.	Decisiones	Corazón
	UNIVISION	Como dice el dicho		¡Despierta América! (Live) (TV14) N								Como dice el dicho N		Noticiero
	ANTENNA	Burns	Burns	Benny	Benny	Bachelor	Bachelor	Father	Father	Dennis	Dennis	Hazel	Hazel	Martian
	COZI	Highway to Heaven		Highway to Heaven		Quincy, M.E. (TVG)		Quincy, M.E. (TVG)		Quincy, M.E. (TVG)		Emergency! (TVPG)		Emerg.
	DECADES	Millionaire	Millionaire	Laugh-In		Through the Decades		D. Reed	D. Reed	Petticoat	Petticoat	Family Aff.	Family Aff.	Lucy Show
	GETTV	Paid Prog.	Paid Prog.	Elevation	Prince	Les Feld	Paid Prog.	Good Time	Good Time	Good Time	Good Time	Ironside (TVPG)		Ironside
	GRIT	Wyatt Earp	Wyatt Earp	★★½ Badman's Country ('58)			★★ Welcome to Hard Times ('67, Western) (Henry Fonda)					The Virginian (TVPG)		
	H&I	Maverick (TV14)		Wanted ...	Wanted ...	Have Gun	Have Gun	Rawhide (TVPG)		The High Chaparral		Cheyenne (TVG)		MacGyver
	ION	NCIS: New Orleans		NCIS: New Orleans		NCIS: New Orleans		NCIS: New Orleans		NCIS: New Orleans		Chicago P.D. (TV14)		Chicago
	METV	Dragnet	My 3 Sons	Toon in With Me N		Beaver	Beaver	Perry Mason (TVPG)		Matlock (TVPG)		In the Heat of Night		Waltons
	MOVIES!	★★½ Black Widow ('54) (Ginger Rogers)				(:10) ★★ The Big Heat ('53) (Glenn Ford)				(:05) ★★★ His Kind of Woman ('51) (Robert Mitchum)				
	THIS TV	Paid Prog.	Paid Prog.	Paid Prog.	Paid Prog.	Career	Icons	Recipe.TV	Recipe.TV	Hatchett	Justice	ES.TV	ES.TV	Doubl Drg
SPORTS	BIG TEN	B1G Show	B1G Show	Wrestling Classic		B1G Show	B1G Show	B1G Plus Encore N				B1G Today (Live) N		Wrestling
	CBSSPORTS	Boomer and Gio (Live) N								NWSL Soccer				Jim Rome
	ESPN	SportsCenter		SportsCenter (Live) N		Get Up (Live) N				First Take (Live) N				SportCtr
	ESPN2	Keyshawn, JWill and Max (Live) N				SportsCenter (Live) N		SportsCenter (Live) N		Get Up N		Daily Wager		First N
	FS1	◀World Baseball Classic		The Carton Show (Live) N					Skip and Shannon: Undisputed (Live) N					Herd N
	FSP	◀AFL Premiership N		Mexico Primera Division Soccer				Glory	MLR	Major League Rugby: Arrows at Hounds				Rugby
	GOLF	◀Ladies Euro Tour Golf Aramco Team Series - Singapore, First Round.						GOLF Films (TVG)		Arnie and Me (TVPG)		GOLF Films (TVG)		GOLF
	MLB	MLB Tonight		MLB Tonight		MLB Tonight		Hot Stove (Live) N				Hot Stove		
NEWS	CNBC	Squawk Box (Live) N						Squawk on the Street (Live) N				Squawk on Street N		Money N
	CNN	CNN This Morning N		CNN This Morning N		CNN This Morning N		CNN Newsroom N		CNN Newsroom N		At This Hour-Kate N		Politics N
	FNC	FOX and Friends N		FOX and Friends N		FOX and Friends N		America's News N		America's News N		The Faulkner N		Outnumbr
	MSNBC	Morning Joe (Live) N								MSNBC Reports N		José Díaz-Balart N		Report N
	NWSNTN	Early Morning N		Morning in America N		Morning in America N		Morning in America N		NewsNation Live N		NewsNation Live N		News N
VARIETY	A&E	Jeremiah	Joni: Tabl	Parking	Parking	Parking	Parking	Parking	Parking	Killer	Killer	Killer	Killer	Killer
	AMC	Paid Prog.	Paid Prog.	Paid Prog.	Paid Prog.	Paid Prog.	Paid Prog.	★★★½ Jerry Maguire ('96) (Tom Cruise)					(:45) ★★★½ Arrival	
	ANIMAL	My Cat From Hell		Secret Life-Zoo		The Aquarium (TVPG)		I Was Prey (TVPG)		Monsters Inside Me		Dr. Jeff: RMV		Tanked
	BBCA	Earthflight (TVPG)		Earthflight (TVPG)		Star Trek: Next		Star Trek: Next		Star Trek: Next		Star Trek: Next		Star Trek
	BET	Browns	Browns	Browns	Browns	Browns	Browns	BET Star Cinema		black-ish	black-ish	Matters	Matters	Martin
	BRAVO	Southern Hospitality		Southern Hospitality		Southern Hospitality		Southern Hospitality		Southern Hospitality		Southern Hospitality		Hospitality
	CARTOON	Gumball	Gumball	Cocomelon	Cocomelon	Cocomelon	Batwheels	Mecha	Thomas	Thomas	Bugs	Looney	Looney	Bears
	COMEDY	Paid Prog.	Paid Prog.	Brooklyn	Brooklyn	Brooklyn	Brooklyn	Brooklyn	South Park	South Park	South Park	South Park	South Park	South Park
	DISC	Mysteries of the Deep		Mysteries of the Deep		Mysteries of the Deep		Mysteries of the Deep		Homestead Rescue (TVPG)				Rescue
	DISNEY	Sofia	Bluey	Mickey	Bluey	Bluey	Spidey	Bluey	Bluey	Bluey	SuperKit.	Bluey	Firebuds	Bluey
	E!	Sex-City	Sex-City	Sex-City	Sex-City	Sex-City	Sex-City	Sex-City	Sex-City	Sex-City	Sex-City	Sex-City	★★★½ Hustlers	
	FOOD	Paid Prog.	Paid Prog.	Paid Prog.	Paid Prog.	Restaurant: Impossible		Restaurant: Impossible		Chopped (TVG)		Chopped (TVG)		Chopped
	FREEFRM	Paid Prog.	Paid Prog.	black-ish	black-ish	black-ish	black-ish	The 700 Club		700 Club	Simpsons	Simpsons	Simpsons	Simpsons
	FX	Paid Prog.	Paid Prog.	Mom	Mom	Mom	Mom	Mom	★½ Chaos Walking ('21) (Daisy Ridley, Tom Holland)					War
	GMSHOW	Paid Prog.	Paid Prog.	Funny You	Funny You	Tug	Catch 21	Ma. Minds	Ma. Minds	Puzzler	Puzzler	America	America	Deal/No
	HALL	Reba	Reba	Reba	Reba	Reba	Reba	Gold Girls	Gold Girls	Gold Girls	Gold Girls	Gold Girls	Gold Girls	Dash
	HALLMM	Diagnosis Murder		Diagnosis Murder		Murder, She Wrote		Murder, She Wrote		Murder, She Wrote		Monk (TVPG)		Monk
	HGTV	Hunters	Hunters	Hunters	Hunters	Hunters	Hunters	Hunters	Hunters	Hunters	Hunters	Hunters	Hunters	No Demo
	IFC	3's Comp.	3's Comp.	3's Comp.	3's Comp.	3's Comp.	3's Comp.	3rd Rock	3rd Rock	3rd Rock	3rd Rock	3rd Rock	3rd Rock	3rd Rock
	LIFETIME	Creflo	Robison	Joyce M.	Makeover	The Closer (TV14)		The Closer (TV14)		The Closer (TV14)		Major Crimes (TV14)		Crimes
	NATGEO	Paid Prog.	Paid Prog.	Paid Prog.	Paid Prog.	Paid Prog.	Paid Prog.	Port Protection Alaska		Port Protection Alaska		Port Protection Alaska		PortProtec
	OWN	Dr. Phil (TV14)		Dr. Phil (TVPG)		Dr. Phil (TV14)		Dr. Phil (TVPG)		Dr. Phil (TVPG)		Dr. Phil (TVPG)		Dr. Phil
	PARAMT	Paid Prog.	Paid Prog.	Bar Rescue (TVPG)		Bar Rescue (TVPG)		Bar Rescue (TVPG)		Bar Rescue (TVPG)		Bar Rescue (TVPG)		Law
	SUND	Andy G.	Andy G.	Andy G.	Andy G.	Andy G.	Andy G.	Andy G.	Andy G.	Andy G.	Andy G.	Andy G.	Andy G.	Andy G.
	SYFY	Anacondas: The Hunt for the Blood Orchid ('04)				(:02) ★ Anaconda ('97) (Jennifer Lopez)				(:04) ★★½ The Lost World: Jurassic Park ('97)				
	TBS	Matters	George	George	George	George	George	Broke Girl	Broke Girl	Broke Girl	Broke Girl	Friends	Friends	Friends
	TCM	◀★★★½ Our Town		(:15) ★★★★ Pygmalion ('38) (Leslie Howard)				★★★★ Hamlet ('48) (Laurence Olivier, Jean Simmons)					Cyrano de Bergerac	
	TLC	Jennifer		Four Weddings (TVPG)		Four Weddings (TVPG)		Four Weddings (TVPG)		Too Large (TV14)		Too Large (TV14)		Amish
	TNT	Charmed (TVPG)		Charmed (TV14)		Charmed (TVPG)		Charmed (TVPG)		Charmed (TV14)		Charmed (TVPG)		Charmed
	TRAVEL	Paid Prog.	Paid Prog.	American	Paid Prog.	Ghost Adventures		Ghost Adventures		Ghost Adventures		Ghost Adventures		Ghost Adv
	TRUTV	Paid Prog.	Paid Prog.	Paid Prog.	Hack	Hack	Hack	truTV Top Funniest		truTV Top Funniest		MythBusters (TVPG)		Tip-Off N
	TV LAND	Paid Prog.	Paid Prog.	M*A*S*H	M*A*S*H	M*A*S*H	M*A*S*H	M*A*S*H	M*A*S*H	M*A*S*H	M*A*S*H	Bonanza (TVPG)		Gunsmoke
	USA	NCIS "Patience" (TV14)		NCIS (TVPG)		Law & Order: SVU		Law & Order: SVU		Law & Order: SVU		Law & Order: SVU		Law-SVU
	WE	Paid Prog.	Paid Prog.	Paid Prog.	Paid Prog.	Paid Prog.	Paid Prog.	Paid Prog.	Paid Prog.	Growing Up Hip Hop		Law Order: CI		Law CI
PREMIUM	HBO	◀★★★½ Braveheart ('95) (R)			(:45) ★★★ Walk the Line ('05) (Joaquin Phoenix) (PG-13)					★★ Star Trek: Nemesis ('02) (Patrick Stewart)				Ender
	MAX	(:05) ★★ The Day the Earth Stood Still ('08)				(7:48) ★★½ Smart People ('08)			(:23) ★★★ Young Adult ('11) (R)			(10:58) ★★★ Bandslam ('09) (PG)		
	SHOW	◀Opposite	(:45) ★★★ The Birdcage ('96) (Robin Williams)				(:45) A Love Song ('22, Drama) (PG)			(:15) Out of the Blue ('22) (Diane Kruger) (R)				After.Life
	STARZ	◀Fantasy	(:23) 2 Minutes of Fame ('20) (R)		(:04) ★★ Venom ('18) (Tom Hardy) (PG-13)					Power Book III		Power Book III		Taken ('08)
	TMC	◀Senior Moment ('21) (NR)			(:25) Time Now ('21) (Claudia Black)			★★½ Heartworn Highways ('76)			★★½ The Limey ('99) (R)			Meet Me

THURSDAY March 16

Movies | N = New Episode | afternoon

		12:30	1 PM	1:30	2 PM	2:30	3 PM	3:30	4 PM	4:30	5 PM	5:30	6 PM	6:30
BROADCAST	ABC	Local	GMA3: What N		General Hospital N		Local Programs		Local Programs					ABC News
	CBS	◀2023 NCAA Men's Basketball Tournament				2023 NCAA Men's Basketball Tournament					Local Programs			CBS News
	FOX	Local Programs			Local Programs									
	NBC	Local	NBC News Daily N		Local Programs						Local Programs		Local	NBC News
	CW	Local Programs			Local Programs		Local Programs		Local Programs		Local Programs			
	PBS	Xavier	Donkey	Local	Rosie	Tiger	Local	Work It	Local Programs					
	TELEMUNDO	Noticias	Acércate a Rocío N		En casa con N		La mesa caliente N		(3:58) Al rojo vivo N		En casa con		Noticias	Noticias
	UNIVISION	Nosotr.	Hoy N		Amor dividido N		La mexicana N		El gordo y la flaca N		Primer impacto N		Noticiero	Noticiero
	ANTENNA	Martian	Jeannie	Jeannie	Bewitched	Bewitched	That Girl	That Girl	Too Close	Too Close	Family Tie	Family Tie	One Day	One Day
	COZI	◀Emerg.	Emergency! (TVPG)		Monk (TVPG)		Monk (TVPG)		Monk (TVPG)		Bones (TV14)		Bones (TV14)	
	DECADES	Lucy Show	Love Lucy	Love Lucy	Mary	Mary	Van Dyke	Van Dyke	Newhart	Newhart	Odd Coup.	Odd Coup.	Carol Burnett Show	
	GETTV	◀Ironside	Walker, Texas Ranger		Walker, Texas Ranger		Walker, Texas Ranger		Walker, Texas Ranger		Walker, Texas Ranger		Magnum, P.I. (TVPG)	
	GRIT	◀Virginian	The Virginian "A Distant Fury" (TVPG)				Tombstone	Tombstone	Masterson	Masterson	The Texan	The Texan	Fargo	Fargo
	H&I	◀MacGyver	MacGyver (TVPG)		MacGyver (TVPG)		MacGyver (TVPG)		MacGyver (TVPG)		MacGyver (TVPG)		Walker, Texas Ranger	
	ION	◀Chicago	Chicago P.D. (TV14)		Chicago P.D. (TV14)		Chicago P.D. (TV14)		Chicago P.D. (TV14)		Chicago P.D. (TV14)		Chicago P.D. (TV14)	
	METV	◀Waltons	Gunsmoke (TVPG)		Bonanza (TVG)		Rifleman	Rifleman	Wagon Train (TVG)		Adam-12	Adam-12	The A-Team (TVPG)	
	MOVIES!	(:45) ★★ A Life at Stake ('55) Keith Andes				(:25) ★★½ Please Murder Me			(:05) ★★★ The Underworld Story ('50)				(:05) The Secret Fury	
	THIS TV	◀★½ Double Dragon ('94) (Robert Patrick)				★★ High Voltage ('97) (Antonio Sabato Jr.)				Enemies Closer ('13) (Jean-Claude Van Damme)				Bloodfight
SPORTS	BIG TEN	B1G Wrestling in 60		Wrestling	Journey	Journey	B1G Today		Big Ten Elite (TVG)		B1G Today		B1G Life	
	CBSSPORTS	◀The Jim Rome Show (Live) N			International Swimming League				Tiki & Tierney (Live) N				Schein N	Karate N
	ESPN	◀SportCtr	SportsCenter (Live) N		This Just In (Live) N		NBA Today (Live) N		NFL Live (Live) N		NFL Live		SportsCenter (Live) N	
	ESPN2	◀First Take N			SportsCenter N		This Just In N		NBA Today N		This Just In		NBA Today	
	FS1	◀The Herd with Colin Cowherd (Live) (TVPG) N					First Things First (Live) N			Skip and Shannon: Undisputed			NASCAR Race Hub N	
	FSP	◀Rugby Super League			Rugby Super League: Giants vs Tigers				Rugby Super League: Tigers vs Rhinos N				Mexico Primera	
	GOLF	◀GOLF	Golf Central N		PGA Tour Golf Valspar Championship, First Round. (Live) (TVG) N								Golf Central (TVG) N	
	MLB	◀Hot Stove	High Heat (Live) N		Hot Stove				High Heat		MLB Tonight (Live) N		MLB Tonight	
NEWS	CNBC	◀Money N	The Exchange N		Power Lunch (Live) N		Closing Bell (Live) N		Closing Bell N		Fast Money (Live) N		Mad Money (TVPG) N	
	CNN	◀Politics N	CNN Newsroom N		CNN Newsroom N		CNN Newsroom N		Jake Tapper N		Jake Tapper N		Situation Room N	
	FNC	◀Outnumbr	America Reports N		America Reports N		The Story N		Neil Cavuto N		The Five (Live) N		Special Report N	
	MSNBC	◀Report N	Chris Jansing N		Chris Jansing N		Katy Tur Reports N		Deadline: White House (Live) (TVG) N				The Beat With N	
	NWSNTN	◀News N	Blue Bloods (TV14)		Blue Bloods (TV14)		Blue Bloods (TV14)		Blue Bloods (TV14)		Rush Hour N		Rush Hour N	
VARIETY	A&E	KIller	Serial Killer		The First 48 (TVPG)		The First 48 (TV14)		The First 48 (TVPG)		The First 48 (TV14)		The First 48 (TV14)	
	AMC	◀★★★½ Arrival ('16) (Amy Adams)				★★½ Mr. & Mrs. Smith ('05) (Brad Pitt, Angelina Jolie)					★★★ True Lies ('94) (Arnold Schwarzenegger)			
	ANIMAL	◀Tanked	Tanked (TVPG)		Pit Bulls and Parolees		Pit Bulls and Parolees		Insane Pools		Insane Pools		Insane Pools	
	BBCA	◀Star Trek	Star Trek: Next		Star Trek: Next		Star Trek: Next		Star Trek: Next		Star Trek: Next		Star Trek: Next	
	BET	Martin	Martin	Martin	Martin	Martin	★½ The Perfect Guy ('15, Suspense) (Sanaa Lathan, Michael Ealy)						Payne	Payne
	BRAVO	◀Hospitality	Southern Hospitality		Vanderpump Rules		Vanderpump Rules		Vanderpump Rules		Vanderpump Rules		Vanderpump Rules	
	CARTOON	Craig	Craig	Teen	Teen	World of Gumball		Gumball	Gumball	Gumball	Craig	Teen	Teen	Teen
	COMEDY	South Park	South Park	South Park	Seinfeld	Seinfeld	Seinfeld	Seinfeld	Seinfeld	Seinfeld	The Office	The Office	The Office	The Office
	DISC	◀Homestead Rescue (TVPG)			Homestead Rescue "By a Landslide" (TVPG)				Naked and Afraid XL (TV14)				Naked and Afraid N	
	DISNEY	Bluey	Bluey	Bluey	Bluey	Bluey	Big City	Big City	Big City	Big City	Big City	Big City	Kiff	Kiff
	E!	◀★★★½ Hustlers ('19)			★★ Second Act ('18) (Jennifer Lopez, Vanessa Hudgens)					★★★½ Hustlers ('19) (Constance Wu, Jennifer Lopez)				
	FOOD	◀Chopped	Chopped (TVG)		Beat Flay	Beat Flay	Beat Flay	Beat Flay	Beat Flay	Beat Flay	Beat Flay	Beat Flay	Beat Flay	Beat Flay
	FREEFRM	The Tooth Fairy ('06, Horror) (Lochlyn Munro, Chandra West)						★★½ Miss Peregrine's Home for Peculiar Children ('16)					★★½ Maleficent	
	FX	◀★★★½ War for the Planet of the Apes ('17) Steve Zahn					★★½ Fast & Furious Presents: Hobbs & Shaw ('19) Jason Statham						Fate of Furious	
	GMSHOW	◀Deal/No	Match	Match	America	America	America	Puzzler	The $100,000 Pyramid		Chain Rea.	Chain Rea.	Ma. Minds	Puzzler N
	HALL	◀A Dash of Love ('17) (TVG)			Fit for a Prince ('21) (Natalie Hall) (TVG)				Love and Sunshine ('19) Mark Deklin (TVG)				Love on the Sidelines	
	HALLMM	◀Monk	Monk (TVPG)		Psych (TVPG)		Psych (TVPG)		Psych (TVPG)		Drop Dead Diva (TVPG)		Drop Dead Diva (TVPG)	
	HGTV	◀No Demo	No Demo Reno		No Demo Reno		No Demo Reno		No Demo Reno		No Demo Reno		No Demo Reno	
	IFC	3rd Rock	3rd Rock	3rd Rock	3rd Rock	3rd Rock	Scrubs	Scrubs	Scrubs	Scrubs	Scrubs	Scrubs	Scrubs	Scrubs
	LIFETIME	◀Crimes	Major Crimes (TV14)		Rizzoli & Isles (TV14)		Rizzoli & Isles (TV14)		Rizzoli & Isles (TV14)		Castle (TVPG)		Castle (TVPG)	
	NATGEO	◀PortProtec	Lost Treasures		Lost Treasures		Lost Treasures		Lost Treasures		Lost Treasures		Lost Treasures	
	OWN	◀Dr. Phil	Court	Court	Court	Court	Court	Court	20/20 on OWN (TV14)		20/20 on OWN (TV14)		20/20 on OWN (TV14)	
	PARAMT	◀Law	Law & Order (TV14)		Law & Order (TV14)		Law & Order (TV14)		Two Men	Two Men	Two Men	Two Men	Two Men	Two Men
	SUND	Andy G.	Law & Order (TV14)		Law & Order (TV14)		Law & Order (TV14)		Law & Order (TV14)		Law & Order (TV14)		Law & Order (TV14)	
	SYFY	◀Lost World	(:05) ★★½ Jurassic Park III ('01) (Sam Neill)				(:06) ★★½ Jurassic World ('15) (Chris Pratt, Bryce Dallas Howard)						(5:58) Resident Evil	
	TBS	Friends	Friends	Pre-Game	(1:50) 2023 NCAA Men's Basketball Tournament (Live) N					(:20) 2023 NCAA Men's Basketball Tournament (Live) N				
	TCM	◀Cyrano de Bergerac		(:45) ★★★½ Separate Tables ('58, Drama)				★★★★ A Streetcar Named Desire ('51)					Who's Afraid of Virginia Woolf?	
	TLC	◀Amish	1000-Lb. Sisters (TV14)		1000-Lb. Sisters (TV14)		1000-Lb. Sisters (TV14)		Bubble Skin Man		600 Pound Mom		My 600-Lb. Life: Where	
	TNT	◀Charmed	Pre-Game	2023 NCAA Men's Basketball Tournament N					2023 NCAA Men's Basketball Tournament First Round: Teams TBA. N					
	TRAVEL	◀Ghost Adv	Ghost Adventures		Ghost Adventures		Ghost Adventures		Ghost Adventures		Ghost Adventures		Ghost Adventures	
	TRUTV	2023 NCAA Men's Basketball Tournament N					2023 NCAA Men's Basketball Tournament N					Jokers	Jokers	Jokers
	TV LAND	◀Gunsmoke	Gunsmoke (TVPG)		Gunsmoke (TVPG)		Gunsmoke (TVPG)		Andy G.	Andy G.	Andy G.	Andy G.	Andy G.	Andy G.
	USA	◀Law-SVU	Law & Order: SVU		Law & Order: SVU		Law & Order: SVU		Law & Order: SVU		Law & Order: SVU		Law & Order: SVU	
	WE	◀Law CI	Law Order: CI		Law Order: CI		Law Order: CI		Law Order: CI		Law Order: CI		Law Order: CI	
PREMIUM	HBO	◀★★½ Ender's Game ('13)			★★★ Free Guy ('21) (Ryan Reynolds) (PG-13)				★★½ See How They Run ('22)			(:40) ★★ Divergent ('14) (PG-13)		
	MAX	◀Bandslam	(12:51) ★★ The Other Woman			(:41) ★★ Meet Dave ('08) (PG)			(:14) ★★½ Robin Hood: Men in Tights ('93)				Last Night in Soho (R)	
	SHOW	◀★½ After.Life ('09)		(:45) ★★★ Source Code ('11) (Jake Gyllenhaal)				★★★ Logan Lucky ('17) (Channing Tatum)				Waco (TV14)		Untouch
	STARZ	◀★★★ Taken ('08)		(:34) Bent ('18) (Karl Urban) (R)			(:15) 2 Minutes of Fame ('20) (Jay Pharoah) (R)				(4:56) ★★★ X-Men: First Class ('11) (PG-13)			
	TMC	◀Meet Me in the Bathroom ('22) (NR)			★★★½ The Fighter ('10) (Mark Wahlberg)				★★★½ A River Runs Through It ('92) (PG)				(:05) Wifelike ('22) (R)	

B'CAST	7 PM	7:30	8 PM	8:30	9 PM	9:30	10 PM	10:30	11 PM	11:30	12 AM	12:30	1 AM
ABC	Local Programs		Station 19 (TV14) N		Grey's Anatomy (TV14) N		(:01) Alaska Daily (TV14) N		Local Programs	(:35) Jimmy Kimmel Live! (TV14)		(:37) Nightline N	Local Programs
CBS	2023 NCAA Men's Basketball Tournament First Round: Teams TBA. (Live)					2023 NCAA Men's Basketball Tournament First Round: Teams TBA. (Live)					Local Programs	(:35) The Late Show With Stephen Colbert	
FOX	Local Programs		Next Level Chef (TV14) N		Animal Control N	Call Me Kat N	Local Programs						Local Programs
NBC	Local Programs		Law & Order (TV14) N		Law & Order: Special Victims Unit (TV14) N		Law & Order: Organized Crime (TV14) N		Local Programs	(:34) The Tonight Show Starring Jimmy Fallon		(:37) Late Night With Seth Meyers (TV14)	
CW	Local Programs		Walker (TVPG)		Superman & Lois		Local Programs						
PBS	Local Programs		This Old House	Ask This Old House	Margaret: The Rebel Princess (TVPG)		Margaret: The Rebel Princess (TV14)		Local Programs				
TELEMUNDO	La casa de los famosos (TVPG) N				El Señor de los N		Juego de mentiras N		Noticias	Noticias	Caso cerrado (TVPG)		Enemigo
UNIVISION	La rosa de Guadalupe		La herencia (TV14) N		Los ricos también N		La madrastra N		Noticiero	Noticiero	Contacto deportivo N		Pereg' N
ANTENNA	3's Comp.	3's Comp.	Jeffersons	Jeffersons	B. Miller	B. Miller	Johnny Carson		Designing	Designing	Becker	Becker	Wings
COMET	Stargate SG-1 (TVPG)		Buffy, Vampire Slayer		Buffy, Vampire Slayer		The X-Files (TV14)		The X-Files (TV14)		The X-Files (TV14)		Godzilla
COZI	Bones (TV14)		Frasier	Frasier	Frasier	Frasier	Roseanne	Roseanne	The Nanny	The Nanny	Munsters	Munsters	Roseanne
CREATE	How To	Mexican	Milk Street	Life	Travel	Samantha	R. Steves	Travel	Darley	Painting	Life	Milk Street	How To
DECADES	Ed Sullivan	Ed Sullivan	Through the Decades		The Dick Cavett Show		Van Dyke	Van Dyke	Cheers	Cheers	Taxi	Newhart	Honeymn.
GETTV	Magnum, P.I. (TVPG)		The Rockford Files		The Rockford Files		Hunter (TV14)		Hunter (TVPG)		Kojak (TVPG)		Sanford
GRIT	Fargo	Fargo	★★★ Seraphim Falls ('06) (Liam Neeson, Pierce Brosnan)					★★½ The Quest ('76, Western) (Kurt Russell) (TVPG)					Wyoming
H&I	Walker, Texas Ranger		Star Trek (TVPG)		Star Trek: Next		Star Trek: Deep Space		Star Trek: Voyager		Star Trek: Enterprise		Baywatch
ION	Chicago P.D. (TV14)		Chicago P.D. (TV14)		Chicago P.D. (TV14)		Chicago P.D. (TV14)		Chicago P.D. (TV14)		Chicago P.D. (TV14)		Chicago
LAFF	Home Imp.	Home Imp.	Home Imp.	Home Imp.	'70s Show	'70s Show	'70s Show	'70s Show	How I Met	How I Met	Videos	Videos	Laughs
METV	M*A*S*H	M*A*S*H	Andy G.	Andy G.	Hillbillies	G. Acres	Heroes	Heroes	C. Burnett	Perry Mason (TVG)		Twi. Zone	Hitchcock
MOVIES!	◀The Secret Fury ('50)		★★ The Tattooed Stranger ('50)			I Was a Communist for the F.B.I.			(:15) ★★★ The Threat ('49)			(:40) ★★★ Laura ('44)	
THIS TV	◀★ Bloodfight ('89) (Bolo Yeung, Yasuaki Kurata)				★½ Double Dragon ('94) (Robert Patrick, Mark Decascos)					We Die Young ('19) (Jean-Claude Van Damme)			

SPORTS	7 PM	7:30	8 PM	8:30	9 PM	9:30	10 PM	10:30	11 PM	11:30	12 AM	12:30	1 AM
BIG TEN	B1G Basketball in 60		Women's College Lacrosse N				First Dance		Wrestling	Journey	B1G Show	B1G Show	B1G Show
ESPN	Men's College Wrestling NCAA Championships. (Live) N							SportsCenter (Live) N			SportsCenter (Live) N		SportCtr
ESPN2	NCAA Women's Basketball N				NCAA Women's Basketball N				NFL Live		UFC Archival		UFC
FS1	The Day		CONCACAF Champions League Soccer N				CONCACAF Champions League Soccer N					World Baseball Classic	
FSP	◀Mexico Primera		Mexico Primera Division Soccer				Italian Serie B Soccer				AFL Premiership Football		
GOLF	PGA Tour Golf Valspar Championship, First Round. (TVG)						PGA Tour Golf Valspar Championship, First Round. (TVG)						Golf N
MLB	◀MLB Tonight		Top 100 Right Now		Top 10 Right Now		Top 10 Right Now		Top 100 Right Now		MLB Tonight		MLB Ton.
NBA TV	NBA GameTime					Pregame	NBA Basketball Orlando Magic at Phoenix Suns. (Live) N					NBA TV Postgame	
NFL NET	NFL Total Access N		NFL Total Access N		NFL Total Access		NFL Football						NFL Total
NHL NET	NHL Tonight (Live) N								NHL Tonight (Live) N		On the Fly (TVPG) N		On the Fly

NEWS	7 PM	7:30	8 PM	8:30	9 PM	9:30	10 PM	10:30	11 PM	11:30	12 AM	12:30	1 AM
CNBC	Last Call (Live) N		Shark Tank (TVPG)		Shark Tank (TVPG)		Shark Tank (TV14)		Shark Tank (TVPG)		Blood & Money (TV14)		Blood &
CNN	E. B. OutFront N		Anderson Cooper N		CNN Tonight (Live) N		CNN Tonight (Live) N		CNN Tonight (Live) N		Anderson Cooper 360		CNN
FNC	Jesse Watters N		Tucker Carlson N		Hannity (Live) N		Ingraham N		Gutfeld! N		Fox News at Night N		Tucker
HLN	Forensic	Forensic	Forensic	Forensic	Forensic	Forensic	Forensic	Forensic	Forensic	Forensic	Forensic	Forensic	Forensic
MSNBC	The ReidOut (Live) N		All In With N		Alex Wagner N		The Last Word N		11th Hour N		Alex Wagner Tonight		Last Word
NWSNTN	On Balance N		Cuomo N		Dan Abrams Live N		Banfield N		Cuomo		Dan Abrams Live		Banfield

VARIETY	7 PM	7:30	8 PM	8:30	9 PM	9:30	10 PM	10:30	11 PM	11:30	12 AM	12:30	1 AM
A&E	The First 48 (TVPG)		The First 48 (TVPG) N		Butchers of N		Butchers of N		(:04) The First 48		(12:03) The First 48		Butchers
AMC	◀★★★ True Lies ('94) Jamie Lee Curtis		★★½ Con Air ('97, Action) (Nicolas Cage, John Cusack, John Malkovich) Vicious convicts hijack their flight.					★★★ Under Siege ('92, Action) (Steven Seagal, Tommy Lee Jones) A Navy cook thwarts a plot to hijack a battleship.					Kevin Can F...
ANIMAL	Insane Pools		Insane Pools		Insane Pools		Insane Pools		Insane Pools		Insane Pools		Insane
BBCA	Star Trek: The Next Generation (TVPG)		★★★ Conan the Barbarian ('82) (Arnold Schwarzenegger) A warrior fights snake worshippers to free a princess.					★★ Conan the Destroyer ('84) (Arnold Schwarzenegger) Conan attempts to retrieve a sacred religious artifact.					Conan the Barbarian
BET	Payne	Payne	Payne	Payne	New York Undercover		New York Undercover		New York Undercover		Martin	Martin	Martin
BRAVO	Vanderpump Rules		Top Chef (TVPG)		Top Chef (TVPG) N		Watch N	(:45) Top Chef (TVPG)			Below Deck (TV14)		Below
CARTOON	Scooby	Scooby	King of Hill	King of Hill	King of Hill	Burgers	Burgers	American	American	Rick	Rick	Mike Ty.	Squid
CMT	Last Man	Last Man	Mom	Mom	Mom	Mom	Mom	Mom	Mom	Mom	Gold Girls	Gold Girls	Gold Girls
COMEDY	The Office (TV14)	The Office (TV14)	The Office (TV14)	The Office (TV14)	The Office (TV14)	The Office (TV14)	The Office (TV14)	The Office (TV14)	The Daily Show N	(:35) South Park	(12:02) South Park	South Park (TVMA)	(12:57) South Park
DISC	◀Naked and Afraid N		Naked and Afraid XL (TV14)				(:01) Naked and Afraid XL (TV14)				Naked and Afraid XL (TV14)		
DISNEY	Hamster &	Big City	Big City	Marvel's	Raven	Raven	Big City	Hamster &	Ladybug	Ladybug	Bluey	Bluey	Bluey
E!	★★ Monster-in-Law ('05) (Jennifer Lopez)				★★ Monster-in-Law ('05) (Jennifer Lopez)				E News N	★★ Second Act ('18) (Jennifer Lopez)			
FOOD	Beat Flay	Beat Flay	Restaurant: Impossible (TVPG) N			Beat Flay	Beat Flay	Beat Flay	Beat Flay	Beat Flay	Restaurant: Impossible (TVPG)		
FREEFRM	◀★★½ Maleficent ('14) (Angelina Jolie)		★★ Maleficent: Mistress of Evil ('19, Fantasy) (Angelina Jolie, Elle Fanning, Harris Dickinson)				Good Trouble (TV14) PREM. N		The 700 Club		The Office (TV14)	The Office (TV14)	The Office (TV14)
FX	◀★★½ The Fate of the Furious ('17, Action) (Vin Diesel, Dwayne Johnson, Charlize Theron)				XFL Football Houston Roughnecks at Seattle Sea Dragons. From Lumen Field in Seattle. (Live) N						★★½ The Fate of the Furious ('17) (Vin Diesel, Dwayne Johnson)		
FXM	◀★★½ The Angry Birds Movie 2			(:45) ★★★ Abominable ('19) Albert Tsai				(:40) ★★★ Abominable ('19) Albert Tsai				(:35) Breakthrough ('19)	
FXX	Simpsons	Simpsons	Fam. Guy	Fam. Guy	Fam. Guy	Fam. Guy	Fam. Guy	Fam. Guy	Burgers	Burgers	Burgers	Burgers	Futurama
GMSHOW	Switch N	America	America	America	The $100,000 Pyramid		FamFeud	FamFeud	FamFeud	FamFeud	FamFeud	FamFeud	America
HALL	◀Love on the Sidelines ('16, Drama) (TVG)		Game of Love ('23, Romance) (Kimberley Sustad, Brooks Darnell, Darien Martin) (TVG)				Golden Girls	Golden Girls	Golden Girls	Golden Girls	Golden Girls	Golden Girls	Frasier (TVPG)
HALLMM	Love Under the Stars ('15, Romance-Comedy) (Ashley Newbrough, Wes Brown) (TVG)				Unexpected Grace ('23, Drama) (Erica Tremblay, Michael Rady, Erica Durance) (TVG)				Murder, She Wrote (TVG)		Murder, She Wrote (TVG)		Murder, She Wrote
HGTV	The Flipping El		The Flipping El N		Married-Estate N		Hunters	Hunt Intl	Hunters	Hunt Intl	The Flipping El		Married

Queen's Court
on PEACOCK

Series Premiere

Fame and fortune don't guarantee love and happiness, and some female celebrities struggle to find a man who can handle their success. In this new series, three famous single ladies – Tamar Braxton, Evelyn Lozada and Nivea – team up to find real love.

Shadow and Bone
on NETFLIX

Season Premiere

Jessie Mei Li, Archie Renaux and Freddy Carter return as this original drama about an orphan mapmaker who unleashes an extraordinary power that could change the fate of her war-torn world comes back for its sophomore round.

Spring Break Nightmare
8 pm on LMN

Premiere

Kayla (Kalen Bull) and Ally (Grace Patterson) are pro surfers and best friends planning a spring break trip to a beach paradise. But Kayla immediately disappears once they arrive in this 2022 thriller.

Butchers of the Bayou
9 pm on A&E

Series Premiere

In 2002, Charlotte Murray Pace, an LSU graduate, was found raped and stabbed to death in her home in 2002. The crime reminded police of the unsolved case of Gina Wilson Green in 2001. Part 2 immediately follows with the conclusion airing Friday.

VARIETY	7 PM	7:30	8 PM	8:30	9 PM	9:30	10 PM	10:30	11 PM	11:30	12 AM	12:30	1 AM
HISTORY	Swamp People		Swamp People		Swamp People		Swamp People		Swamp People		Swamp People		Swamp
ID	People Magazine		48 Hours on ID (TV14)		Murder & Basketball		Death- South N		Homicide Hunter		Murder & Basketball		Death- So.
IFC	Two Men	Two Men	Two Men	Two Men	Two Men	Two Men	Two Men	Two Men	Two Men	Two Men	Two Men	Two Men	Scrubs
LIFETIME	Castle "Vampire Weekend" (TVPG)		Married at First Sight (TVPG) N		Married at First Sight UK (TVG) N		(:03) Married at First Sight (TVPG)		(:03) Married at First Sight UK (TVG)		(12:01) Married at First Sight (TVPG)		Married-UK
LMN	◀Lies Beneath the Surface ('22) Michael Perl		Spring Break Nightmare ('23, Suspense) (Kristi Murdock, Kalen Bull) PREM.				My Diary of Lies ('23, Drama) (Noémi VanSlyke, Laurie Fortier, Amanda Victoria Jones) (TV14)				(12:01) Spring Break Nightmare ('23) (Kristi Murdock, Kalen Bull)		
MAGN	Barnwood Builders		Barnwood Builders		Barnwood Builders N		Barnwood Builders		Barnwood Builders		Barnwood Builders		Barnwood
NATGEO	Lost Treasures		Lost Treasures		Port Protection N		Life Below Zero N			Port Protection Alaska		Life Below Zero	
NGWILD	Cesar Millan N		Cesar Millan		Cesar Millan N		Cesar Millan N		Cesar Millan		Cesar Millan		Cesar
OWN	20/20 on OWN (TV14)		20/20 on OWN (TV14)		20/20 on OWN (TV14)		20/20 on OWN (TV14)		20/20 on OWN (TV14)		20/20 on OWN (TV14)		20/20
OXYGEN	Dateline: Secrets		Dateline: Secrets		Dateline: Secrets		Dateline: Secrets		Cold Justice (TV14)		Cold Justice (TV14)		Accident
PARAMT	Two Men	Two Men	★★★ Top Gun ('86, Action) (Tom Cruise, Kelly McGillis)					★★★★ Forrest Gump ('94, Comedy-Drama) (Tom Hanks, Robin Wright)					
SCIENCE	What on Earth? (TVPG)		What on Earth? (TVPG)		What on Earth? N		What on Earth? (TVPG)		What on Earth? (TVPG)		What on Earth? (TVPG)		Earth
SMITH	Air Disasters (TV14)		WWII Battles in Color		WWII Battles in Color		WWII Battles in Color		Smithsonian Time		WWII Battles in Color		WWII
SUND	Law & Order (TV14)		Law & Order (TV14)		Law & Order (TV14)		Law & Order (TV14)		Law & Order (TV14)		Law & Order (TV14)		Law
SYFY	◀★★ Resident Evil ('02) (Milla Jovovich)		(7:58) ★★ Resident Evil: Apocalypse ('04, Horror) (Milla Jovovich, Sienna Guillory, Oded Fehr)				★★ Resident Evil: Extinction ('07, Horror) (Milla Jovovich, Oded Fehr, Ali Larter)				(12:02) Leprechaun: Origins ('14, Horror) (Dylan Hornswoggle Postl)		
TBS	(:15) 2023 NCAA Men's Basketball Tournament (Live) N					(:45) 2023 NCAA Men's Basketball Tournament (Live) N						Naked and Afraid (TV14)	
TCM	◀★★★★ Who's Afraid of Virginia Woolf? ('66)		★★★★ Spartacus: Restored Edition ('60, Historical Drama) (Kirk Douglas, Laurence Olivier, Jean Simmons) A gladiator slave leads a revolt in Rome.							★★★★ Ben-Hur ('59, Historical Drama) (Charlton Heston, Jack Hawkins, Stephen Boyd)			
TLC	My 600-Lb. Life: Where		My 600-Lb. Life With bonus scenes. (TV14) N				My 600-Lb. Life "Sarah's Story" (TVPG)				My 600-Lb. Life (TV14)		
TNT	◀2023 NCAA Men's Basketball Tournament First Round: Teams TBA. (Live) N					(:20) 2023 NCAA Men's Basketball Tournament First Round: Teams TBA. (Live) N				The Flipping El Moussas (TVPG)		★★ Shaft ('19, Action) (Samuel L. Jackson)	
TRAVEL	Ghost Adventures		Ghost Adventures		Ghost Adventures N		Ghost Adventures		Ghost Adventures		Ghost Adventures		Ghost Adv
TRUTV	Tip-Off N	2023 NCAA Men's Basketball Tournament N					2023 NCAA Men's Basketball Tournament N					Inside March N	
TV LAND	Andy G.	Andy G.	Raymond	Raymond	Raymond	Raymond	Raymond	Raymond	King	King	King	King	King
USA	Law & Order: Special Victims Unit (TV14)		★★½ The Day After Tomorrow ('04, Action) (Dennis Quaid) Global warming leads to worldwide natural disasters.					★★½ The Day After Tomorrow ('04, Action) (Dennis Quaid) Global warming leads to worldwide natural disasters.					Law & Order: SVU
VH1	Wild 'n Out	Wild 'n Out	Wild 'n Out	Wild 'n Out	Wild 'n Out	Wild 'n Out	Wild 'n Out	Wild 'n Out	Wild 'n Out	Wild 'n Out	Wayans	Wayans	Wayans
WE	Law Order: CI		Growing Up Hip Hop		Grown & Gospel N		Omega: Gift N		Grown & Gospel		Omega: Gift & Curse		Gospel
WEATHER	Storm Center (Live) N		Deep Water Salvage		Deep Water Salvage		Deep Water Salvage		Weather Gone Viral		Highway Thru Hell		Highway

PREMIUM	7 PM	7:30	8 PM	8:30	9 PM	9:30	10 PM	10:30	11 PM	11:30	12 AM	12:30	1 AM
HBO	◀★★ Divergent ('14) (Shailene Woodley)		★★★ Lucy ('14, Action) (Scarlett Johansson, Morgan Freeman) (R)			(:35) The Last of Us (TVMA)		(:20) Perry Mason	(:15) ★★★½ Captain Phillips ('13) (Tom Hanks) Somali pirates storm a U.S. containership and take hostages.				
HBO2	(:15) The Last of Us		Rain Dogs	★★★½ Eighth Grade ('18) (R)			(:05) ★★★ Win Win ('11) (Paul Giamatti) (R)				Dodgeball: A True Underdog Story		
MAX	◀★★★ Last Night in Soho ('21) (R)		★★ The Fog ('05, Horror) (Tom Welling, Maggie Grace) (PG-13)			(:40) ★½ Mirrors ('08, Horror) (Kiefer Sutherland, Paula Patton, Amy Smart) (R)				(:32) ★★½ What Lies Beneath ('00, Suspense) (Harrison Ford) (PG-13)			
SHOW	◀★★★★ The Untouchables ('87, Crime Drama) (Kevin Costner) (R)			Panama ('22, Action) (Cole Hauser, Mel Gibson, Kate Katzman) (R)			(:05) Your Honor "Part Nineteen" (TVMA)		(:05) Mona Lisa and the Blood Moon ('21, Suspense) (Kate Hudson, Jun Jong Seo) (R)				The 12th Victim
SHOW2	★★★½ Uncut Gems ('19, Suspense) (Adam Sandler) (R)					★★★½ Flight ('12, Drama) (Denzel Washington) (R)					Daughter of the Wolf ('19) (R)		
STARZ	(:11) Love Beats Rhymes ('17) (Azealia Banks) A hip-hop artist discovers slam poetry. (R)				Power Book II: Ghost "Drug Related" (TVMA)		Power Book II: Ghost "A Fair Fight?" (TVMA)		(:03) Power Book II: Ghost "Love and War" (TVMA)			(:23) The Pay Day ('22) (Simon Callow) (NR)	
STZENC	Power Book II N		Power Book II N		(:03) ★ Paul Blart: Mall Cop 2 ('15)			(:41) ★★½ Zombieland: Double Tap ('19) (R)				(:25) Monster's Ball (R)	
TMC	◀Wifelike ('22) (R)		★★★ The Italian Job ('03) (Mark Wahlberg)				★★★ The Bling Ring ('13) (R)			(:35) Mob Town ('19) (R)			Badger

THURSDAY late night

		1:30	2 AM	2:30	3 AM	3:30	4 AM
BROADCAST	ABC	Local	ABC World News Now N				Morning
	CBS	James Corden		(:37) CBS Overnight News N			
	FOX	Local Programs					
	NBC	NBC	Top Story With		Early N	Local Programs	
	CW	Local Programs					
	PBS	Local Programs					
	TELEMUNDO	◀Enemigo	Programa	Programa	Programa	12 corazones (TV14)	
	UNIVISION	◀Pereg' N	Rosa de Guadalupe		Vecinos	P. Luche	Gordo
	ANTENNA	Wings	Alice	Alice	Benson	Benson	Bunker
	COZI	Roseanne	3rd Rock	3rd Rock	Amen	Amen	Gimme
	DECADES	Get Smart	Silvers	Car 54?	Dobie	Abbott	Brooks
	GETTV	Sanford	Sanford	Sanford	Good	Good	Catch 21
	GRIT	◀★½ Wyoming Renegades ('55)			Paid Prog.	Paid Prog.	Paid Prog.
	H&I	◀Baywatch	Baywatch (TVPG)		NUMB3RS (TV14)		Renegade
	ION	◀Chicago	Paid Prog.	Paid Prog.	Paid Prog.	Paid Prog.	Paid Prog.
	METV	Hitchcock	(:05) Mannix (TVPG)		(:05) Cannon (TVPG)		B. Jones
	MOVIES!	◀★★★ Laura ('44)		(:35) ★★★ The Gangster ('47) Belita			
	THIS TV	ES.TV	Paid Prog.	Paid Prog.	Paid Prog.	Paid Prog.	Paid Prog.
SPORTS	BIG TEN	B1G Show	Women's College Lacrosse				B1G Show
	CBSSPORTS	FIFA World Cup 2022 Qualifying				The 2021	FIFA
	ESPN	◀SportCtr	SportsCenter N		SportsCenter N		TBA
	ESPN2	◀UFC	UFC	30 for 30			
	FS1	◀2023 World Baseball Classic			CONCACAF Champions League		
	FSP	◀AFL Premiership Football			NRL Rugby: NRL N		
	GOLF	◀Ladies Golf N					
	MLB	◀MLB Tonight			MLB Tonight		Top 10
NEWS	CNBC	◀Blood &	Dateline (TV14)		Dateline (TV14)		Squawk
	CNN	◀CNN	CNN Tonight		CNN Tonight		News
	FNC	◀Tucker	Hannity		The Ingraham Angle		News N
	MSNBC	◀Last Word	11th Hour		All In With		Wagner
	NWSNTN	◀Banfield	Cuomo		Paid Prog.	Paid Prog.	Paid Prog.
VARIETY	A&E	◀Butchers	Butchers of		(:05) The First 48		Paid Prog.
	AMC	◀Kevin Can	Kevin Can F...		Kevin Can F...		Kevin Can
	ANIMAL	◀Insane	Insane Pools		Insane Pools		Insane
	BBCA	◀★★★ Conan the Barbarian ('82, Adventure)				Conan the Destroyer	
	BET	Martin	Martin	Martin	Prince	Prince	Browns
	BRAVO	◀Below	Below Deck (TV14)		Below Deck (TV14)		Clarkson
	CARTOON	American	Rick	Rick	Mike Ty.	Metal	Futurama
	COMEDY	◀Daily	South Pk	South Pk	South Pk	South Pk	South Pk
	DISC	◀Afraid XL	(:01) Naked and Afraid XL (TV14)				Gold Rush
	DISNEY	Bluey	Ladybug	Ladybug	Big City	Big City	Big City
	E!	◀Second	★★½ Bombshell ('19, Drama) (Charlize Theron)				
	FOOD	Beat Flay	Beat Flay	Beat Flay	Beat Flay	Beat Flay	Restaur
	FREEFRM	The Office	Paid Prog.	Paid Prog.	The 700 Club		Paid Prog.
	FX	◀★★½ The Fate of the Furious			Paid Prog.	Paid Prog.	Paid Prog.
	GMSHOW	America	Puzzler	FamFeud	FamFeud	FamFeud	Paid Prog.
	HALL	Frasier	Frasier	Frasier	Frasier	Frasier	Cheers
	HALLMM	◀Murder ...	Monk (TVPG)		Monk (TVPG)		Psych
	HGTV	◀Married	Hunters	Hunt Intl	Hunters	Hunt Intl	Hunters
	IFC	Scrubs	Scrubs	Scrubs	Scrubs	Scrubs	Scrubs
	LIFETIME	◀Married	Married at First Sight		Married-UK		Paid Prog.
	NATGEO	Next Gen	Life Below Zero		Life Below Zero		Life Be
	OWN	◀20/20	20/20 on OWN (TV14)		20/20 on OWN (TV14)		Dr. Phil
	PARAMT	◀Forrest	Movie				Paid Prog.
	SUND	◀Law	Perry Mason (TVPG)		Perry Mason (TVPG)		P. Mason
	SYFY	◀Leprechn	★½ Leprechaun 2 ('94) (Warwick Davis)				Leprchn 3
	TBS	★★★ Game Night ('18) (Jason Bateman)				★★ Why Him? ('16)	
	TCM	◀★★★★ Ben-Hur ('59) (Charlton Heston)				★★★ Quo Vadis	
	TLC	◀My 600-Lb	My 600-Lb. Life "Sarah's Story" (TVPG)				So Cheap
	TNT	◀★★ Shaft ('19) Jessie T. Usher			NCIS: New Orleans		NCIS: LA
	TRAVEL	◀Ghost	Ghost Adventures		Ghost Adventures		Paid Prog.
	TRUTV	Dream	Jokes	Jokes	Jokes	Jokes	Paid Prog.
	TV LAND	King	Raymond	Raymond	Mom	Mom	Mom
	USA	◀Law-SVU	Law & Order: SVU		Law & Order: SVU		Law-SVU
	WE	◀Gospel	Omega: Gift & Curse		Grown & Gospel		Commit
PREMIUM	HBO	Rememory ('17) (Peter Dinklage) (PG-13)				War of the Worlds	
	MAX	(:43) ★½ My Baby's Daddy			(:10) That Awkward Moment ('14)		
	SHOW	◀12th Vic.	Wrong Turn ('21, Horror) (Charlotte Vega) (R)				Source
	STARZ	◀The Pay D	(:02) ★★½ Shallow Hal ('01) (PG-13)				Escobar
	TMC	◀American Badger		★★½ Free Fire ('16) (R)			Grant

the week in SOAPS

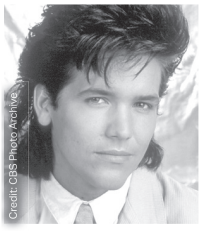
Credit: CBS Photo Archive

Credit: CBS Photo Archive

Credit: CBS Photo Archive

Credit: Tony Esparza

COLUMBIA TRISTAR TELEVISION

"The Young And The Restless" Is Bringing Back Five Fan Favorites For Its 50th Anniversary

Genoa City is going to look even more familiar as *The Young and the Restless* celebrates its 50th birthday on March 26. This month, five familiar faces are set to return to the venerable CBS soap, which was created by the late William J. Bell and Lee Phillip Bell.

Michael Damian (Danny), Patty Weaver (Gina), Tricia Cast (Nina), Barbara Crampton (Leanna) and Veronica Redd (Mamie) are all set to appear on *Y&R* this month. Damian premiered as singer Danny Romalotti back in 1980. He shared the stage with fellow singers Lauren Fenmore (Tracey Bregman) and Traci Abbott (Beth Maitland), but his true love was Cricket Blair (now Christine Williams, played by Lauralee Bell). The two wed in Hawaii in 1990, but a few years later, their marriage was torn apart by Phyllis Summers (Michelle Stafford), a fan obsessed with Danny. Christine and Danny's marriage didn't survive, but as viewers saw earlier this year, there's much unfinished between the two.

In 1982, Weaver debuted as Gina Roma, Danny's sister, and a terrific singer in her own right! Gina was involved in much of the action on the show as the owner of Gina's Italian Restaurant, and later, as the manager of the Genoa City Athletic Club. She got her heart broken by the evil Clint Radison (James Michael Gregary).

Cast made her *Y&R* debut in 1986 as unwed, pregnant teen Nina Webster. She had another child — Chance (Conner Floyd), with Phillip Chancellor (Thom Bierdz) — before becoming a successful writer. Cast won the Daytime Emmy for Outstanding Younger Actress in a Drama Series for playing Nina in 1992.

Crampton was originally set for a short-term run in 1987 at *Y&R* as unbalanced Leanna Randolph, who wanted to do away with Ashley Abbott (Eileen Davidson). Inspired by her energetic performances, the show expanded her role and morphed her into the less dangerous (but always entertaining) Leanna Love, an outspoken journalist. Post-*Y&R*, Crampton has become a big name in the horror film genre.

Redd joined *Y&R* in 1990. Her character, Mamie Johnson, fell in love with her employer, John Abbott (Jerry Douglas), which infuriated his estranged wife Jill Abbott (Jess Walton) to no end. In 1977, Redd guest-starred on a groundbreaking episode of *The Jeffersons*. The actress played George's old friend Eddie Stokes, a transgender woman who had become Edith "Edie" Stokes.

FRIDAY March 17

Movies | N = New Episode | morning

		6 AM	6:30	7 AM	7:30	8 AM	8:30	9 AM	9:30	10 AM	10:30	11 AM	11:30	12 PM
BROADCAST	ABC	Morning	Morning	Good Morning America N				Local Programs				The View (TV14) N		Local
	CBS	News N	News N	CBS Mornings N				Local Programs				The Price Is Right		NCAA
	FOX	Local Programs												
	NBC	Local Programs		Today N				Today 3rd Hour N		Today-Hoda N		Local Programs		
	CW	Local Programs												
	PBS	Hero	Local	Arthur (EI)	Odd	Wild Kratts	Almas	Local	Curious	Molly	Pink	Nature Cat	Elinor	Furry
	TELEMUNDO	Al rojo vivo		Hoy día N						Caso cerrado (TV14)		Caso Cerr.	Decisiones	Corazón
	UNIVISION	Como dice el dicho		¡Despierta América! (Live) (TV14) N								Como dice el dicho		Noticiero
	ANTENNA	Burns	Burns	Benny	Benny	Bachelor	Bachelor	Father	Father	Dennis	Dennis	Hazel	Hazel	Martian
	COZI	Highway to Heaven		Highway to Heaven		Quincy, M.E. (TVG)		Quincy, M.E. (TVG)		Quincy, M.E. (TVG)		Emergency! (TVPG)		Emerg.
	DECADES	Millionaire	Millionaire	Laugh-In		Through the Decades		D. Reed	D. Reed	Petticoat	Petticoat	Family Aff.	Family Aff.	Lucy Show
	GETTV	Paid Prog.	Paid Prog.	Elevation	Prince	Les Feld	Paid Prog.	Good Time	Good Time	Good Time	Good Time	Ironside (TVPG)		Ironside
	GRIT	Wyatt Earp	★★ Indian Agent ('48) (Tim Holt)			★★½ There Was a Crooked Man ('70) (Kirk Douglas, Henry Fonda)						The Virginian (TVPG)		
	H&I	Maverick (TV14)		Wanted ...	Wanted ...	Have Gun	Have Gun	Rawhide (TVPG)		The High Chaparral		Cheyenne (TVG)		Hawaii
	ION	Paid Prog.	Paid Prog.	Science	Science	Xploration	Xploration	Planet	Planet	Hawaii Five-0 (TV14)		Hawaii Five-0 (TV14)		Hawaii
	METV	Dragnet	My 3 Sons	Toon in With Me N		Beaver	Beaver	Perry Mason (TVPG)		Matlock (TVPG)		In the Heat of Night		Waltons
	MOVIES!	★★★ Titanic ('53, Docudrama) (Clifton Webb)				(:10) ★★★ The Long, Hot Summer ('58) (Paul Newman)					(:45) ★★★ The Last Time I Saw Paris ('54)			
	THIS TV	Paid Prog.	Paid Prog.	Paid Prog.	Paid Prog.	Career	Icons	Recipe.TV	Recipe.TV	Hatchett	Justice	ES.TV	ES.TV	Awaken
SPORTS	BIG TEN	B1G Show	B1G Show	Journey	B1G Show	B1G Show	B1G Show	B1G Plus Encore N				B1G Today (Live) N		Wrestling
	CBSSPORTS	Boomer and Gio (Live) N								FIFA World Cup 2022 Qualifying				Jim Rome
	ESPN	SportsCenter		SportsCenter (Live) N		Get Up (Live) N				First Take (Live) N				SportCtr
	ESPN2	Keyshawn, JWill and Max (Live) N				SportsCenter (Live) N		SportCtr	Formula 1 Racing N		Daily Wager (Live) N		NCAA Women's N	
	FS1	◀World Baseball Classic		The Carton Show (Live) N					Skip and Shannon: Undisputed (Live) N					Herd N
	FSP	◀NRL Rugby N		An American		An American		AFL Premiership Football Richmond Tigers vs Carlton Blues.						MLR
	GOLF	◀PGA Tour Golf Valspar Championship, First Round. (TVG)						PGA Tour Golf Valspar Championship, First Round. (TVG)						
	MLB	MLB Tonight		MLB Tonight		MLB Tonight		Hot Stove (Live) N				Hot Stove		
NEWS	CNBC	Squawk Box (Live) N						Squawk on the Street (Live) N				Squawk on Street N		Money N
	CNN	CNN This Morning N		CNN This Morning N		CNN This Morning N		CNN Newsroom N		CNN Newsroom N		At This Hour-Kate N		Politics N
	FNC	FOX and Friends N		FOX and Friends N		FOX and Friends N		America's News N		America's News N		The Faulkner N		Outnumbr
	MSNBC	Morning Joe (Live) N								MSNBC Reports N		José Díaz-Balart N		Report N
	NWSNTN	Early Morning N		Morning in America N		Morning in America N		Morning in America N		NewsNation Live N		NewsNation Live N		News N
VARIETY	A&E	Jeremiah	Joni: Tabl	Parking	Parking	Parking	Parking	Parking	Parking	The Torso Killer Confessions				Torso
	AMC	Paid Prog.	Paid Prog.	Paid Prog.	Paid Prog.	Paid Prog.	Paid Prog.	★★ Machine Gun Preacher ('11) (Gerard Butler, Michelle Monaghan)						Negotiator
	ANIMAL	My Cat From Hell		Secret Life-Zoo		The Aquarium (TVPG)		I Was Prey (TVPG)		Monsters Inside Me		Dr. Jeff: RMV		Tanked
	BBCA	Star Trek: Next		Star Trek: Next		Star Trek: Next		Star Trek: Next		Star Trek: Next		Star Trek: Next		Star Trek
	BET	Browns	Browns	Browns	Browns	Browns	Browns	BET Star Cinema		black-ish	black-ish	Matters	Matters	Matters
	BRAVO	Real Housewives		Real Housewives		Real Housewives		Real Housewives		Real Housewives		Real Housewives		Real
	CARTOON	Gumball	Gumball	Cocomelon	Cocomelon	Cocomelon	Batwheels	Mecha	Thomas	Thomas	Bugs	Looney	Looney	Bears
	COMEDY	Paid Prog.	Paid Prog.	Brooklyn	Brooklyn	Brooklyn	Brooklyn	Brooklyn	South Park	South Park	South Park	South Park	South Park	South Park
	DISC	Aussie Gold Hunters		Aussie Gold Hunters		Aussie Gold Hunters		Dual Survival (TVPG)		Dual Survival (TVPG)		Dual Survival (TVPG)		Survival
	DISNEY	Puppy	Mickey	Mickey	Mickey	Spidey	Spidey N	Bluey	Bluey	Bluey	SuperKit.	Bluey	Firebuds	Bluey
	E!	Why Can't My Life Be a Rom-Com? ('23) (TV14)				Married by Mistake ('23) (Chloe Bennet) (TV14)				Royal Rendezvous ('23) (Isabella Gomez) (TV14)				Mr. Deeds
	FOOD	Paid Prog.	Paid Prog.	Paid Prog.	Paid Prog.	Spring Baking Championship (TVG)				Man, Food	Man, Food	Man, Food	Man, Food	Diners
	FREEFRM	Paid Prog.	Paid Prog.	black-ish	black-ish	black-ish	black-ish	The 700 Club		700 Club	Simpsons	Simpsons	Simpsons	Simpsons
	FX	Paid Prog.	Paid Prog.	Mom	Mom	Mom	Mom	★★★½ War for the Planet of the Apes ('17) (Andy Serkis)						Speed Kill
	GMSHOW	Paid Prog.	Paid Prog.	Funny You	Funny You	Tug	Catch 21	Ma. Minds	Ma. Minds	Puzzler	Puzzler	America	America	Deal/No
	HALL	Reba	Reba	Reba	Reba	Reba	Reba	Gold Girls	Gold Girls	Gold Girls	Gold Girls	Gold Girls	Gold Girls	Summer to
	HALLMM	Diagnosis Murder		Diagnosis Murder		Murder, She Wrote		Murder, She Wrote		Murder, She Wrote		Monk (TVPG)		Monk
	HGTV	Lil Jon Wants		Lil Jon Wants		Lil Jon Wants		Lil Jon Wants		Lil Jon Wants		Flip	Flip	Flip
	IFC	★★½ The Karate Kid ('10) (Jaden Smith, Jackie Chan) PREM.						★★★½ Jerry Maguire ('96) (Tom Cruise, Cuba Gooding Jr.)						Truman
	LIFETIME	Creflo	Robison	Joyce M.	Makeover	The Closer (TV14)		The Closer (TV14)		The Closer (TV14)		Major Crimes (TV14)		Crimes
	NATGEO	Paid Prog.	Paid Prog.	Paid Prog.	Paid Prog.	Paid Prog.	Paid Prog.	Smuggler	Smuggler	Smuggler	Smuggler	Smuggler	Smuggler	Smuggler
	OWN	Dr. Phil (TV14)		Dr. Phil (TVPG)		Dr. Phil (TV14)		Dr. Phil (TV14)		Dr. Phil (TV14)		Dr. Phil (TVPG)		Dr. Phil
	PARAMT	Paid Prog.	Paid Prog.	Bar Rescue (TVPG)		NCIS (TV14)		NCIS (TV14)		NCIS (TV14)		NCIS (TV14)		Law
	SUND	Andy G.	Andy G.	Andy G.	Andy G.	Andy G.	Andy G.	Andy G.	Andy G.	Andy G.	Andy G.	Andy G.	Andy G.	Andy G.
	SYFY	Leprechaun Returns ('18) (Taylor Spreitler)				(:02) Leprechaun: Origins ('14, Horror)				★½ Leprechaun: Back 2 tha Hood ('03)				Leprechn
	TBS	Matters	George	George	George	George	George	Broke Girl	Broke Girl	Broke Girl	Broke Girl	Friends	Friends	Friends
	TCM	◀Quo Vadis	★★★ Dr. Ehrlich's Magic Bullet			(:15) ★★★ The Hasty Heart ('49) Patricia Neal				★★★½ The Citadel ('38) (Robert Donat)				Story Lou
	TLC	Jennifer		Taken at Birth (TV14)		Taken at Birth (TV14)		Taken at Birth (TV14)		Stuck (TV14)		Stuck (TV14)		Dr. Pimple
	TNT	Charmed (TV14)		Charmed (TV14)		Charmed (TVPG)		Charmed (TVPG)		Charmed (TVPG)		Charmed (TVPG)		Charmed
	TRAVEL	Paid Prog.	Paid Prog.	American	Paid Prog.	The Dead Files (TVPG)		The Dead Files (TVPG)		The Dead Files (TVPG)		The Dead Files (TVPG)		Dead Files
	TRUTV	Paid Prog.	Paid Prog.	Paid Prog.	Hack	Hack	Hack	truTV Top Funniest		truTV Top Funniest		MythBusters (TVPG)		Tip-Off N
	TV LAND	Paid Prog.	Paid Prog.	M*A*S*H	M*A*S*H	M*A*S*H	M*A*S*H	M*A*S*H	M*A*S*H	M*A*S*H	M*A*S*H	Bonanza (TVPG)		Gunsmoke
	USA	NCIS (TV14)		NCIS "Troll" (TV14)		9-1-1 (TV14)		9-1-1 "Broken" (TV14)		9-1-1 (TV14)		9-1-1 (TV14)		9-1-1
	WE	Paid Prog.	Paid Prog.	Paid Prog.	Paid Prog.	Paid Prog.	Paid Prog.	Paid Prog.	Paid Prog.	Love After Lockup (TV14)			Criminal Minds (TV14)	
PREMIUM	HBO	◀★★½ Ender's Game ('13)			(:20) ★★½ F9 The Fast Saga ('21) (PG-13)				(:45) ★★★½ Dune ('21, Science Fiction) (Timothée Chalamet) (PG-13)					
	MAX	◀Beynd Rch	(:18) ★★ The Final Cut ('04)			(7:53) ★★★ Thoroughbreds ('17)			(:26) ★★★ Arbitrage ('12) (R)			(:14) ★ 12 Rounds ('09) (PG-13)		
	SHOW	◀★★★½ Shakespeare in Love ('98) (R)				★★½ Twilight ('08) (Kristen Stewart) (PG-13)				(:15) ★★½ The Twilight Saga: New Moon ('09) (PG-13)				
	STARZ	(:07) The Devil You Know ('22) (Omar Epps) (R)				(:09) Love Beats Rhymes ('17) (Azealia Banks)				Power Book III		Power Book III		BMF
	TMC	◀Meet Me	Gunfight at Dry River ('21) (NR)			(:15) Old Henry ('21) (Tim Blake Nelson) (NR)				The Survivalist ('21, Action) (R)			(:35) Stand by Me ('86)	

FRIDAY March 17

Movies | N = New Episode | afternoon

		12:30	1 PM	1:30	2 PM	2:30	3 PM	3:30	4 PM	4:30	5 PM	5:30	6 PM	6:30
BROADCAST	ABC	Local	GMA3: What N		General Hospital N		Local Programs		Local Programs					ABC News
	CBS	◀2023 NCAA Men's Basketball Tournament				2023 NCAA Men's Basketball Tournament					Local Programs			CBS News
	FOX	Local Programs			Local Programs									
	NBC	Local	NBC News Daily N		Local Programs		Local Programs				Local Programs			NBC News
	CW	Local Programs			Local Programs		Local Programs		Local Programs		Local Programs			
	PBS	Xavier	Donkey	Local	Rosie	Tiger	Local	Work It	Local Programs					
	TELEMUNDO	Noticias	Acércate a Rocío N		En casa con N		La mesa caliente N		(3:58) Al rojo vivo N		En casa con		Noticias	Noticias
	UNIVISION	Nosotr.	Hoy N		Amor dividido N		La mexicana N		El gordo y la flaca N		Primer impacto N		Noticiero	Noticiero
	ANTENNA	Martian	Jeannie	Jeannie	Bewitched	Bewitched	That Girl	That Girl	Too Close	Too Close	Family Tie	Family Tie	One Day	One Day
	COZI	◀Emerg.	Emergency! (TVPG)		Monk (TVPG)		Monk (TVPG)		Monk (TVPG)		Bones (TV14)		Bones (TV14)	
	DECADES	Lucy Show	Love Lucy	Love Lucy	Mary	Mary	Van Dyke	Van Dyke	Newhart	Newhart	Odd Coup.	Odd Coup.	Carol Burnett Show	
	GETTV	◀Ironside	Walker, Texas Ranger		Walker, Texas Ranger		Walker, Texas Ranger		Walker, Texas Ranger		Walker, Texas Ranger		Magnum, P.I. (TVPG)	
	GRIT	◀Virginian	The Virginian "Strangers at Sundown" (TVPG)				Tombstone	Tombstone	Masterson	Masterson	The Texan	The Texan	Fargo	Fargo
	H&I	◀Hawaii	Hawaii Five-0 (TVPG)		Hawaii Five-0 (TVPG)		Hawaii Five-0 (TVPG)		Hawaii Five-0 (TVPG)		MacGyver (TVPG)		Walker, Texas Ranger	
	ION	◀Hawaii	Hawaii Five-0 (TV14)		Hawaii Five-0 (TV14)		Hawaii Five-0 (TV14)		Hawaii Five-0 (TV14)		Hawaii Five-0 (TV14)		Hawaii Five-0 (TV14)	
	METV	◀Waltons	Gunsmoke (TVPG)		Bonanza (TVG)		Rifleman	Rifleman	Wagon Train (TVG)		Adam-12	Adam-12	The A-Team (TVPG)	
	MOVIES!	◀Last Time	(:15) ★★½ 23 Paces to Baker Street ('56) (Van Johnson)					(:25) ★★★½ Brigadoon ('54) (Gene Kelly)				(:45) ★★★ The Luck of the Irish		
	THIS TV	◀Awaken ('15, Action) (Natalie Burn)			★★ Mixed Signals ('97) (Jason London)				Octane ('07, Action) (Karl Davies, Lauren Steventon)					Alabama
SPORTS	BIG TEN	◀Wrestling	B1G Basketball in 60		B1G Basketball in 60		B1G Today		Journey	B1G Mom.	B1G Today		B1G Mom.	Basketball
	CBSSPORTS	◀Jim Rome	International Swimming League				Tiki & Tierney (Live) N						Schein N	Football
	ESPN	◀SportCtr	SportsCenter (Live) N		NCAA Women's Basketball N				NCAA Women's Basketball N				SportsCenter (Live) N	
	ESPN2	◀NCAA Women's N		NCAA Women's Basketball N				NCAA Women's Basketball N				NCAA Women's Basketball N		
	FS1	◀The Herd with Colin Cowherd (Live) (TVPG) N					NASCAR Truck Series N			NASCAR Xfinity N			NASCAR Race Hub N	
	FSP	◀Major League Rugby			Rugby Super League: Tigers vs Rhinos				Rugby Super League St. Helens vs Hull FC. N				NRL Rugby: NRL	
	GOLF	◀PGA Golf	Golf Central N		PGA Tour Golf Valspar Championship, Second Round. (Live) N								PGA Champions N	
	MLB	◀Hot Stove	High Heat (Live) N		Hot Stove				High Heat		MLB Tonight (Live) N		MLB Tonight	
NEWS	CNBC	◀Money N	The Exchange N		Power Lunch (Live) N		Closing Bell (Live) N		Closing Bell N		Fast Mny	Action N	CNBC Special N	
	CNN	◀Politics N	CNN Newsroom N		CNN Newsroom N		CNN Newsroom N		Jake Tapper N		Jake Tapper N		Situation Room N	
	FNC	◀Outnumbr	America Reports N		America Reports N		The Story N		Neil Cavuto N		The Five (Live) N		Special Report N	
	MSNBC	◀Report N	Chris Jansing N		Chris Jansing N		Katy Tur Reports N		Deadline: White House (Live) (TVG) N				The Beat With N	
	NWSNTN	◀News N	Blue Bloods (TV14)		Blue Bloods (TV14)		Blue Bloods (TV14)		Blue Bloods (TV14)		Rush Hour N		Rush Hour N	
VARIETY	A&E	◀The Torso Killer Confessions			The First 48 (TVPG)		The First 48 (TV14)		The First 48 (TV14)		The First 48 (TV14)		The First 48 (TV14)	
	AMC	◀★★★ The Negotiator ('98, Suspense) (Samuel L. Jackson)					★★★ Under Siege ('92, Action) (Steven Seagal)					★★½ Con Air ('97, Action)		
	ANIMAL	◀Tanked	Tanked (TVPG)		Pit Bulls and Parolees		Pit Bulls and Parolees		The Aquarium (TVPG)		The Aquarium (TVPG)		The Aquarium (TVPG)	
	BBCA	◀Star Trek	Star Trek: Next		Star Trek: Next		Star Trek: Next		Star Trek: Next		Star Trek: Next		Star Trek: Next	
	BET	Matters	BET Star	BET Star	Browns	Browns	★★★ The Brothers ('01) (Morris Chestnut, D.L. Hughley, Bill Bellamy)						Payne	Payne
	BRAVO	◀Real	Real Housewives		Real Housewives		Real Housewives		Real Housewives		Real Housewives		Below Deck (TV14)	
	CARTOON	Craig	Craig	Teen	Teen	Gumball	Gumball	Gumball	Gumball	Gumball	Craig	Teen	Teen	Teen
	COMEDY	South Park	South Park	South Park	Seinfeld	Seinfeld	Seinfeld	Seinfeld	Seinfeld	Seinfeld	The Office	The Office	The Office	The Office
	DISC	◀Survival	Dual Survival (TVPG)		Dual Survival (TVPG)		Dual Survival (TVPG)		Gold Rush (TV14)		Gold Rush (TV14)		Gold Rush (TV14)	
	DISNEY	Bluey	Bluey	Bluey	Bluey	Bluey	Big City	Big City	Big City	Big City	The Owl House (TVG)		Marvel's	Marvel's
	E!	◀★ Mr. Deeds ('02) (Adam Sandler)			★★★ The Wedding Singer ('98)				★ Mr. Deeds ('02, Comedy) (Adam Sandler)				The Wedding Singer	
	FOOD	◀Diners	Diners, Drive		Diners	Diners	Diners	Diners	Diners	Diners	Diners	Diners	Diners	Diners
	FREEFRM	Simpsons	Fam. Guy	Fam. Guy	Fam. Guy	Fam. Guy	Fam. Guy	Fam. Guy	Fam. Guy	Fam. Guy	Fam. Guy	Fam. Guy	Fam. Guy	Fam. Guy
	FX	◀Speed Kills ('18) (John Travolta)			★★ xXx: Return of Xander Cage ('17, Action)				★★★½ Fight Club ('99, Suspense) (Brad Pitt, Edward Norton)					
	GMSHOW	◀Deal/No	Match	Match	America	America	America	Puzzler	The $100,000 Pyramid		Chain Rea.	Chain Rea.	Ma. Minds	Puzzler
	HALL	◀A Summer to Remember (TVG)			My One & Only ('19) (Pascale Hutton) (TVG)				As Luck Would Have It ('21) Allen Leech (TVG)				Love at First Glance	
	HALLMM	◀Monk	Monk (TVPG)		Psych (TVPG)		Psych (TVPG)		Psych (TVPG)		Drop Dead Diva (TVPG)		Drop Dead Diva (TVPG)	
	HGTV	Flip	Flip	Flip	Flip	Flip	Flip	Flip	Flip	Flip	Dream	Dream	Dream	Dream
	IFC	◀★★★½ The Truman Show ('98)			(:15) ★★ Here Comes the Boom ('12) (Kevin James)					(:45) ★★ Semi-Pro ('08, Comedy) (Will Ferrell)				Dukes
	LIFETIME	◀Crimes	Major Crimes (TV14)		Rizzoli & Isles (TV14)		Rizzoli & Isles (TV14)		Rizzoli & Isles (TV14)		Rizzoli & Isles (TV14)		Nanny Killer (TV14)	
	NATGEO	Smuggler	Smuggler	Smuggler	Smuggler	Smuggler	Smuggler	Smuggler	Smuggler	Smuggler	Smuggler	Smuggler	Smuggler	Smuggler
	OWN	◀Dr. Phil	Court	Court	Court	Court	Court	Court	Dr. Phil (TV14)		Dr. Phil (TV14)		Dr. Phil (TVPG)	
	PARAMT	◀Law	Law & Order (TV14)		Law & Order (TV14)		Law & Order (TV14)		Law & Order (TV14)		Law & Order (TV14)		Law & Order (TV14)	
	SUND	Andy G.	Law & Order (TV14)		Law & Order (TV14)		Law & Order (TV14)		Law & Order (TV14)		Law & Order (TV14)		Law & Order (TV14)	
	SYFY	◀★½ Leprechaun 5: In the Hood			★½ Leprechaun 4 in Space ('96, Horror)				★ Leprechaun 3 ('95, Horror) (Warwick Davis)				★½ Leprechaun 2	
	TBS	Friends	Friends	Pre-Game	(1:50) 2023 NCAA Men's Basketball Tournament (Live) N					(:20) 2023 NCAA Men's Basketball Tournament (Live) N				
	TCM	◀Story of Louis			★★★½ Sister Kenny ('46) (Rosalind Russell)			★★★ Not as a Stranger ('55, Drama) (Olivia de Havilland)					Johnny Belinda ('48)	
	TLC	◀Dr. Pimple	Dr. Pimple Popper		Dr. Pimple Popper		Darcey & Stacey		Darcey & Stacey		Darcey & Stacey		90 Day: Other	
	TNT	◀Charmed	Pre-Game	2023 NCAA Men's Basketball Tournament N					2023 NCAA Men's Basketball Tournament First Round: Teams TBA. N					
	TRAVEL	◀Dead Files	The Dead Files (TVPG)		The Dead Files (TVPG)		The Dead Files (TVPG)		The Dead Files (TVPG)		The Dead Files (TVPG)		Kindred Spirits (TVPG)	
	TRUTV	2023 NCAA Men's Basketball Tournament N					2023 NCAA Men's Basketball Tournament N					Jokers	Jokers	Jokers
	TV LAND	◀Gunsmoke	Gunsmoke (TVPG)		Gunsmoke (TVPG)		Gunsmoke (TVPG)		Andy G.	Andy G.	Andy G.	Andy G.	Andy G.	Andy G.
	USA	◀9-1-1	9-1-1 (TV14)		9-1-1 (TV14)		Premier League N		Premier League Soccer: Forest vs Magpies N				Goal Zone	9-1-1
	WE	Criminal Minds (TVPG)		Criminal Minds (TVPG)		Criminal Minds (TVPG)		Criminal Minds (TVPG)		Criminal Minds (TV14)		Criminal Minds (TVPG)		Criminal
PREMIUM	HBO	★★½ Godzilla ('14) (Aaron Taylor-Johnson)				(:35) ★★½ The Hobbit: The Battle of the Five Armies					★★½ Cold Pursuit ('19) (Liam Neeson) (R)			
	MAX	◀12 Rounds	(:02) ★★½ Overboard ('87) (Goldie Hawn)				(2:55) ★★ The Mean Season ('85)			(:39) Knock Knock ('15) (Keanu Reeves) (R)				Be Kind
	SHOW	◀★★½ The Twilight Saga: Eclipse ('10)				★★ The Twilight Saga: Breaking Dawn Part 1				The Twilight Saga: Breaking Dawn Part 2 ('12)				Everything
	STARZ	◀BMF	BMF	(:42) BMF (TVMA)		(:36) BMF (TVMA)		(:27) BMF (TVMA)		(:20) BMF (TVMA)		(:16) BMF	(:11) BMF (TVMA)	
	TMC	◀Stand	(:05) John and the Hole ('21) (Charlie Shotwell)				★★★ The Hole in the Ground (R)			Deadly Cuts ('21) (Victoria Smurfit)			(:05) The Last Right	

B'CAST	7 PM	7:30	8 PM	8:30	9 PM	9:30	10 PM	10:30	11 PM	11:30	12 AM	12:30	1 AM
ABC	Local Programs		Shark Tank (TVPG) *N*		(:01) 20/20				Local Programs	(:35) Jimmy Kimmel Live! (TV14)		(:37) Nightline *N*	Local Programs
CBS	2023 NCAA Men's Basketball Tournament First Round: Teams TBA. (Live)					2023 NCAA Men's Basketball Tournament First Round: Teams TBA. (Live)					Local Programs	(:35) The Late Show With Stephen Colbert	
FOX	Local Programs		WWE Friday Night SmackDown (Live) (TVPG)				Local Programs						Local Programs
NBC	Local Programs		Lopez vs Lopez *N*	Grand Crew *N*	Dateline NBC *N*				Local Programs	(:34) The Tonight Show Starring Jimmy Fallon		(:37) Late Night With Seth Meyers (TV14)	
CW	Local Programs		Penn & Teller: Fool Us		Whose?	Whose?	Local Programs						
PBS	Local Programs		Washington Wk *N*	Firing-Hoover *N*	Great Performances at the Met "The Hours" Three women from different eras. (TV14) *PREM. N*						Local Programs		
TELEMUNDO	La casa de los famosos (TVPG) *N*				El Señor de los *N*		Juego de mentiras *N*		Noticias	Noticias	Zona *N*	Caso Cerr.	Enemigo
UNIVISION	La rosa de Guadalupe		La herencia (TV14) *N*		Los ricos también *N*		La madrastra *N*		Noticiero	Noticiero	Combate global (Live) *N*		
ANTENNA	3's Comp.	3's Comp.	Jeffersons	Jeffersons	B. Miller	B. Miller	Johnny Carson			Designing	Becker	Becker	Wings
COMET	Stargate SG-1 (TVPG)		Buffy, Vampire Slayer		Buffy, Vampire Slayer		The X-Files (TV14)		The X-Files (TV14)		The X-Files (TV14)		Terror
COZI	Bones (TV14)		Frasier	Frasier	Frasier	Frasier	Roseanne	Roseanne	The Nanny	The Nanny	Munsters	Munsters	Roseanne
CREATE	Joanne	Cook	Kitchen	Life	Quilting	Quilting	Sewing	Sewing	Quilting	Quilting	Craftsman	Sew Easy	Quilting
DECADES	Ed Sullivan	Ed Sullivan	Through the Decades		The Dick Cavett Show		Van Dyke	Van Dyke	Cheers	Cheers	Taxi	Newhart	Honeymn.
GETTV	Magnum, P.I. (TVPG)		The Rockford Files		The Rockford Files		Hunter (TVPG)		Hunter (TVPG)		Kojak (TVG)		Sanford
GRIT	Fargo	Fargo	★★★ Open Range ('03, Western) (Robert Duvall, Kevin Costner)						★★½ Gunsmoke in Tucson ('58, Western)				Billy Kid
H&I	Walker, Texas Ranger		Star Trek (TVPG)		Star Trek: Next		Star Trek: Deep Space		Star Trek: Voyager		Star Trek: Enterprise		Baywatch
ION	Hawaii Five-0 (TV14)		Hawaii Five-0 (TV14)		Hawaii Five-0 (TV14)		Hawaii Five-0 (TV14)		Hawaii Five-0 (TV14)		Hawaii Five-0 (TV14)		Hawaii
LAFF	Home Imp.	Home Imp.	★★ Paul Blart: Mall Cop ('09) (Kevin James)				The Naked Gun: Police Squad				Naked Gun 33 1/3: The Final Insult		
METV	M*A*S*H	M*A*S*H	Andy G.	Andy G.	Hillbillies	G. Acres	Heroes	Heroes	C. Burnett	Perry Mason (TVG)		Twi. Zone	Hitchcock
MOVIES!	◀The Luck of the Irish		★★★ Soylent Green ('73) (Charlton Heston)				(:05) ★★½ Logan's Run ('76) (Michael York)					(:40) ★★½ Project X	
THIS TV	◀Alabama Dirt ('16) (Michael Roark)			Shifting Gears ('18, Comedy) (M.C. Gainey, R. Keith Harris)					Trading Paint ('18, Action) (John Travolta)				ES.TV

SPORTS	7 PM	7:30	8 PM	8:30	9 PM	9:30	10 PM	10:30	11 PM	11:30	12 AM	12:30	1 AM
BIG TEN	◀Basketball	B1G Basketball in 60		B1G Mom.	On the Ice	On the Ice	B1G Basketball in 60		The B1G Story		B1G Show	B1G Show	B1G Show
ESPN	SportsCenter (Live) *N*		Men's College Wrestling NCAA Championships. (Live) *N*						SportsCenter (Live) *N*		SportsCenter (Live) *N*		SportCtr
ESPN2	◀NCAA *N*	2023 NCAA Women's Basketball Tournament *N*					NCAA Women's Basketball *N*				UFC Archival		UFC
FS1	2023 World Baseball Classic Second Round: Teams TBA. (Live) *N*						Bowling *N*				2023 World Baseball Classic		
FSP	◀NRL Rugby: NRL		Seattle	Italian Serie B Soccer *N*				AFL Premiership Football: Kangaroos vs Eagles *N*					
GOLF	◀PGA Champions *N*		Golf Central (TVG) *N*		PGA Tour Golf Valspar Championship, Second Round.								Golf *N*
MLB	High Heat		MLB's 20 Greatest Games			MLB's 20 Greatest Games			MLB Tonight		MLB Tonight		MLB Ton.
NBA TV	Pregame	NBA Basketball Golden State Warriors at Atlanta Hawks. *N*					NBA Game	NBA Basketball Dallas Mavericks at Los Angeles Lakers. *N*					Postgame
NFL NET	NFL Total Access *N*		NFL 360 *N*		NFL Football						NFL Total Access		NFL 360
NHL NET	NHL Hockey Carolina Hurricanes at Toronto Maple Leafs. (Live) *N*						On the Fly	On the Fly	On the Fly	On the Fly	On the Fly (TVPG) *N*		On the Fly

NEWS	7 PM	7:30	8 PM	8:30	9 PM	9:30	10 PM	10:30	11 PM	11:30	12 AM	12:30	1 AM
CNBC	Last Call (Live) *N*		Undercover Boss		Undercover Boss		Undercover Boss		Undercover Boss		Undercover Boss		Boss
CNN	E. B. OutFront *N*		Anderson Cooper *N*		CNN Tonight (Live) *N*		CNN Tonight (Live) *N*		CNN Tonight (Live) *N*		Anderson Cooper 360		CNN
FNC	Jesse Watters *N*		Tucker Carlson *N*		Hannity (Live) *N*		Ingraham *N*		Gutfeld! *N*		Fox News at Night *N*		Tucker
HLN	Forensic	Forensic	Forensic	Forensic	Forensic	Forensic	Forensic	Forensic	Forensic	Forensic	Forensic	Forensic	Forensic
MSNBC	The ReidOut (Live) *N*		All In With *N*		Alex Wagner *N*		The Last Word *N*		11th Hour *N*		Alex Wagner Tonight		Last Word
NWSNTN	On Balance *N*		Cuomo *N*		Dan Abrams Live *N*		Banfield *N*		Cuomo		Dan Abrams Live		Banfield

VARIETY	7 PM	7:30	8 PM	8:30	9 PM	9:30	10 PM	10:30	11 PM	11:30	12 AM	12:30	1 AM
A&E	Butchers of the Bayou		Butchers of the Bayou		Butchers of *N*		Butchers of *N*		Butchers of the Bayou		Butchers of the Bayou		Butchers
AMC	◀★★★½ Con Air ('97, Action) (Nicolas Cage)		★★½ San Andreas ('15) (Dwayne Johnson, Carla Gugino) A rescue pilot must save his family after an earthquake.					(:45) ★★★ The Perfect Storm ('00, Suspense) (George Clooney, Mark Wahlberg) A fishing boat sails into the storm of the century.					
ANIMAL	Secret Life-Zoo		Secret Life-Zoo		Secret Life-Zoo		Secret Life-Zoo		Secret Life-Zoo		Secret Life-Zoo		Life Zoo
BBCA	Star Trek: The Next Generation (TVPG)		★★★ Hoosiers ('86, Drama) (Gene Hackman) The new high-school basketball coach meets with resentment.					★★½ Days of Thunder ('90, Action) (Tom Cruise, Robert Duvall) Upstart stock-car driver goes to the edge.					Days of Thunder
BET	Payne	Payne	Payne	Payne	New York Undercover		New York Undercover		New York Undercover		Martin	Martin	Martin
BRAVO	Below Deck (TV14) *N*		★★★½ The Help ('11, Drama) (Viola Davis, Emma Stone)						★★★½ The Help ('11, Drama) (Viola Davis, Emma Stone)				
CARTOON	Scooby	Scooby	King of Hill	King of Hill	King of Hill	Burgers	Burgers	American	American	Rick	Rick	Mike Ty.	Squid
CMT	Last Man	Last Man	★½ Vegas Vacation ('97) (Chevy Chase)				(:15) ★★½ National Lampoon's Vacation ('83, Comedy)					National-European	
COMEDY	The Office (TV14)	The Office (TV14)	The Office (TV14)	The Office (TV14)	The Office (TV14)	The Office (TV14)	The Office (TV14)	The Office (TV14)	South Park (TVMA)	South Park (TVMA)	South Park (TVMA)	South Park (TVMA)	South Park (TVMA)
DISC	Gold Rush: Pay Dirt *N*		Gold Rush "Episode 24" (TV14) *N*						Aussie Gold Hunters		Gold Rush "Episode 24" (TV14)		
DISNEY	Ladybug	Ladybug	★★★½ Brave ('12, Children's)			(:40) Kiff	(:05) Kiff	Big City	Marvel's	Hamster &	Bluey	Bluey	Bluey
E!	◀The Wedding Singer		★½ The Waterboy ('98) (Adam Sandler)				★½ The Waterboy ('98) (Adam Sandler)				★★½ Barbershop ('02, Comedy)		
FOOD	Diners	Diners	Diners	Diners	Diners	Diners	Diners	Diners	Diners	Diners	Diners	Diners	Diners
FREEFRM	Family Guy (TV14)	Family Guy (TV14)	Family Guy (TV14)	Family Guy (TV14)	Family Guy (TV14)	Family Guy (TV14)	Family Guy (TV14)	Family Guy (TV14)	The 700 Club		The Office (TV14)	The Office (TV14)	The Office (TV14)
FX	★★½ Man on Fire ('04, Crime Drama) (Denzel Washington, Dakota Fanning) A bodyguard takes revenge on a girl's kidnappers.						★½ Spiral: From the Book of Saw ('21, Horror) (Chris Rock, Max Minghella)				★½ Spiral: From the Book of Saw ('21, Horror) (Chris Rock)		
FXM	◀★★½ Kingsman: The Golden Circle ('17) (Colin Firth)					(:40) ★★½ Kingsman: The Golden Circle ('17, Action) (Colin Firth)						★★★ In Her Shoes	
FXX	Simpsons	Simpsons	Burgers	Burgers	Burgers	Burgers	Burgers	Burgers	Burgers	Burgers	Burgers	Burgers	Sunny
GMSHOW	Switch	America	America	America	The $100,000 Pyramid		FamFeud	FamFeud	FamFeud	FamFeud	FamFeud	FamFeud	America
HALL	◀Love at First Glance ('17) (Amy Smart) (TVG)		We Wish You a Married Christmas ('22) (Marisol Nichols, Kristoffer Polaha) (TVG)				The Way Home "Love-fool" (TVPG)		Golden Girls	Golden Girls	Golden Girls	Golden Girls	Golden Girls
HALLMM	One Summer ('21) (Sam Page) Jack takes his children to his late wife's hometown. (TVG)				Love's Portrait ('22) (Aubrey Reynolds) A museum curator rediscovers love in Ireland. (TVG)				Psych Wreckage of a plane crash. (TVPG)		Psych Tourist attraction. (TVPG)		Psych (TVPG)
HGTV	Dream	Dream	Dream	Dream	Dream	Dream	Hunters	Hunt Intl	Dream	Dream	Dream	Dream	Hunters

Bono & the Edge: A Sort of Homecoming With Dave Letterman
on DISNEY+

Documentary filmmaker Morgan Neville follows David Letterman to Dublin to hang out with Bono and The Edge in their hometown, and join the two U2 musicians for a concert performance unlike any they've done before.

Extrapolations
on APPLE TV+

Series Premiere

This original anthology series tells interconnected stories of how the upcoming changes to our planet will affect love, faith, work and family on a personal and human scale. The all-star cast includes Meryl Streep and Forest Whitaker.

Ted Lasso
on APPLE TV+

Season Premiere

Nate (Nick Mohammed), now hailed as the "wonder kid," is working for Rupert (Anthony Head) at West Ham United in Season 3 of the Emmy Award-winning comedy. Meanwhile, Ted (Jason Sudeikis) deals with pressures at work and back home.

Power Book II: Ghost
9 pm on STARZ

Season Premiere

Tariq St. Patrick (Michael Rainey Jr.) is determined to get his trust, get back to his family, and get out of the game for good in the Season 3 premiere episode *Your Perception, Your Reality*. Naturi Naughton also stars.

VARIETY	7 PM	7:30	8 PM	8:30	9 PM	9:30	10 PM	10:30	11 PM	11:30	12 AM	12:30	1 AM
HISTORY	**Ancient Aliens** (TVPG)		**Ancient Aliens** (TVPG)		**Ancient Aliens** *N*		**(:03) Ancient Aliens**		**(:05) Ancient Aliens**		**(12:03) Ancient Aliens**		**Aliens**
ID	**Grave Mysteries** (TV14)		**Murder in the**		**Murder in the**		**Mask. Assassin** *N*		**Murder in the**		**Murder in the**		**Assassin**
IFC	◀★★ **The Dukes of Hazzard** ('05, Comedy)				★★ **Vacation** ('15, Comedy) (Ed Helms)				**(:15)** ★★ **Ted 2** ('15, Comedy) (Mark Wahlberg)				
LIFETIME	◀**Nanny Killer** ('18) (Morgan Obenreder) (TV14)		**Nanny Dearest** ('23) (Kayleigh Anne Ruller) An egg donor becomes obsessed with a family.				**(:03) Bad Nanny** ('22, Suspense) (Chelsea Rose Cook, April Hale) (TV14) PREM.				**(12:01) Nanny Dearest** ('23) (Kayleigh Anne Ruller, Liz Fenning)		
LMN	◀**The Secret Lives of College Freshmen** ('21)		**Do You Trust Your Boyfriend?** ('21, Suspense) (Lawson Greyson, Kendall Cato, Gina Simms)				**Her Boyfriend's Deadly Secret** ('21, Suspense) (Alicia Leigh Willis, Kalen Bull)				**(12:01) Do You Trust Your Boyfriend?** ('21) (Lawson Greyson)		
MAGN	**Maine Cabin Masters**		**Time Fixer**	**Time Fixer**	**Maine Cabin Masters**		**Maine Cabin Masters**		**Maine Cabin Masters**		**Maine Cabin Masters**		**Maine**
NATGEO	**Smuggler**	**Smuggler**	**Narco Wars** (TV14)		**Narco Wars** (TV14)		**Narco Wars** (TV14)		**Narco Wars** (TV14)		**Narco Wars** (TV14)		**To Catch a**
NGWILD	**The Incredible Dr. Pol**		**The Incredible Dr. Pol**		**The Incredible Dr. Pol**		**The Incredible Dr. Pol**		**The Incredible Dr. Pol**		**Lost Treasures**		**Treasures**
OWN	**Ready to Love** (TV14)		**Ready to Love** *N*		**Put a Ring on It** *N*		**Ready to Love** (TV14)		**Ready to Love** (TV14)		**Put a Ring on It** (TV14)		**Ready**
OXYGEN	**Real Murders**		**Real Murders**		**Real Murders** *N*		**Real Murders**		**Dateline: Secrets**		**Real Murders**		**-Killer**
PARAMT	**Law & Order** (TV14)		★★★★ **Forrest Gump** ('94, Comedy-Drama) (Tom Hanks, Robin Wright)							★★★ **Dirty Dancing** ('87) (Jennifer Grey)			
SCIENCE	**How/Made**	**How/Made**	**How/Made**	**How/Made**	**How/Made**	**How/Made**	**How/Made**	**How/Made**	**How/Made**	**How/Made**	**How/Made**	**How/Made**	**How/Made**
SMITH	**Air Disasters** (TV14)		**Air Disasters** (TV14)		**Air Disasters** (TVG)		**Air Disasters** (TVG)		**Aerial Ireland** (TVPG)		**America's Hidden**		**America's**
SUND	**Law & Order** (TV14)		**Law & Order** (TV14)		**Law & Order** (TV14)		**Law & Order** (TV14)		**Law & Order** (TV14)		**Law & Order** (TV14)		**Ms. Fisher**
SYFY	◀★½ **Leprechaun 2** ('94) (Warwick Davis)		★★ **Leprechaun** ('93, Horror) (Warwick Davis, Jennifer Aniston, Ken Olandt)				★★ **Leprechaun** ('93, Horror) (Warwick Davis, Jennifer Aniston, Ken Olandt)				**The Ark** "A Slow Death is Worse" (TV14)		**Charmed** (TV14)
TBS	**(:15) 2023 NCAA Men's Basketball Tournament (Live)** *N*					**(:45) 2023 NCAA Men's Basketball Tournament (Live)** *N*						★★★½ **Shazam!** ('19) (Zachary Levi)	
TCM	◀★★★½ **Johnny Belinda** ('48) Lew Ayres		★★★★ **It Happened One Night** ('34, Romance-Comedy) (Claudette Colbert, Clark Gable)				★★★½ **Pillow Talk** ('59, Romance-Comedy) (Rock Hudson, Doris Day, Tony Randall)				★★★★ **The Philadelphia Story** ('40) (Cary Grant, James Stewart)		
TLC	**90 Day: Other**		**90 Day Fiancé: The Other Way** (TVPG) *N*				**90 Day** *N*	**Darcey & Stacey**		**90 Day**	**90 Day Fiancé: The Other Way**		
TNT	◀**2023 NCAA Men's Basketball Tournament** First Round: Teams TBA. **(Live)** *N*					**(:20) 2023 NCAA Men's Basketball Tournament** First Round: Teams TBA. **(Live)** *N*				**All Elite Wrestling: Rampage** (TV14) *N*		★★ **Passengers** ('16) (Jennifer Lawrence)	
TRAVEL	**Kindred Spirits** (TVPG)		**Kindred Spirits** (TVPG)		**Kindred Spirits** *N*		**Kindred Spirits** (TVPG)		**Kindred Spirits** (TVPG)		**Kindred Spirits** (TVPG)		**Kindred**
TRUTV	**Tip-Off** *N*	**2023 NCAA Men's Basketball Tournament** *N*					**2023 NCAA Men's Basketball Tournament** *N*					**Inside March** *N*	
TV LAND	**Andy G.**	**Andy G.**	**Raymond**	**Raymond**	**Raymond**	**Raymond**	**Raymond**	**Raymond**	**King**	**King**	**King**	**King**	**King**
USA	◀**9-1-1** (TV14)	**9-1-1** A disastrous birthday party. (TV14)		**9-1-1** Hen's mother falls ill. (TV14)		**9-1-1** "Outside Looking In" (TV14)		**9-1-1** Athena investigates a robbery. (TV14)		**9-1-1** Maddie fears the worst. (TV14)		**9-1-1** "Fight or Flight" (TV14)	
VH1	★★★ **Mean Girls** ('04) (Lindsay Lohan, Rachel McAdams)					★★★ **Clueless** ('95) (Alicia Silverstone)				★★½ **Save the Last Dance** ('01) (Julia Stiles)			
WE	◀**Criminal**	**Love After Lockup** (TV14)			**Love After Lockup** (TV14) *N*			**Love After Lockup** (TV14)			**Love After Lockup** (TV14)		
WEATHER	**Storm Center (Live)** *N*		**Weather Gone Viral**		**Weather Gone Viral**		**Weather Gone Viral**		**Weather Gone Viral**		**Strangest Weather**		**Weather**
PREMIUM	**7 PM**	**7:30**	**8 PM**	**8:30**	**9 PM**	**9:30**	**10 PM**	**10:30**	**11 PM**	**11:30**	**12 AM**	**12:30**	**1 AM**
HBO	**The Last of Us** (TVMA)		**(7:50)** ★★½ **Black Adam** ('22, Action) (Dwayne Johnson, Aldis Hodge) (PG-13)				**Real Time With Bill Maher (Live)** (TVMA) *N*		**Game Theory**	**(:35) Real Time With Bill Maher** (TVMA)		**Game Theory**	**(:10) The Last of Us**
HBO2	◀★½ **Jumper** ('08)		**(:15) The Last of Us**		**Perry Mason** (TVMA)		**(9:55)** ★★ **Fighting** ('09) (PG-13)			**(:45)** ★★★½ **Dune** ('21) (Timothée Chalamet)			
MAX	◀★★½ **Be Kind Rewind** ('08) (Jack Black)		★★½ **Hot Tub Time Machine** ('10) (John Cusack) PREM. (R)			**(:40)** ★★½ **Assassination Nation** ('18, Action) (Odessa Young, Suki Waterhouse, Hari Nef) (R)				**(:28)** ★★★ **Kick-Ass** ('10, Action) (Aaron Johnson, Christopher Mintz-Plasse, Mark Strong) (R)			
SHOW	◀★★★½ **Everything Everywhere All at Once** ('22, Comedy) (Michelle Yeoh, Ke Huy Quan) (R)				★★★½ **Uncut Gems** ('19, Suspense) (Adam Sandler, LaKeith Stanfield, Julia Fox) (R)				**(:15) All Access**	**(:45) Bandit** ('22) (Josh Duhamel) A career criminal robs 59 banks and jewellery stores. (R)			
SHOW2	◀**Fletch**	**Lavell Crawford: Thee Lavell**			**Your Honor** (TVMA)		★★★ **Patriot Games** ('92) (Harrison Ford) (R)				**Your Honor** (TVMA)		**Red**
STARZ	**(:06) BMF** "High Treason" (TVMA)		**(:03) BMF** (TVMA) ***FINALE*** *N*		**Power Book II: Ghost** ***PREM.*** *N*		**(:06) Party Down** *N*	**(:40) BMF** "New Beginnings" (TVMA)		**(:37) Power Book II: Ghost** (TVMA)		**(:43) Party Down** (TVMA)	
STZENC	◀**Power** *N*	**(:42) Power Book II: Ghost** *N*			★★★ **22 Jump Street** ('14) (Jonah Hill) (R)				**Unbearable Weight**			**(:45) Super Troopers**	
TMC	◀**The Last Right** ('19)		★★ **But I'm a Cheerleader** ('99)			★★★ **Benny & Joon** ('93) (PG)			**(:10)** ★★★★ **Stand by Me** ('86)			**(:40) American Honey**	

FRIDAY

late night

		1:30	2 AM	2:30	3 AM	3:30	4 AM	4:30	5 AM	5:30
BROADCAST	ABC	Local Programs								
	CBS	James Corden		Local Programs						
	FOX	Local Programs								
	NBC	NBC News	Top Story With		1st Look	1st Look	1st Look	Local Programs		
	CW	Local Programs								
	PBS	Local Programs								
	TELEMUNDO	◀Enemigo	Programa	Programa	Judicial pero honrado (‘91, Comedia)			Noticias	Programa	Programa
	UNIVISION	Nosotr.	La rosa de Guadalupe		Vecinos	P. Luche	El gordo y la flaca		Nosotr.	Noticiero
	ANTENNA	Wings	Alice	Alice	Benson	Benson	Bunker	Bunker	Bewitched	Bewitched
	COZI	Roseanne	3rd Rock	3rd Rock	Amen	Amen	Gimme	Gimme	Paid Prog.	Paid Prog.
	DECADES	Get Smart	Phil Silvers	Car 54?	Dobie Gillis	Abbott	Brooks	Brooks	Shadows	Shadows
	GETTV	Sanford	Sanford	Sanford	Good Time	Good Time	Catch 21	Catch 21	Hart to Hart (TVPG)	
	GRIT	◀★★ Billy the Kid (‘41, Western) (Robert Taylor)				Paid Prog.	Paid Prog.	Paid Prog.	Paid Prog.	Paid Prog.
	H&I	◀Baywatch	Baywatch (TVPG)		NUMB3RS (TV14)		Renegade (TVPG)		Restless	Lawman
	ION	◀Hawaii	Paid Prog.	Paid Prog.	Paid Prog.	Paid Prog.	Paid Prog.	Paid Prog.	Paid Prog.	Paid Prog.
	METV	Hitchcock	(:05) Mannix (TVPG)		(:05) Cannon (TVPG)		(:05) Barnaby Jones		Petticoat	Petticoat
	MOVIES!	◀★★½ Project X (‘87) Helen Hunt			★★½ The Eagle Has Landed (‘76) (Michael Caine, Donald Sutherland)					
	THIS TV	ES.TV	Paid Prog.	Paid Prog.	Paid Prog.	Paid Prog.	Paid Prog.	Paid Prog.	Paid Prog.	Paid Prog.
SPORTS	BIG TEN	B1G Show	B1G Basketball in 60		B1G Show	B1G Show	B1G Wrestling in 60		B1G Show	B1G Show
	CBSSPORTS	◀PBR Bull Riding			PBR Bull Riding				Football	Football
	ESPN	◀SportCtr	SportsCenter (Live) N		To Be Announced		SportsCenter		SportsCenter	
	ESPN2	◀UFC	UFC Archival		UFC	ESPN Films				30 for 30
	FS1	◀2023 World Baseball Classic			NASCAR Xfinity			2023 World Baseball Classic		
	FSP	AFL Premiership Football Port Adelaide Power vs Brisbane Lions. (Live) N						MLR	AFL Premiership N	
	GOLF	◀Ladies Euro Tour Golf Aramco Team Series - Singapore, Final Round. (Live) N							Golf	Golf
	MLB	◀MLB Ton.	MLB Tonight		MLB Tonight		Top 10 Right Now		Top 10 Right Now	
NEWS	CNBC	◀Undercover	Dateline (TV14)		Dateline (TV14)		American Greed (TVPG)		American Greed (TVPG)	
	CNN	◀CNN	CNN Tonight		CNN Tonight		CNN News N		CNN News N	
	FNC	◀Tucker	Hannity		The Ingraham Angle		Gutfeld!		The Five	
	MSNBC	◀Last Word	11th Hour		Dateline (TVPG)				Dateline (TVPG)	
	NWSNTN	◀Banfield	Cuomo		Paid Prog.	Paid Prog.	Paid Prog.	Prince	Paid Prog.	Paid Prog.
VARIETY	A&E	◀Butchers	Butchers of the Bayou		Butchers of the Bayou		Paid Prog.	Paid Prog.	Paid Prog.	Paid Prog.
	AMC	(:45) Kevin Can F... Himself (TV14)			Kevin Can F... Himself		Kevin Can F... Himself		Kevin Can F... Himself	
	ANIMAL	◀Life Zoo	Secret Life-Zoo		Secret Life-Zoo		The Aquarium (TVPG)		The Aquarium (TVPG)	
	BBCA	◀★★½ Days of Thunder (‘90) (Tom Cruise)				★★★ Hoosiers (‘86) (Gene Hackman, Barbara Hershey)				
	BET	Martin	Martin	Martin	Prince	Prince	Browns	Browns	Browns	Browns
	BRAVO	◀The Help	★★½ Bombshell (‘19) (Charlize Theron, Nicole Kidman)					Million Dollar Listing Los Angeles		
	CARTOON	American	Rick, Morty	Rick, Morty	Mike Ty.	Metal	Futurama	Futurama	Burgers	Burgers
	COMEDY	South Park	South Park	South Park	South Park	South Park	South Park	South Park	Sex Toys	Paid Prog.
	DISC	◀Gold Rush “Episode 24” (TV14)			Aussie Gold Hunters		A Cut Above		A Cut Above	
	DISNEY	Bluey	Ladybug	Ladybug	Big City	Big City	Big City	Big City	Bluey	Bluey
	E!	◀Barbershop	★½ Dolittle (‘20) (Robert Downey Jr.)				Royal Rendezvous (‘23) (Isabella Gomez) (TV14)			
	FOOD	Diners	Diners	Diners	Diners	Diners	Diners	Diners	Paid Prog.	Paid Prog.
	FREEFRM	The Office	Paid Prog.	Paid Prog.	The 700 Club		Paid Prog.	Paid Prog.	Paid Prog.	Paid Prog.
	FX	◀Spiral: Saw	The New York Times Presents			The New York Times Presents			Paid Prog.	Paid Prog.
	GMSHOW	America	Puzzler	FamFeud	FamFeud	FamFeud	Paid Prog.	Paid Prog.	Paid Prog.	Paid Prog.
	HALL	Gold Girls	Frasier	Frasier	Frasier	Frasier	Cheers	Cheers	Reba	Reba
	HALLMM	◀Psych	Monk (TVPG)		Monk (TVPG)		Monk (TVPG)		Monk (TVPG)	
	HGTV	Hunt Intl	Dream	Dream	Dream	Dream	Paid Prog.	Paid Prog.	Paid Prog.	Paid Prog.
	IFC	(:45) ★★ Here Comes the Boom (‘12, Comedy) (Kevin James)					(:15) ★★★½ Jerry Maguire (‘96) (Tom Cruise)			
	LIFETIME	◀Nanny	(:04) Bad Nanny (‘22) (Chelsea Rose Cook) (TV14)				Paid Prog.	Paid Prog.	Paid Prog.	Paid Prog.
	NATGEO	◀To Catch a	To Catch a Smuggler		To Catch a Smuggler		To Catch a Smuggler		To Catch a Smuggler	
	OWN	◀Ready	Ready to Love (TV14)		Ready to Love (TV14)		Dr. Phil (TV14)		Dr. Phil (TV14)	
	PARAMT	◀Dancing	Movie				Paid Prog.	Paid Prog.	Paid Prog.	Paid Prog.
	SUND	◀Ms. Fisher’s Modern Murder			Columbo (TVG)			The Andy Griffith Show		Andy G.
	SYFY	◀Charmed	Charmed (TVPG)		Charmed (TVPG)		Charmed (TVPG)		Charmed (TV14)	
	TBS	◀★★★½ Shazam! (‘19, Action)			★★ The Legend of Tarzan (‘16) (Alexander Skarsgard)					Matters
	TCM	◀Phildlphia	★★★★ The Lady Eve (‘41) (Barbara Stanwyck)				★★★½ The Goodbye Girl (‘77)			
	TLC	◀90 Day	90 Day	Darcey & Stacey (TV14)		90 Day	So Freakin Cheap		So Freakin Cheap	
	TNT	◀★★ Passengers (‘16) Chris Pratt			NCIS: New Orleans		NCIS: New Orleans		NCIS: New Orleans	
	TRAVEL	◀Kindred	Kindred Spirits (TVPG)		Kindred Spirits (TVPG)		Paid Prog.	Paid Prog.	Paid Prog.	Paid Prog.
	TRUTV	Street Outlaws: Fastest		Jokes	Jokes	Jokes	World’s Dumbest ...		World’s Dumbest ...	
	TV LAND	King	Raymond	Raymond	Mom	Mom	Mom	Mom	Goldbergs	Goldbergs
	USA	Chrisley	(:01) Dateline		(:01) Dateline		(:01) Dateline		(:01) Dateline	
	WE	Grown & Gospel		Love After Lockup (TV14)			Commit or Quit (TV14)		Paid Prog.	Paid Prog.
PREMIUM	HBO	◀The Last	(1:55) Perry Mason		(2:50) ★★★ Frank Miller’s Sin City (‘05) (R)				(4:55) ★★ 47 Ronin	
	MAX	◀Domino (‘19) (Nikolaj Coster-Waldau)			(2:56) ★★½ Lord of War (‘05) (Nicolas Cage)				(4:59) ★★★ 42 (‘13)	
	SHOW	◀Bandit (‘22)	(1:55) Waco (TV14)		(2:55) ★★★ X (‘22) (Mia Goth) (R)			(:45) The Hunt for Red October (‘90)		
	STARZ	◀BMF	(:14) Power Book II: Ghost (TVMA)			Party Down	(3:54) 2 Minutes of Fame (‘20) (R)			Power
	TMC	◀★★★½ American Honey (‘16) (Sasha Lane)				★★½ The Queens of Comedy (R)			But I’m a Cheerleader	

ASK MATT

WHY CHANGE DAN FIELDING ON *NIGHT COURT*?

@TVGMMattRoush

Question: Why did they turn Dan Fielding into a different character on *Night Court*? They made him an insecure weenie. And he was a self-confident womanizer! Another character could have been the whiney defense attorney. –*Dennis*

Matt Roush: I’ll counter this complaint with an argument that Dan being a different person in his later years makes him the reboot’s most interesting character. His sarcasm is still on delightful display, and John Larroquette has lost none of the timing that helped earn him four Emmys during the series’ original run. This version of Dan Fielding is a guy who grew up, married, became widowed, and is only now coming out of his funk, thanks to Abby (Melissa Rauch). (In a *TV Guide Magazine* interview, Larroquette responded to the romance/womanizing question by saying, “He’s also 75! Anybody expecting that from this character at this age is like asking a basset hound to pole vault. Nobody wants to see that.”) My issue with *Night Court* is they’ve surrounded Dan and Judge Abby with some regrettably weak stock characters, but now that the show has been renewed for a second season, maybe we’ll see some character growth all around.

To submit questions to TV Critic Matt Roush, go to: **tvinsider.com**

SATURDAY March 18

Movies | N = New Episode | morning

		6 AM	6:30	7 AM	7:30	8 AM	8:30	9 AM	9:30	10 AM	10:30	11 AM	11:30	12 PM
BROADCAST	ABC	Local Programs		Good Morning N		Good Morning N		Local Programs						UFC
	CBS	Local Programs		Lucky Dog	Innovation	Mission N	Hope-Wild	CBS Saturday Morning N				Lucky Dog	Invention	NCAA
	FOX	Local Programs												
	NBC	Local Programs		Today N			News-Kids	Local Programs		Earth Ody.	Wild Child	Play It	One Team	Local
	CW	Local Programs		Local	Local	Into Wild	Into Wild	Into Wild	Into Wild	Pet Vet	Tail-Valor	Local Programs		Local
	PBS	Local	Mr. Rogers	Local Programs										
	TELEMUNDO	Programa	Programa	Programa	Programa	Un equipo	Dreyer	Dreyer	El viajero	El viajero	Pequeños	Programa	Programa	Disasters
	UNIVISION	Los Gonz	Los Gonz	Programa	Programa	Planet N	Planet N	Atención	Atención	Franklin	Franklin	Programa	Programa	Programa
	ANTENNA	Burns	Burns	Benny	Benny	Bachelor	Bachelor	Sci. World	Wild Won	Dennis	Dennis	Hazel	Hazel	Martian
	COZI	Highway to Heaven		Highway to Heaven		McCloud "Shivaree on Delancy Street" (TVPG)				Columbo "Swan Song" (TVG)				Monk
	DECADES	Mack	My Margie	Love Bob	Love Bob	Through the Decades		Animal	Animal	Rescue	Rescue	Cold Case	Cold Case	77 Sunset
	GETTV	Inspiration Ministries		Inspiration Ministries		Paid Prog.	Paid Prog.	Curios -ity	Curios -ity	G. Autry	G. Autry	(:15) Travels of Jaimie McPheeters		
	GRIT	Death Vall.	Death Vall.	Death Vall.	Death Vall.	Laramie (TVPG)		Laramie (TVPG)		★½ Oklahoma Annie ('52) (Judy Canova)				Halliday
	H&I	Renegade (TVPG)		Renegade (TVPG)		Walker, Texas Ranger		Walker, Texas Ranger		Walker, Texas Ranger		Wonder Woman (TVG)		MacGyver
	ION	Bones (TV14)		Bones (TV14)		Bones (TV14)		Bones (TV14)		Law & Order: SVU		Law & Order: SVU		Law-SVU
	METV	Hillbillies	Hillbillies	Pink Panther's Party		The Tom and		Bugs Bunny		The Wild, Wild West		Wagon Train (TVG)		Big Valley
	MOVIES!	Flickers	★★ Undercover Man ('42)			Laurel and Hardy: Towed in a Hole			★★ Blondie's Blessed Event ('42)			(:10) The Trouble With Angels ('66)		
	THIS TV	Paid Prog.	Paid Prog.	Paid Prog.	Paid Prog.	Career	Icons	Get Wild	Science	Hatchett	Justice	Women's College Basketball		
SPORTS	BIG TEN	B1G Show	B1G Show	B1G Basketball in 60		B1G Show	B1G Show	Wrestling	Wrestling	B1G Show	B1G Show	Journey	B1G Show	Gymnastic
	CBSSPORTS	Football	Football	Sailing			Football	Football	The Grid	Cornhole				Football
	ESPN	SportsCenter		SportsCenter (Live) N		SportsCenter (Live) N		Outside the Lines N		SportsCenter (Live) N		College GameDay N		NIT N
	ESPN2	◀30 for 30		Martin N	Houston	UFC	UFC Archival		Formula 1 Racing N		UFC Archival		NCAA Women's N	
	FS1	◀2023 World Baseball Classic			Sports	TMZ	Miami Boat Show 2023		Motorcycle Race N		Motorcycle Race N		NASCAR N	
	FSP	◀AFL Premiership Football: Suns vs Swans N				An American		Italian Serie B Soccer				Italian Serie B Soccer (Live) N		
	GOLF	PGA Champions				PGA Tour Golf Valspar Championship, Second Round.								Golf N
	MLB	MLB Tonight		MLB Tonight		MLB Tonight		MLB Tonight		MLB Tonight				Baseball
NEWS	CNBC	Options	Paid Prog.	Paid Prog.	Paid Prog.	Paid Prog.	Six Nations Championship (Live) N				Six Nations Championship France vs Wales. N			
	CNN	CNN This Morning N		CNN This Morning N		CNN This Morning N		Smerconish (Live) N		CNN Newsroom N		CNN Newsroom N		Newsroom
	FNC	FOX & Friends N		FOX & Friends N		FOX & Friends N		FOX & Friends N		Cavuto Live (Live) N		Cavuto Live (Live) N		News N
	MSNBC	11th Hour		Morning Joe N		Katie Phang N		The Saturday Show N		Velshi (Live) N		Velshi (Live) N		Reports
	NWSNTN	Paid Prog.	Paid Prog.	Paid Prog.	Paid Prog.	Real	Paid Prog.	Blue Bloods (TV14)		Blue Bloods (TV14)		Blue Bloods (TV14)		Blue Blood
VARIETY	A&E	Paid Prog.	Paid Prog.	Zombie House Flipping		Zombie House Flipping		Zombie House Flipping		Zombie House Flipping		Zombie Flip N		24 Hour
	AMC	Two Men	Two Men	Two Men	Two Men	Two Men	Two Men	Two Men	(:45) ★★ Kindergarten Cop ('90) (Arnold Schwarzenegger)					Fun
	ANIMAL	Expedition Mungo		Expedition Mungo		Expedition Mungo		Crikey! It's the Irwins		Crikey! It's the Irwins		Crikey! It's the Irwins		The Irwins
	BBCA	Hidden	Hidden	Earth: Wild West		Earth: Wild West		Earth: Wild West		Africa's Wild Year		Africa's Wild Year		Africa'
	BET	Payne	Payne	Payne	Payne	Martin	Martin	BET Star	BET Star	BET Star	BET Star	Payne	Payne	Browns
	BRAVO	Below Deck (TV14)		★★ Second Act ('18) (Jennifer Lopez, Vanessa Hudgens)					★★★½ Hustlers ('19) (Constance Wu, Jennifer Lopez)					Pretty
	CARTOON	Gumball	Gumball	Gumball	Gumball	Gumball	Gumball	Bears	Gumball	Total	Total	Total	Total	Craig
	COMEDY	Paid Prog.	Paid Prog.	Parks	Parks	Parks	Parks	Parks	Parks	Parks	Seinfeld	Seinfeld	Seinfeld	Seinfeld
	DISC	Destroyed	Fly Rod N	Destroyed	Bite N	RV There	Chasin'	Moonshiners (TV14)		Master Distiller		Master Distiller		Expedition
	DISNEY	Bluey	Bluey	Bluey	Big City	Big City	Kiff N	Kiff N	Hamster &	Marvel's	Marvel's	Ladybug	Ladybug	Onward
	E!	Ice-Coco	Ice-Coco	Ice-Coco	Ice-Coco	Ice-Coco	Ice-Coco	Ice-Coco	Ice-Coco	★½ Dolittle ('20) (Robert Downey Jr.)				Barbrshop
	FOOD	Paid Prog.	Paid Prog.	Contessa	Contessa	The Kitchen (TVG)		Trisha's	Trisha's	Pioneer N	Pioneer	The Kitchen (TVG) N		Guy's
	FREEFRM	Paid Prog.	Paid Prog.	★★ Dark Phoenix ('19, Action) (James McAvoy)					(:35) ★★ Maze Runner: The Scorch Trials ('15) (Dylan O'Brien)					
	FX	Paid Prog.	Paid Prog.	Mom	Mom	★★ xXx: Return of Xander Cage ('17, Action)				★★★ Enemy of the State ('98) (Will Smith, Gene Hackman)				
	GMSHOW	Paid Prog.	Paid Prog.	Paid Prog.	Paid Prog.	Paid Prog.	Paid Prog.	America	America	America	America	America	America	25 Words
	HALL	Reba	Reba	Reba	Reba	Gold Girls	Gold Girls	Gold Girls	Gold Girls	One Winter Proposal ('19) (Taylor Cole) (TVG)				October
	HALLMM	Monk (TVPG)		Monk (TVPG)		Monk (TVPG)		Monk (TVPG)		Monk (TVPG)		Aurora Teagarden Mysteries		
	HGTV	Paid Prog.	Paid Prog.	Home Town (TVG)		Home Town (TVG)		Home Town (TVG)		Home Town (TVG)		Home Town (TVG)		Home
	IFC	◀Jerry Maguire ('96)		(:15) ★★★½ The Truman Show ('98) (Jim Carrey)					★★ Semi-Pro ('08, Comedy) (Will Ferrell)				★★ Ted 2 ('15)	
	LIFETIME	Paid Prog.	Paid Prog.	Paid Prog.	Paid Prog.	Paid Prog.	Paid Prog.	Paid Prog.	Paid Prog.	Paid Prog.	Paid Prog.	Abducted: The Carlina White Story		
	NATGEO	Paid Prog.	Paid Prog.	Paid Prog.	Paid Prog.	Paid Prog.	Paid Prog.	Narco Wars (TV14)		Narco Wars (TV14)		Narco Wars (TV14)		Narco War
	OWN	Dr. Phil (TV14)		Dr. Phil (TV14)		Dr. Phil (TV14)		Dr. Phil (TV14)		Dr. Phil (TV14)		Dr. Phil (TVPG)		Dr. Phil
	PARAMT	Paid Prog.	Paid Prog.	Bar Rescue (TVPG)		NCIS (TV14)		NCIS (TV14)		NCIS (TV14)		★★★ Ocean's Eleven ('01)		
	SUND	◀Andy G.	Andy G.	Andy G.	Andy G.	Andy G.	Andy G.	Andy G.	Andy G.	Andy G.	Andy G.	Andy G.	Andy G.	Andy G.
	SYFY	Paid Prog.	Paid Prog.	Paid Prog.	Paid Prog.	Twi. Zone	★★ The Call ('13) (Halle Berry, Abigail Breslin)				(:33) ★★ Marauders ('16) (Bruce Willis)			
	TBS	Wipeout (TV14)		American	American	American	American	American	American	American	Friends	Friends	Friends	Friends
	TCM	★★★ Viva Villa! ('34) (Wallace Beery)				★★★½ The Westerner ('40) (Gary Cooper)				★★★½ Cimarron ('31) (Richard Dix)				Stgecoach
	TLC	Long Lost Family		Long Lost Family		My DNA Mystery		Hoarding: Buried Alive		Hoarding: Buried Alive		Hoarding: Buried Alive		Hoarding
	TNT	NCIS: New Orleans		NCIS: New Orleans		NCIS: New Orleans		NCIS: New Orleans		NCIS: New Orleans		NCIS: New Orleans		NCIS: N.O.
	TRAVEL	Paid Prog.	Paid Prog.	Paranormal Ca		Paranormal Ca		Paranormal Ca		Paranormal Ca		Paranormal Ca		Paranorma
	TRUTV	Funniest	Funniest	Funniest	Funniest	truTV Special		truTV Special		truTV Special		truTV Special		truTV Spe.
	TV LAND	Roseanne	Roseanne	Roseanne	Roseanne	Roseanne	Roseanne	Roseanne	Roseanne	Roseanne	Roseanne	Roseanne	Roseanne	Roseanne
	USA	Chicago P.D. (TV14)		Chicago P.D. (TV14)		Chicago P.D. (TV14)		Chicago P.D. (TV14)		Premier League N		Premier League Soccer N		
	WE	Paid Prog.	Paid Prog.	Paid Prog.	Paid Prog.	Paid Prog.	Paid Prog.	Paid Prog.	Paid Prog.	NCIS (TVPG)		NCIS (TVPG)		NCIS
PREMIUM	HBO	◀★★ 47 Ronin ('13)		★★ Divergent ('14) (Shailene Woodley) (PG-13)					(:25) ★★★ Free Guy ('21) (Ryan Reynolds)				(:20) Walk the Line	
	MAX	◀★★★ 42 ('13) (PG-13)		(:08) ★★ The Stepford Wives ('04)			(:42) ★★½ Non-Stop ('14) (Liam Neeson)				★★ Bullet to the Head ('12) (R)			Bringing D
	SHOW	◀Red October		Stand (TVMA)				★★★ Confess, Fletch ('22) (R)			(:45) ★★ The Family ('13) (Robert De Niro) (R)			
	STARZ	◀Power	(:41) ★★½ X-Men Origins: Wolverine ('09)				Party	(:07) Supercool ('21) (Jake Short)			(:42) 2 Minutes of Fame ('20) (Jay Pharoah) (R)			
	TMC	◀But Cheer	Poser ('21, Drama) (Sylvie Mix) (NR)			★★★ A Simple Plan ('98) (Bill Paxton) (R)				(:05) ★★★ Match Point ('05, Drama) (R)				Eve Bayou

SATURDAY March 18

Movies | N = New Episode | afternoon

		12:30	1 PM	1:30	2 PM	2:30	3 PM	3:30	4 PM	4:30	5 PM	5:30	6 PM	6:30
BROADCAST	ABC	◀UFC	2023 NCAA Women's Basketball Tournament				2023 NCAA Women's Basketball Tournament				Local Programs			ABC News
	CBS	◀2023 NCAA Men's Basketball Tournament				2023 NCAA Men's Basketball Tournament					2023 NCAA Men's Basketball Tournament			
	FOX	Local Programs			Local	Local Programs			MLS Soccer Los Angeles FC at Seattle Sounders FC. (Live)					Pregame
	NBC	Local	Six Nations Championship (Live)				PGA Tour Golf Valspar Championship, Third Round. (Live) (TVG)						Local	NBC News
	CW	Local	LIV Golf Invitational Series Tucson, Day 2. (Live)										Local Programs	
	PBS	Local Programs			Old House	Local Programs				Old House	Local Programs			
	TELEMUNDO	◀Disasters	Acércate a Rocío		★★ The Quest ('96) (Jean-Claude Van Damme)				Death Race 2 ('10) (Luke Goss, Ving Rhames)				Decisiones	Noticias T
	UNIVISION	Programa	Programa	Programa	Cuéntamelo ya N		Misión Europa N		Me caigo de risa N				Vecinos	Noticiero
	ANTENNA	Martian	Jeannie	Jeannie	Bewitched	Bewitched	That Girl	That Girl	Partridge	Partridge	S. Spoons	S. Spoons	Kotter	Kotter
	COZI	◀Monk	Monk (TVPG)		Monk (TVPG)		Monk (TVPG)		Monk (TVPG)		Monk (TVPG)		Monk (TVPG)	
	DECADES	◀77 Sunset	77 Sunset Strip (TVPG)		77 Sunset Strip (TVPG)		77 Sunset Strip (TVPG)		77 Sunset Strip (TVPG)		77 Sunset Strip (TVPG)		77 Sunset Strip (TVPG)	
	GETTV	Hondo (TV14)		(:45) Nichols (TVPG)			Bret Maverick (TV14)		Lazarus Man (TVPG)		Magnum, P.I. (TVPG)		Walker, Texas Ranger	
	GRIT	◀★★½ Halliday Brand ('57)			★½ Gunslinger ('56, Western) (John Ireland)				★★½ Showdown at Abilene ('56, Western)				Money, Women	
	H&I	◀MacGyver	MacGyver (TVPG)		Martial Law (TVPG)		Lethal Weapon (TV14)		Walker, Texas Ranger		Walker, Texas Ranger		Black Sheep Squadron	
	ION	◀Law-SVU	Law & Order: SVU		Law & Order: SVU		Law & Order: SVU		Law & Order: SVU		Law & Order: SVU		Law & Order: SVU	
	METV	◀Big Valley	Gunsmoke (TVPG)		Bonanza (TVG)		Rawhide (TVPG)		Have Gun	Wanted ...	Rifleman	Rifleman	Stooges	Stooges
	MOVIES!	◀Trouble-Angels		(:35) ★★ Where Angels Go, Trouble Follows				(:35) ★★½ Downtown ('90) Forest Whitaker				(:40) ★★ No Mercy ('86)		
	THIS TV	◀Wm. Basketball		College Basketball					Home Sweet Home ('20) (Natasha Bure)				Small Town	
SPORTS	BIG TEN	◀Women's College Gymnastics N				Men's College Gymnastics N				On the Ice	Campus	Women's College Gymnastics N		
	CBSSPORTS	◀College Football						College Football						
	ESPN	◀NIT Basketball Tournament N			NCAA Women's Basketball N				NCAA Women's Basketball N				SportsCenter (Live) N	
	ESPN2	◀NCAA Women's N		NCAA Women's Basketball N				Update N	NCAA Women's Basketball N				NCAA Women's N	
	FS1	◀NASCAR	NASCAR RaceDay N		NASCAR Craftsman Truck Series Fr8 208. N				RaceDay - NXS N		NASCAR Xfinity N			
	FSP	◀Soccer N	Rugby Super League St. Helens vs Hull FC.				NRL Rugby: Roosters vs Rabbitohs				Major League Rugby: Arrows at Hounds			
	GOLF	◀Golf N	PGA Golf N				GOLF Films (TVG)		PGA Tour Champions Golf Hoag Classic, Second Round. (Live) N					
	MLB	◀Baseball					Baseball						Baseball	
NEWS	CNBC	◀Six N	Drone Racing				Undercover Boss		Undercover Boss		Undercover Boss		Undercover Boss	
	CNN	◀Newsroom	CNN Newsroom N		CNN Newsroom N		Smerconish		CNN Newsroom N		CNN Newsroom N		CNN Newsroom N	
	FNC	◀News N	Fox News Live N		Fox News Live N		Journal Editorial N		Fox News Live N		Saturday Show N		Fox Report N	
	MSNBC	◀Reports	Alex Witt Reports N		Reports N		Reports N		Symone (Live) N		PoliticsNation (TVG) N		American Voices N	
	NWSNTN	◀Blue Blood	Blue Bloods (TV14)		Blue Bloods (TV14)		Blue Bloods (TV14)		Blue Bloods (TV14)		Blue Bloods (TV14)		Blue Bloods (TV14)	
VARIETY	A&E	◀24 Hour	Secret N	Secret N	Neighbor.	Neighbor.	Neighbor.	Neighbor.	Neighbor.	Neighbor.	The First 48 (TV14)		The First 48 (TV14)	
	AMC	◀★★½ Fun With Dick and Jane			(:15) ★★★ The Perfect Storm ('00) (George Clooney, Mark Wahlberg)						(:15) ★★½ San Andreas ('15) Carla Gugino			
	ANIMAL	◀The Irwins	Crikey! It's the Irwins		Crikey! It's the Irwins		Crikey! It's the Irwins		Miracles		Miracles		Miracles	
	BBCA	◀Africa'	Africa's Wild Year		Planet Earth (TVG)		Planet Earth (TVG)		Planet Earth (TVG)		Planet Earth (TVG)		Planet Earth (TVG)	
	BET	Browns	Browns	Browns	Karen ('21, Suspense) (Taryn Manning, Cory Hardrict, Jasmine Burke)						Tyler Perry's Temptation: Marriage Counselor			
	BRAVO	◀★★★ Pretty Woman ('90) (Richard Gere)				★★ Never Been Kissed ('99) (Drew Barrymore)					★★★ Pretty Woman ('90) (Richard Gere)			
	CARTOON	Craig	Craig	Craig	Teen	Teen	Teen	Teen	Gumball	Gumball	Gumball	Gumball	Scooby-Doo!	
	COMEDY	Seinfeld	Seinfeld	Seinfeld	Seinfeld	Seinfeld	Seinfeld	Seinfeld	Seinfeld	Seinfeld	To Be Announced			
	DISC	◀Expedition	Expedition Unknown		Expedition Unknown		Expedition Unknown		Expedition Unknown		Expedition Unknown		Expedition Unknown	
	DISNEY	◀★★★ Onward ('20) Chris Pratt			Big City	Big City	Big City	Big City	Big City	Big City	Big City	Marvel's	Marvel's	Ladybug
	E!	◀★★½ Barbershop ('02, Comedy)			★★★ The Other Guys ('10) (Will Ferrell, Mark Wahlberg)					★★½ Talladega Nights: The Ballad of Ricky Bobby ('06)				
	FOOD	Guy's	Guy's Grocery Games		Guy's Grocery Games		Guy's Grocery Games		Guy's Grocery Games		Diners	Diners	Diners	Diners
	FREEFRM	(:45) ★★½ Pirates of the Caribbean: Dead Man's Chest ('06) (Johnny Depp)							★★½ Pirates of the Caribbean: At World's End ('07) (Johnny Depp)					
	FX	◀Enemy	★★½ Man on Fire ('04) (Denzel Washington, Dakota Fanning)						★★★ Mission: Impossible Rogue Nation ('15, Action) (Tom Cruise)					
	GMSHOW	25 Words	Cash Cab	Cash Cab	Cash Cab	Cash Cab	Cash Cab	Cash Cab	America	America	America	America	America	America
	HALL	◀October Kiss ('15, Romance) (TVG)			Love Strikes Twice ('21) (Katie Findlay) (TVG)				Raise a Glass to Love ('21) (Laura Osnes) (TVG)				Dating the Delaneys	
	HALLMM	◀Aurora	Aurora Teagarden Mysteries (TVPG)				Aurora Teagarden Mysteries (TVPG)				Aurora Teagarden Mysteries (TVPG)			
	HGTV	◀Home	Love It or List It		Love It or List It		Love It or List It (TVG)		Love It or List It		Love It or List It		Love It or List It	
	IFC	◀★★ Ted 2 ('15) (Mark Wahlberg)			★★ Vacation ('15, Comedy) (Ed Helms)				(:15) ★★ The Dukes of Hazzard ('05) (Johnny Knoxville)					Karate Kid
	LIFETIME	I Am Somebody's Child			Stolen by My Mother: Kamiyah				Tempted by Danger ('20, Suspense) (TV14)				Girl in the Closet ('23)	
	NATGEO	◀Narco War	Narco Wars (TV14)		To Catch a Smuggler		To Catch a Smuggler		To Catch a Smuggler		To Catch a Smuggler		To Catch a Smuggler	
	OWN	◀Dr. Phil	Hunters	Hunters	Hunters	Hunters	Hunters	Hunters	Hunters	Hunters	Hunters	Hunters	Hunters	Hunters
	PARAMT	◀★★★ Ocean's Eleven ('01)			★★★ Ocean's Twelve ('04) (George Clooney, Brad Pitt, Matt Damon)						★★★ Ocean's Thirteen ('07) (George Clooney)			
	SUND	Andy G.	★★½ Spaceballs ('87, Comedy) (Mel Brooks)				★★★ Blazing Saddles ('74) (Cleavon Little)				★★ Weekend at Bernie's ('89, Comedy)			
	SYFY	◀Marauders	(:01) ★★ The Core ('03, Action) (Aaron Eckhart, Hilary Swank)						(:02) ★★½ The Wolverine ('13) (Hugh Jackman, Hiroyuki Sanada)					
	TBS	Friends	Friends	Friends	Friends	Friends	Friends	Friends	Friends	★★★½ Shazam! ('19) (Zachary Levi, Mark Strong)				
	TCM	◀★★★★ Stagecoach ('39)			(:15) ★★★½ She Wore a Yellow Ribbon				(:15) ★★★★ Giant ('56, Drama) (Elizabeth Taylor, Rock Hudson)					
	TLC	◀Hoarding	1000-Lb. Sisters (TV14)		1000-Lb. Sisters (TV14)		1000-Lb. Sisters (TV14)		1000-Lb. Sisters (TV14)		1000-Lb. Sisters (TV14)		1000-Lb. Sisters (TV14)	
	TNT	◀NCIS: N.O.	★★ Walking Tall ('04) (The Rock)			★★½ Fast Five ('11, Action) (Vin Diesel, Paul Walker)					NCAA Pre-Game N		Men's Bask. N	
	TRAVEL	◀Paranorma	Paranormal Ca		Paranormal Ca		Paranormal Ca		Paranormal Ca		Paranormal Ca		Unexplained: C	
	TRUTV	◀truTV Spe.	truTV Special		★★ The Change-Up ('11) (Ryan Reynolds)				Jokers	Jokers	Jokers	Jokers	Jokers	Jokers
	TV LAND	Roseanne	Mike	Mike	Mike	Mike	Mike	Mike	Mike	Mike	Mike	Mike	Mike	Mike
	USA	◀Soccer N	Premier N	Premier League Soccer Chelsea vs Everton. N				Prem Goal Zone N		IMSA Racing				
	WE	◀NCIS	NCIS (TVPG)		NCIS (TVPG)		NCIS (TVPG)		NCIS (TVPG)		NCIS (TVPG)		NCIS (TVPG)	
PREMIUM	HBO	◀★★★ Walk the Line		Game	Real Time, Bill Maher		(:15) Perry Mason		(:10) ★★★½ The Banshees of Inisherin ('22)				(:05) Empire of Light	
	MAX	◀★★ Bringing Down the House			(1:48) ★★★½ Chicago ('02)			(:43) ★★½ Dolores Claiborne ('95) (Kathy Bates) (R)					No Country	
	SHOW	(:45) ★★★ The Sum of All Fears ('02) (Ben Affleck) (PG-13)					Agent Game ('22) (Mel Gibson) (R)			★★★½ Flight ('12, Drama) (Denzel Washington) (R)				
	STARZ	◀BMF (TVMA)		Power Book II: Ghost		(:26) ★★★½ Spider-Man: Far From Home				(:39) ★★½ X-Men Origins: Wolverine ('09)				Party
	TMC	◀★★★½ Eve's Bayou ('97) (R)			Paradise Hills ('19) (Emma Roberts)			(:35) ★★★ Changing Lanes ('02)			(:15) ★★ Terminator Genisys ('15) (PG-13)			

SATURDAY March 18

Movies | N = New Episode | evening

B'CAST	7 PM	7:30	8 PM	8:30	9 PM	9:30	10 PM	10:30	11 PM	11:30	12 AM	12:30	1 AM
ABC	Local Programs		NHL Hockey Pittsburgh Penguins at New York Rangers. From Madison Square Garden in New York. (Live)						Local Programs				
CBS	◀Men's Bask.	2023 NCAA Men's Basketball Tournament Second Round: Teams TBA. (Live)					48 Hours		Local Programs				
FOX	2023 World Baseball Classic Second Round: Teams TBA. (Live)						Local Programs		Farmer Wants a Wife (TV14)		Local Programs		Local Programs
NBC	Local Programs		★★½ Despicable Me 3 ('17, Children's) (Voices of Steve Carell, Kristen Wiig)				Saturday Night Live (TV14)		Local Programs	(:29) Saturday Night Live (TV14)			(:03) 1st Look
CW	Local Programs		Masters of	Masters of	Animals	Animals	Local Programs		Local Programs				
PBS	Local Programs		Austin City Limits (TVPG)		Local Programs								
TELEMUNDO	★★½ Fast & Furious Presents: Hobbs & Shaw ('19) Jason Statham						Fútbol N	Fútbol Mexicano Primera División N					Noticias T
UNIVISION	Familia N	Familia N	Será anunciado (TVPG) N						Nosotr.	Noticiero	& noche (TV14) N		Dicho
ANTENNA	Kotter	Kotter	Alice	Alice	One Day	One Day	Bunker	Bunker	Maude	Maude	Benny Hill	Benny Hill	Benny Hill
COMET	★★ Highlander: The Final Dimension ('94)				★ Highlander: Endgame ('00) (Adrian Paul)				★ Deathstalker ('84, Fantasy) (Richard Hill)				Godzilla
COZI	Monk (TVPG)		Columbo "A Trace of Murder" (TVG)				Columbo "Ashes to Ashes" (TVG)				Las Vegas (TV14)		Las Vegas
CREATE	Queens	Mexican	Craft in America		Painting	Painting	Rick Steves Art		Kitchen	Taste	Ciao Italia	Cook	Crossing
DECADES	77 Sunset Strip (TVPG)		77 Sunset Strip (TVPG)		77 Sunset Strip (TVPG)		77 Sunset Strip (TVPG)		77 Sunset Strip (TVPG)		77 Sunset Strip (TVPG)		77 Sunset
GETTV	Walker, Texas Ranger		Walker, Texas Ranger		Walker, Texas Ranger		Magnum, P.I. (TVPG)		The Rockford Files		The Rockford Files		Kojak
GRIT	◀Money, Women		★★½ Joe Dakota ('57) (Jock Mahoney)				★★½ The Last of the Fast Guns ('58)				★★½ Gun Fury ('53, Western)		
H&I	Black Sheep Squadron		Tour of Duty (TV14)		Tour of Duty (TV14)		Combat! (TVPG)		Combat! (TVPG)		Rat Patrol	Rat Patrol	12:00 High
ION	Law & Order: SVU		Law & Order: SVU		Law & Order: SVU		Law & Order: SVU		Law & Order: SVU		Law & Order: SVU		Law-SVU
LAFF	★★★ Steel Magnolias ('89) (Sally Field, Dolly Parton)					★★½ Heartbreakers ('01) (Sigourney Weaver, Jennifer Love Hewitt)						★★ Poms ('19)	
METV	Stooges	Stooges	Svengoolie A man turns a chimp into a monster. (TVPG) N					Batman	Star Trek (TVPG)		Kolchak: Night Stalker		Lost
MOVIES!	◀★★ No Mercy ('86)		★★★★ Dog Day Afternoon ('75) (Al Pacino, John Cazale)					(:40) ★★★½ Glengarry Glen Ross ('92) (Al Pacino)					Sophies
THIS TV	◀Small Town Saturday Night ('10)			★★★ Afterglow ('97) (Julie Christie, Nick Nolte)					★★★ The Cotton Club Encore ('84, Drama) (Richard Gere)				

SPORTS	7 PM	7:30	8 PM	8:30	9 PM	9:30	10 PM	10:30	11 PM	11:30	12 AM	12:30	1 AM
BIG TEN	◀Gymnastic	B1G Live	College Hockey B1G Championship: Teams TBA. (Live) N					B1G Live	On the Ice	On the Ice	B1G Show	B1G Show	B1G Show
ESPN	Men's College Wrestling NCAA Championships. (Live) N						SportsCenter (Live) N		SportsCenter (Live) N		SportsCenter (Live) N		SportCtr
ESPN2	◀NCAA Women's N		NCAA Women's Basketball N				NCAA Women's Basketball N				30 for 30		
FS1	◀NASCAR	Bowling N				Bowling N				NASCAR Xfinity Racing Series RAPTOR 250.			
FSP	AFL Premiership Football Geelong Cats vs Collingwood Magpies.						AFL Premiership Football: Giants vs Crows N						Rover
GOLF	Golf Central (TVG) N		PGA Tour Golf Valspar Championship, Third Round.									PGA Champions	
MLB	◀Baseball				MLB Network Presents		All-Time Games				All-Time Games		
NBA TV	◀Game Day	Pregame	NBA Basketball: Warriors at Grizzlies N					NBA TV Postgame		NBA Game	NBA Game	NBA Game	NBA Game
NFL NET	◀NFL Football				NFL Football						NFL's Greatest Games (TVG)		
NHL NET	NHL Tonight (Live) N							NHL Hockey New York Islanders at San Jose Sharks. (Live) N					

NEWS	7 PM	7:30	8 PM	8:30	9 PM	9:30	10 PM	10:30	11 PM	11:30	12 AM	12:30	1 AM
CNBC	Undercover Boss		Undercover Boss		Undercover Boss		Undercover Boss		Undercover Boss		Undercover Boss		Boss
CNN	CNN Newsroom N		CNN Newsroom N		CNN Special Program		CNN Special Program		CNN Special Program		CNN Special Program		CNN Spec
FNC	Gutfeld!		One Nation N		Dan Bongino N		Lawrence Jones N		One Nation		Dan Bongino		L. Jones
HLN	The Closer (TV14)		The Closer (TV14)		The Closer (TV14)		The Closer (TV14)		The Closer (TV14)		Forensic	Forensic	Forensic
MSNBC	American Voices N		Ayman (Live) N		Ayman (Live) N		American Voices		Ayman		Ayman		Dateline
NWSNTN	NewsNation Prime N		NewsNation Prime N		NewsNation Prime N		NewsNation Prime		NewsNation Prime		NewsNation Prime		Cuomo

VARIETY	7 PM	7:30	8 PM	8:30	9 PM	9:30	10 PM	10:30	11 PM	11:30	12 AM	12:30	1 AM
A&E	The First 48 (TV14)		The First 48 (TV14)		The First 48 (TVPG)		(:01) The First 48		(:04) The First 48		(12:03) The First 48		First 48
AMC	◀★★½ San Andreas ('15) (Dwayne Johnson)		★★★ Tombstone ('93, Western) (Kurt Russell, Val Kilmer, Michael Biehn) Doc Holliday joins Wyatt Earp for the OK Corral showdown.						★★★★ Goodfellas ('90) (Robert De Niro, Ray Liotta, Joe Pesci) An Irish-Italian hood joins the 1950s New York Mafia.				
ANIMAL	Miracles		Pets & Pickers (TVG)		Pets & Pickers (TVG)		Pets & Pickers (TVG)		Pets & Pickers (TVPG)		Pets & Pickers (TVG)		Pets
BBCA	Planet Earth "Seasonal Forests" (TVG)		★★★ Sully ('16) (Tom Hanks) Heroic pilot Chesley Sullenberger faces an investigation.				(:15) ★★★½ Arrival ('16, Science Fiction) (Amy Adams, Jeremy Renner) A linguist tries to communicate with alien visitors. PREM.						★★★ Sully ('16)
BET	◀Tyler-Temptatn		★★½ Tyler Perry's the Family That Preys ('08, Drama) (Kathy Bates)						Martin	Martin	Martin	Martin	Martin
BRAVO	◀Pretty	★★½ The Proposal ('09) (Sandra Bullock)					★★½ The Proposal ('09) (Sandra Bullock)					Never Been Kissed	
CARTOON	◀Scooby-Doo!		King of Hill	King of Hill	King of Hill	King of Hill	American	American	American	Rick	To Be Announced		
CMT	◀Vegas Vac	(:45) ★★½ National Lampoon's Vacation ('83, Comedy)					(:15) ★★ National Lampoon's European Vacation ('85)					★★★½ Big ('88)	
COMEDY	To Be Announced								South Park (TVMA)	South Park (TVMA)	South Park (TVMA)	South Park (TVMA)	South Park (TVMA)
DISC	Expedition Unknown		Expedition Unknown		Expedition Unknown		Expedition Unknown		Expedition Unknown		Expedition Unknown		Expedition
DISNEY	Ladybug	Ladybug	The Proud	The Proud	Marvel's	Big City	(:05) Kiff	Kiff	Ladybug	Ladybug	Bluey	Bluey	Bluey
E!	★★★ The Other Guys ('10) (Will Ferrell, Mark Wahlberg)					★★½ Talladega Nights: The Ballad of Ricky Bobby ('06)					Mod Fam	Mod Fam	Hot Pursuit
FOOD	Diners	Diners	Diners	Diners	Diners	Diners	Diners	Diners	Diners	Diners	Diners	Diners	Diners
FREEFRM	◀Pirates-Worlds	(:45) ★★½ Pirates of the Caribbean: On Stranger Tides ('11, Adventure) (Johnny Depp, Penélope Cruz) Capt. Jack Sparrow searches for the Fountain of Youth.							★★ Pirates of the Caribbean: Dead Men Tell No Tales ('17, Adventure) (Johnny Depp, Geoffrey Rush)				
FX	XFL Football D.C. Defenders at St. Louis BattleHawks. From The Dome at America?s Center in Saint Louis, Mo. (Live) N						XFL Football Orlando Guardians at Vegas Vipers. From Cashman Field in Las Vegas. (Live) N						Enemy of the State
FXM	◀Stuber	(:40) ★½ Me, Myself & Irene ('00, Comedy) (Jim Carrey)					★½ Me, Myself & Irene ('00, Comedy) (Jim Carrey)					Keeping Up	
FXX	Fam. Guy	Fam. Guy	Fam. Guy	Fam. Guy	Fam. Guy	Fam. Guy	Fam. Guy	Fam. Guy	Fam. Guy	Fam. Guy	Archer	Archer	Archer
GMSHOW	The $100,000 Pyramid		FamFeud	FamFeud	FamFeud	FamFeud	FamFeud	FamFeud	FamFeud	FamFeud	FamFeud	FamFeud	Puzzler
HALL	◀Dating the Delaneys ('22, Romance) (TVG)		A Winning Team ('23, Romance) (Nadia Hatta, Kristoffer Polaha) (TVG) PREM.				(:01) Sweeter Than Chocolate ('23, Romance-Comedy) (Eloise Mumford, Dan Jeannotte) (TVG)				Golden Girls	Golden Girls	Golden Girls
HALLMM	Aurora Teagarden Mysteries Aurora and Nick discover a body. (TVG)				Aurora Teagarden Mysteries Murder investigation and a haunted home. (TVG)				Murder, She Wrote (TVG)		Murder, She Wrote (TVG)		Murder, She Wrote
HGTV	The Flipping El		The Flipping El		The Flipping El		House Hunters (TVG)		Hunters	Hunt Intl	The Flipping El		Hunters

Despicable Me 3
8 pm on NBC

When a mysterious stranger shows up to inform Gru (voice of Steve Carell) that he has a long-lost twin brother – a brother who desperately wishes to follow in his twin's despicable footsteps – one former supervillain will rediscover just how good it feels to be bad in this 2017 comedy.

A Winning Team
8 pm on HALL

Premiere

When pro soccer player Emily (Nadia Hatta) finds herself no longer in the game, she teams up with Ian (Kristoffer Polaha), a laid-back small-town coach, to lead her niece's team to the playoffs in this 2023 romance. Juliette Hawk also stars.

The Hillsdale Adoption Scam
8 pm on LIFETIME

Premiere

When Georgia (Danika Frederick), a pregnant stranger, shows up on their porch asking for help, Bethany (Keshia Knight Pulliam) thinks this is her opportunity to add a new baby into her family.

The Last Manhunt
9 pm on SHOW

Premiere

Willie Boy (Martin Sensmeier), a long distance desert runner by Chemehuevi tradition, falls in love with Carlota (Mainei Kinimaka). But her father, a local tribal leader, refuses to let them be together in this 2022 Western, which is also based on a true story.

VARIETY	7 PM	7:30	8 PM	8:30	9 PM	9:30	10 PM	10:30	11 PM	11:30	12 AM	12:30	1 AM
HISTORY	**The UnXplained** (TV14)		**The UnXplained** (TV14)		**(:02) The UnXplained**		**(:05) The UnXplained**		**(:05) The UnXplained**		**(12:03) The UnXplained**		**UnXplain.**
ID	**Married With Secrets**		**Scorned: Love Kills**		**Murder- Apple** *N*		**Dead. Sins**	**Dead. Sins**	**Who the Bleep**		**Murder- Apple**		**Dead. Sins**
IFC	◀★★★½ **The Karate Kid** ('84, Drama) (Ralph Macchio)					★★½ **The Karate Kid Part II** ('86, Drama) (Ralph Macchio)					★★★½ **The Karate Kid** ('84)		
LIFETIME	◀**Girl in the Closet** ('23) (Remy Ma) (TV14)		**The Hillsdale Adoption Scam** ('23, Suspense) (Keshia Knight Pulliam) PREM.				**(:03) Cruel Instruction** ('22, Crime Drama) (Camryn Manheim, Cynthia Bailey) (TV14)				**(12:01) The Hillsdale Adoption Scam** ('23) (Keshia Knight Pulliam)		
LMN	◀**Identity Theft of a Cheerleader** (TVPG)		**Killer Cheer Mom** ('21, Suspense) (Denise Richards, Thomas Calabro, Courtney Fulk)				**Cheer for Your Life** ('21, Suspense) (Grace Patterson, Anna Belle Bayley, Allison McAtee)				**(12:01) Killer Cheer Mom** ('21) (Denise Richards, Thomas Calabro)		
MAGN	**Delicious**	**Delicious**	**Family** *N*	**Family**	**Delicious**	**Delicious**	**Delicious**	**Delicious**	**Delicious**	**Delicious**	**Delicious**	**Delicious**	**Delicious**
NATGEO	**To Catch a Smuggler**		**To Catch a Smuggler**		**Smuggler**	**Smuggler**	**Mariana van** *N*		**To Catch a Smuggler**		**Smuggler**	**Smuggler**	**Trafficked**
NGWILD	**The Incredible Dr. Pol**		**The Incredible Dr. Pol**		**The Incredible Dr. Pol**		**The Incredible Dr. Pol**		**The Incredible Dr. Pol**		**The Incredible Dr. Pol**		**Dr. Pol**
OWN	**Love & Marriage: DC**		**Love-Marriage** *N*		**Insecure**	**(:45) Insecure** (TVMA)		**Court**	**Love & Marriage: DC**		**Insecure**	**(:45) Insecure** (TVMA)	
OXYGEN	**Cold Justice** (TV14)		**Cold Justice** (TV14) *N*		**Blood & Money** *N*		**Cold Justice** (TV14)		**Cold Justice** (TV14)		**Blood & Money** (TV14)		**Murders**
PARAMT	◀**Ocean's Thirteen** ('07)		★★★ **Ocean's Eleven** ('01) (George Clooney, Matt Damon)					★★★ **Ocean's Twelve** ('04) (George Clooney, Brad Pitt)					**Ocean's**
SCIENCE	**What on Earth?** (TVPG)		**What on Earth?** (TVPG)		**What on Earth?** (TVPG)		**What on Earth?** (TVPG)		**What on Earth?** (TVPG)		**What on Earth?** (TVPG)		**Earth**
SMITH	**Air Disasters** (TV14)		**Air Disasters** (TV14)		**Air Disasters** (TV14)		**Air Disasters** (TV14)		**Britain in Color** (TVPG)		**Air Disasters** (TV14)		**Air Disas.**
SUND	**(:15)** ★★★ **Blazing Saddles** ('74) Gene Wilder				**(:15)** ★★ **Weekend at Bernie's** ('89) (Andrew McCarthy)					★★★ **WarGames** ('83) (Matthew Broderick)			
SYFY	★★★ **John Wick** ('14, Action) (Keanu Reeves, Michael Nyqvist, Alfie Allen)				★★★ **John Wick: Chapter 2** ('17) (Keanu Reeves) Legendary hit man John Wick takes on deadly killers in Rome.					★★★ **The Fifth Element** ('97) (Bruce Willis) A New York cabby tries to save Earth in 2259.			
TBS	**2023 NCAA Men's Basketball Tournament (Live)** *N*					**2023 NCAA Men's Basketball Tournament (Live)** *N*					**NCAA Post Game** *N*	**The Cube** "You. Got. This!" (TV14)	
TCM	◀★★★★ **Giant** ('56) (Elizabeth Taylor)		★★★★ **Hud** ('63) (Paul Newman) A hard-drinking womanizer rebels against his father.				★★★½ **How the West Was Won** ('62, Western) (Carroll Baker, Lee J. Cobb, Henry Fonda) Three generations of family go west.						**The Naked Spur** ('53)
TLC	**Say Yes to the Dress**		**Say Yes, Dress** *N*		**1000-Lb. Sisters** (TV14)		**1000-Lb. Sisters** (TV14)		**1000-Lb. Sisters** (TV14)		**Say Yes to the Dress**		**1000-Lb.**
TNT	◀**2023 NCAA Men's Basketball Tournament** *N*			**2023 NCAA Men's Basketball Tournament** Second Round: Teams TBA. **(Live)** *N*					**Tourna-ment**	**Game Theory** *N*	**Game Theory**	★★½ **Fast Five** ('11, Action) (Vin Diesel)	
TRAVEL	**Unexplained: C**		**Unexplained: C**		**Unexplained: C** *N*		**Unexplained: C**		**Unexplained: C**		**Unexplained: C**		**Unexplain**
TRUTV	**Jokers**	**Jokers**	**Jokers**	**Jokers**	**Jokes**	**Jokes**	**Jokes**	**Jokes**	**Jokes**	**Jokes**	**Jokes**	**Jokes**	**Jokes**
TV LAND	**Mom**	**Mom**	**Mom**	**Mom**	**Two Men**	**Two Men**	**Two Men**	**Two Men**	**Two Men**	**Two Men**	**Two Men**	**Two Men**	**Two Men**
USA	◀**IMSA Racing**							**Chicago P.D.** "Ties That Bind" (TV14)		**Chicago P.D.** "Good Men" (TV14)		**Chicago P.D.** "The Forgotten" (TV14)	
VH1	◀★★★ **Clueless** ('95) (Alicia Silverstone)				★★½ **Save the Last Dance** ('01, Romance) (Julia Stiles)					★★½ **Stomp the Yard** ('07) (Columbus Short)			
WE	**NCIS** (TVPG)		**NCIS** (TVPG)		**NCIS** (TVPG)		**NCIS** (TVPG)		**NCIS** (TVPG)		**NCIS** "Enigma" (TVPG)		**Law**
WEATHER	**Secrets of the Earth**		**The Earth Unlocked**		**The Earth Unlocked**		**Highway Thru Hell**		**Heavy Rescue: 401**		**Uncharted Adventure**		**Survive?**

PREMIUM	7 PM	7:30	8 PM	8:30	9 PM	9:30	10 PM	10:30	11 PM	11:30	12 AM	12:30	1 AM
HBO	◀★★ **Empire of Light** ('22) (Olivia Colman) (R)		★★★½ **Elvis** ('22, Biography) (Austin Butler, Tom Hanks) Elvis Presley rises to fame in the 1950s. (PG-13)					**(:40) The Last of Us** (TVMA)		**(:25) Perry Mason** "Chapter Ten" (TVMA)		**(:20)** ★½ **Robin Hood** ('18) (PG-13)	
HBO2	**The Last**	**(:45)** ★★½ **The Mexican** ('01) (Brad Pitt, Julia Roberts) (R)					**(9:50)** ★★½ **Hannibal** ('01) (Anthony Hopkins)				**Real Time, Bill Maher**		**Game**
MAX	◀★★★½ **No Country for Old Men** ('07) (R)		★★ **Transporter 3** ('08, Action) (Jason Statham) (PG-13)			**(:45)** ★★ **The Transporter Refueled** ('15, Action) (Ed Skrein, Ray Stevenson) (PG-13)				**(:21)** ★★½ **Undisputed** ('02, Drama) (Wesley Snipes) (R)			**(12:56) Profile** (R)
SHOW	**Dead for a Dollar** ('22, Western) (Christoph Waltz, Willem Dafoe, Rachel Brosnahan) (R)				**The Last Manhunt** ('22, Western) (Martin Sensmeier) PREM. (R)			**(:45) Agent Game** ('22, Action) (Mel Gibson, Adan Canto) (R)			**(12:15) Your Honor** (TVMA)		**(:15) Paid in Full** ('02)
SHOW2	◀★★★½ **Crash** ('04)		**Your Honor** (TVMA)		★★★ **X** ('22, Horror) (Mia Goth) (R)				**(10:50)** ★★★ **Midsommar** ('19, Horror) (Florence Pugh) (R)				
STARZ	**(:04) BMF** "New Beginnings" (TVMA)		**(:01) Power Book II: Ghost** (TVMA)		**(:07)** ★★½ **Bad Boys for Life** ('20, Action) (Will Smith, Martin Lawrence) (R)				**(:14) Power Book II: Ghost** "Your Perception, Your Reality" (TVMA)			**(:20) Party Down**	**(12:54) BMF**
STZENC	◀**12 Orphan**	**(:16)** ★★ **Super Troopers** ('01) (R)			★★½ **Robin Hood** ('10) (Russell Crowe) (PG-13)					**(:24)** ★★½ **Cabin Fever** ('02)			**Grimsby**
TMC	◀**Terminator**	**(:25)** ★★½ **Hotel Artemis** ('18)			★★½ **Afflicted** ('13) (Clif Prowse)			★★½ **Ganja & Hess** ('73) (Duane Jones) (R)				★★½ **Afflicted** ('13)	

SATURDAY

late night

		1:30	2 AM	2:30	3 AM	3:30	4 AM	4:30	5 AM	5:30
BROADCAST	ABC	Local Programs								
	CBS	Local Programs								
	FOX	Local Programs								
	NBC	House	House	Local Programs						
	CW	Local Programs								
	PBS	Local Programs							Local Programs	
	TELEMUNDO	Zona N	Decisiones	Programa	Programa	La comadrita (‘78) Fernando Soler			Programa	Programa
	UNIVISION	◀Como dice el dicho (TV14)			Contacto deportivo N		Nosotr.	Nosotr.	Vecinos	Noticiero
	ANTENNA	Benny Hill	B. Miller	B. Miller	Soap	Soap	Soap	Soap	Father	Father
	COZI	◀Las Vegas	Las Vegas (TV14)		Las Vegas (TV14)		Murdoch Mysteries		Paid Prog.	Paid Prog.
	DECADES	◀77 Sunset	77 Sunset Strip (TVPG)		77 Sunset Strip (TVPG)		77 Sunset Strip (TVPG)		77 Sunset Strip (TVPG)	
	GETTV	◀Kojak	Kojak (TVPG)		Mike Hammer		Fantasy Island (TVG)		Fantasy Island (TVG)	
	GRIT	◀Gun Fury	★★ A Man for Hanging (‘73) (Peter Breck)				Paid Prog.	Paid Prog.	Paid Prog.	Paid Prog.
	H&I	◀12:00 High	Rat Patrol	Rat Patrol	NUMB3RS (TVPG)		Renegade (TVPG)		Restless	Lawman
	ION	◀Law-SVU	Paid Prog.	Paid Prog.	Paid Prog.	Paid Prog.	Paid Prog.	In Touch	Inspiration Ministries	
	METV	◀Lost/Space	Voyage/Bottom of Sea		Land of the Giants		Time Tunnel (TVPG)		The Invaders	
	MOVIES!	◀★★★½ Sophie’s Choice (‘82) (Meryl Streep, Kevin Kline)					(:10) ★★★ D.O.A. (‘49) (Edmond O’Brien)			
	THIS TV	◀Cotton	Paid Prog.	Paid Prog.	Paid Prog.	Paid Prog.	Paid Prog.	Paid Prog.	Paid Prog.	Paid Prog.
SPORTS	BIG TEN	B1G Show	College Hockey B1G Championship: Teams TBA.				B1G Show	B1G Show	B1G Show	B1G Show
	CBSSPORTS	◀College Football			PBR Bull Riding				Football	Football
	ESPN	◀SportCtr	SportsCenter (Live) N		SportsCenter		NHL Hockey: Penguins at Rangers N			
	ESPN2	◀30 for 30	E60		30 for 30		SportsCenter		SportsCenter	
	FS1	2023 World Baseball Classic Second Round: Teams TBA.						NASCAR Truck Series		
	FSP	AFL Premiership Football St. Kilda Saints vs Fremantle Dockers. (Live) N						MLS Soccer		
	GOLF	◀PGA Champions		Asian Tour Golf DGC Open, Final Round. (Live) N						
	MLB	◀All-Time Games			All-Time Games				MLB Network Presents	
NEWS	CNBC	◀Undercover	Paid Prog.	Paid Prog.	American Greed (TVPG)		American Greed (TVPG)		American Greed (TVPG)	
	CNN	◀CNN Special Program			CNN Special Program		CNN News N		CNN News N	
	FNC	◀Lawrence Jones Cross Country			Dan Bongino		Lawrence Jones		One Nation	
	MSNBC	◀Dateline (TVPG)			Dateline (TVPG)				Dateline (TVPG)	
	NWSNTN	◀Cuomo	Dan Abrams Live		Last Man	Last Man	Last Man	Last Man	God	Worship
VARIETY	A&E	◀First 48	(:04) The First 48 (TV14)		(:05) The First 48 (TV14)		Paid Prog.	Paid Prog.	Paid Prog.	Paid Prog.
	AMC	◀Goodfellas	★★★★ The Godfather (‘72) (Marlon Brando) A mafia patriarch tries to hold his empire together.							
	ANIMAL	◀Pets	Pets & Pickers (TVG)		Pets & Pickers (TVPG)		Miracles		Miracles	
	BBCA	◀★★★ Sully (‘16) (Tom Hanks)			(:15) ★★★½ Arrival (‘16, Science Fiction) (Amy Adams, Jeremy Renner)					
	BET	Martin	Martin	Martin	Martin	Martin	Payne	Payne	Payne	Payne
	BRAVO	◀★★ Never Been Kissed (‘99)			★★ Second Act (‘18) (Jennifer Lopez, Vanessa Hudgens)					Watch
	CARTOON	TBA	Ballmastrz	Superjail	Futurama	Futurama	King of Hill	King of the Hill (TVPG)		
	COMEDY	South Park	South Park	South Park	South Park	South Park	South Park	South Park	Sex Toys	Paid Prog.
	DISC	◀Expedition	Expedition Unknown		Expedition Unknown		Aussie Gold Hunters		Martin	How/Made
	DISNEY	Bluey	Ladybug	Ladybug	Big City	Big City	Big City	Big City	Bluey	Bluey
	E!	◀★½ Hot Pursuit (‘15, Comedy)			★½ The House (‘17) (Will Ferrell, Amy Poehler)				Nikki Bella Says I Do	
	FOOD	Diners	Diners	Diners	Diners	Diners	Paid Prog.	Paid Prog.	Paid Prog.	Paid Prog.
	FREEFRM	◀Pirates	Paid Program (TVG)		Paid Prog.	Paid Prog.	Paid Prog.	Paid Prog.	Paid Prog.	Paid Prog.
	FX	◀★★★ Enemy of the State (‘98) (Will Smith, Gene Hackman)					Breeders	FXM Pres.	Paid Prog.	Paid Prog.
	GMSHOW	People Puzzler (TVPG)			FamFeud	FamFeud	Paid Prog.	Paid Prog.	Paid Prog.	Paid Prog.
	HALL	Gold Girls	Gold Girls	Gold Girls	Gold Girls	Gold Girls	Gold Girls	Gold Girls	Reba	Reba
	HALLMM	◀Murder ...	Monk (TVPG)		Monk (TVPG)		Psych (TVPG)		Psych (TVPG)	
	HGTV	◀Hunters	Hunters	Hunt Intl	The Flipping El		Paid Prog.	Paid Prog.	Paid Prog.	Paid Prog.
	IFC	◀★★★½ The Karate Kid (‘84)			★★ The Karate Kid Part III (‘89, Drama) (Ralph Macchio)					Karate II
	LIFETIME	◀Hillsdale	(:04) Cruel Instruction (‘22) Cynthia Bailey (TV14)				Paid Prog.	Paid Prog.	Paid Prog.	Paid Prog.
	NATGEO	◀Trafficked	Drugs, Inc.: The Fix		Drugs, Inc.: The Fix		Drugs, Inc.: The Fix		Drugs, Inc.: The Fix	
	OWN	Court	Love & Marriage: DC		Love & Marriage: DC		Dr. Phil (TV14)		Dr. Phil (TV14)	
	PARAMT	◀★★★ Ocean’s Thirteen (‘07) (George Clooney, Brad Pitt)					Paid Prog.	Paid Prog.	Paid Prog.	Paid Prog.
	SUND	◀WarGames	★★½ License to Drive (‘88) (Corey Haim)				★★½ Spaceballs (‘87, Comedy) (Mel Brooks)			
	SYFY	◀Fifth	Xena: Warrior Princess		Xena: Warrior Princess		Xena: Warrior Princess		Xena: Warrior Princess	
	TBS	★★½ The Replacements (‘00, Comedy) (Keanu Reeves)					★★ Super Troopers 2 (‘18) (Jay Chandrasekhar)			
	TCM	◀★★★ The Naked Spur		(:45) ★★★ Cat Ballou (‘65) (Jane Fonda)				★★★ The Big Sky (‘52, Adventure)		
	TLC	◀1000-Lb.	1000-Lb. Sisters (TV14)		1000-Lb. Sisters (TV14)		Fat Fabulous		Fat Fabulous	
	TNT	◀★★½ Fast Five (‘11) (Vin Diesel)			NCIS: New Orleans		NCIS: New Orleans		NCIS: New Orleans	
	TRAVEL	◀Unexplain	Unexplained: C		Unexplained: C		Paid Prog.	Paid Prog.	Paid Prog.	Paid Prog.
	TRUTV	Jokes	Jokes	Jokes	Jokes	Jokes	Funniest	Funniest	Funniest	Funniest
	TV LAND	Two Men	Seinfeld	Seinfeld	Seinfeld	Seinfeld	Seinfeld	Seinfeld	Christine	Christine
	USA	Chrisley	Law & Order: SVU		Law & Order: SVU		Law & Order: SVU		Law & Order: SVU	
	WE	◀Law	Law & Order (TV14)		Law Order: CI		Commit or Quit (TV14)		Paid Prog.	Paid Prog.
PREMIUM	HBO	◀★½ Robin Hood (‘18)		(:20) ★★ Speed Racer (‘08) (Emile Hirsch) (PG)				Street Gang: Got to Sesame Street		
	MAX	◀★★½ Profile (‘18) (R)		Children of the Corn III			(:14) ★★ Old (‘21) (Gael García Bernal) (PG-13)			
	SHOW	◀★★½ Paid in Full (‘02) (R)			The Last Manhunt (‘22, Western) (R)		(:45) ★★★ Confess, Fletch (‘22) (R)			
	STARZ	◀BMF	(1:51) ★★½ Hancock (‘08, Action)			(:27) ★★ Immortals (‘11) (Henry Cavill) (R)				Spider-Man
	TMC	◀Afflicted	★★½ Ganja & Hess (‘73) (Duane Jones) (R)				★★★½ Eve’s Bayou (‘97) (Jurnee Smollett)			

TV TRIVIA

Q: 1. Fred Gwynne (“The Munsters”) played a policeman named Francis Muldoon on what 1961-63 cult sitcom co-starring Joe E. Ross?

2. This phenomenally successful celebration of Irish music and dance featuring the self-proclaimed “lord of the dance,” Michael Flatley, was a regular staple during PBS pledge periods. Can you name it?

3. During his time off, Archie Bunker of “All in the Family” enjoyed hanging out with his friends at what Irish pub?

4. Irish actor Gabriel Byrne’s star quality wasn’t enough to save this short-lived ABC sitcom, which ran for only a few weeks in the fall of 2000. Can you remember the title?

5. “The Cavanaughs” (CBS, 1986-89) starred Tony and Emmy Award winner Barnard Hughes as an Irish patriarch living in what northeastern U.S. city?

6. In what sitcom town would you find a police chief named Clancy Wiggum?

7. On “The Danny Thomas Show,” widowed entertainer Danny Williams (Thomas) married lovely Irish lass Kathy O’Hara (Marjorie Lord). What was Danny’s nickname for Kathy?

A:

1. “Car 54, Where Are You?”
2. “Riverdance”
3. Kelsey’s Bar
4. “Madigan Men”
5. Boston
6. Springfield (“The Simpsons”)
7. “Clancy”

SUNDAY March 19

Movies | N = New Episode | morning

		6 AM	6:30	7 AM	7:30	8 AM	8:30	9 AM	9:30	10 AM	10:30	11 AM	11:30	12 PM
BROADCAST	ABC	Local Programs		Good Morning N		Local Programs				This Week N		Local Programs		Local
	CBS	Local Programs						CBS News Sunday Morning N			Face the Nation N		Local	NCAA
	FOX	Local Programs				FOX News Sunday N		Local Programs						Bowling
	NBC	Local Programs		Local Programs		Sunday Today N		Meet the Press N		Local Programs				PGA Tour
	CW	Local Programs												
	PBS	Local Programs												
	TELEMUNDO	Programa	Programa	Programa	Programa	Programa	Programa	Programa	La Liga N	Fútbol Premier League N				Fútbol N
	UNIVISION	Los Gonz	Los Gonz	Programa	Programa	Como dice el dicho		Despierta América en domingo (Live) N				Al punto con Jorge N		Ahora
	ANTENNA	Burns	Burns	Dennis	Dennis	Hazel	Hazel	McHale	McHale	Jeannie	Jeannie	Bewitched	Bewitched	That Girl
	COZI	Heartland (TVPG)		Heartland (TVG)		Earth Ody.	Wild Child	Roots	One Team	Voyager	Vets-Pets	Little House on Prairie		Little H'se
	DECADES	77 Sunset Strip (TVPG)		77 Sunset Strip (TVPG)		77 Sunset Strip (TVPG)		77 Sunset Strip (TVPG)		77 Sunset Strip (TVPG)		77 Sunset Strip (TVPG)		77 Sunset
	GETTV	Inspiration Ministries		World	Jewish	Paid Prog.	Mass	The Quest (TV14)		G. Autry	G. Autry	(:15) Travels of Jaimie McPheeters		
	GRIT	Death Vall.	★★★ Open Range ('03, Western) (Robert Duvall, Kevin Costner)						★★ The Law vs. Billy the Kid ('54, Western)				★½ Waco ('52)	
	H&I	Eco Co.	Science	Walk Wild	Dragonfly	Family St.	Eat This!	Batman	Batman	Wonder Woman (TVG)		Superman	Superman	Superman
	ION	Bones (TV14)		Bones (TV14)		Bones (TV14)		Bones (TV14)		NCIS (TVPG)		NCIS (TVPG)		NCIS
	METV	Thunderbirds (TVPG)		Saved/Bell	Saved/Bell	Saved/Bell	Saved/Bell	Saved/Bell	Saved/Bell	Flintstones	Flintstones	Flintstones	Jetsons	Brady
	MOVIES!	★★★★ The Hustler ('61, Drama) (Paul Newman, Jackie Gleason)						Dog Tales	Dog Tale	Get Green	Get Green	Hollywood	Hollywood	To Die For
	THIS TV	Paid Prog.	Key/David	In Touch	Youseff	Career	Icons	Recipe.TV	Recipe.TV	Hatchett	Justice	Women's College Basketball		
SPORTS	BIG TEN	B1G Show	B1G Show	B1G Show	B1G Basketball in 60		B1G Show	B1G Show	B1G Basketball in 60		B1G Show	Journey	B1G Basketball in 60	
	CBSSPORTS	The 2021	The 2021	Scottish Premier League Soccer				Inside	The 2021	Scottish Premier League Soccer				Serie A N
	ESPN	SportsCenter		SportsCenter (Live) N		SportsCenter (Live) N		SportsCenter (Live) N		SportsCenter (Live) N		SportCtr	Formula 1 N	
	ESPN2	The Last Dance (TV14)		The Last Dance (TV14)		The Last Dance (TV14)		The Last Dance (TV14)		The Last Dance (TV14)		College GameDay N		NIT N
	FS1	◀NASCAR	The Day		Hub	NASCAR Cup Series			NASCAR Xfinity Racing Series RAPTOR 250.				Motorcycle Race N	
	FSP	◀MLS	Factory of	Mexico Primera Division Soccer				Italian Serie B Soccer				Italian Serie B Soccer (Live) N		
	GOLF	◀Asian To	Golf	PGA Tour Golf Valspar Championship, Third Round.										Golf N
	MLB	Sounds of Baseball		Sounds of Baseball		Sounds of Baseball		MLB Network Special		MLB Tonight		All-Time Games		
NEWS	CNBC	Options	Paid Prog.	Paid Prog.	Paid Prog.	Paid Prog.	Paid Prog.	Paid Prog.	Paid Prog.	Paid Prog.	Paid Prog.	Paid Prog.	Paid Prog.	Paid Prog.
	CNN	CNN This Morning N		CNN This Morning N		Inside Politics N		State of Union N		Fareed Zakaria N		CNN Newsroom N		State
	FNC	FOX and Friends N		FOX and Friends N		FOX and Friends N		FOX and Friends N		Maria Bartiromo N		MediaBuzz (Live) N		News N
	MSNBC	American Voices		Ayman		Katie Phang N		The Sunday Show N		Velshi (Live) N		Velshi (Live) N		Reports
	NWSNTN	World	Jewish Jes	In Search	Youseff	Mass	P. Stone	Last Man	Last Man	Last Man	Last Man	Last Man	Last Man	Last Man
VARIETY	A&E	Creflo	Potter	Flipping Vegas (TVPG)		Flipping Vegas (TVPG)		24 Hour Flip (TVPG)		Zombie House Flipping		Zombie House Flipping		Zombie
	AMC	★★½ Above the Law ('88) (Steven Seagal)				★★★★ The Godfather ('72) (Marlon Brando) A mafia patriarch tries to hold his empire together.								Goodfellas
	ANIMAL	Extinct or Alive (TVPG)		Extinct or Alive (TVPG)		Extinct or Alive (TVPG)		Louisiana Law (TV14)		Louisiana Law (TV14)		Louisiana Law (TV14)		Louisiana
	BBCA	(:15) Planet Earth (TVG)		(:15) Planet Earth (TVG)		(:15) Planet Earth (TVG)		(:15) Planet Earth (TVG)		Planet Earth: Africa		(:15) ★★★ WarGames ('83)		
	BET	Payne	Payne	Payne	Payne	Payne	Payne	Prince	Prince	Prince	Prince	Neighbor	Neighbor	Neighbor
	BRAVO	Top Chef (TVPG)		Top Chef (TVPG)		Housewives-Atlanta		Housewives-Atlanta		Housewives-Atlanta		Housewives-Atlanta		Atlanta
	CARTOON	Gumball	Gumball	Gumball	Gumball	Gumball	Gumball	Craig	Craig	Teen	Teen	Teen	Teen	Adventure
	COMEDY	Paid Prog.	Parks	Parks	Parks	Parks	Parks	Parks	Parks	Parks	The Office	The Office	The Office	The Office
	DISC	Seasons	Destroyed	Destroyed	Operation	Saltwater	Sportsman	Gold Rush (TV14)				Gold Rush (TV14)		Gold Rush
	DISNEY	Bluey	Bluey	Bluey	Big City	Big City	Kiff	Kiff	Hamster &	Marvel's	Marvel's	Ladybug	Ladybug	Big City
	E!	Nikki Bella Says I Do			Why Can't My Life Be a Rom-Com? ('23) (TV14)			Royal Rendezvous ('23) (Isabella Gomez) (TV14)					Married by Mistake	
	FOOD	Paid Prog.	Paid Prog.	Girl-Farm	Girl-Farm	Valerie's	Valerie's	Pioneer	Pioneer	Pioneer	Pioneer	Girl-Farm	Be My N	Mary Ma.
	FREEFRM	Paid Prog.	Paid Prog.	★★ Maze Runner: The Scorch Trials ('15) (Dylan O'Brien)						(:10) ★★ The New Mutants ('20, Fantasy)				Ready
	FX	Paid Prog.	Paid Prog.	Mom	Fam. Guy	Fam. Guy	Fam. Guy	Fam. Guy	★★ The Transporter ('02) (Jason Statham)				★★½ Transporter 2	
	GMSHOW	Paid Prog.	Paid Prog.	Paid Prog.	Paid Prog.	Paid Prog.	Paid Prog.	America	America	America	America	America	America	25 Words
	HALL	Reba	Reba	Gold Girls	Gold Girls	Gold Girls	Gold Girls	Autumn Dreams ('15) (Jill Wagner) (TVG)				Road Trip Romance ('22) (TVG)		
	HALLMM	Psych (TVPG)		Psych (TVPG)		Psych (TVPG)		Psych (TVPG)		Psych (TVPG)		Garage Sale Mysteries Pandora's		
	HGTV	Paid Prog.	Paid Prog.	Property Brothers		Property Brothers		Property Brothers		Property Brothers		Property Brothers		Property
	IFC	◀★★½ The Karate Kid Part II ('86, Drama)				★ Smokey and the Bandit Part 3 ('83, Comedy)				★★ Smokey and the Bandit II ('80) (Burt Reynolds)				
	LIFETIME	Paid Prog.	Creflo	Youseff	Harvest	Amazing	Jeremiah	J. Osteen	Paid Prog.	★★★ Taken in Broad Daylight ('09) (TV14)				Suitcase
	NATGEO	Paid Prog.	Paid Prog.	Paid Prog.	Paid Prog.	Paid Prog.	Paid Prog.	Wicked Tuna (TV14)		Wicked Tuna (TV14)		Wicked Tuna (TV14)		W. Tuna
	OWN	Dr. Phil (TV14)		Dr. Phil (TV14)		Dr. Phil (TV14)		Dr. Phil (TV14)		Dr. Phil (TVPG)		Super Soul Sunday		Super Soul
	PARAMT	Paid Prog.	Paid Prog.	Bar Rescue (TVPG)		Bar Rescue (TVPG)		Bar Rescue (TVPG)		Bar Rescue (TVPG)		Bar Rescue (TVPG)		Rescue
	SUND	Monk (TVPG)		Monk (TVPG)		Monk (TVPG)		Monk (TVPG)		★★★ The Lost Boys ('87) (Jason Patric)				Rounders
	SYFY	Paid Prog.	Paid Prog.	Paid Prog.	Paid Prog.	★★ The Core ('03, Action) (Aaron Eckhart, Hilary Swank, Delroy Lindo)						(:02) ★★½ The Wolverine ('13)		
	TBS	American	American	American	American	Burgers	Burgers	Burgers	Burgers	Friends	Friends	Friends	Friends	Friends
	TCM	◀★★★ The Big Sky		★★★ The Window ('49)			★★★★ The Maltese Falcon ('41)			(:15) ★★★★ The Thin Man ('34) Myrna Loy				Third Man
	TLC	Say Yes to the Dress		Say Yes to the Dress		Say Yes to the Dress		1000-Lb. Best Friends		1000-Lb. Best Friends		1000-Lb. Best Friends		Extreme
	TNT	NCIS: New Orleans		NCIS: New Orleans		NCIS: New Orleans		NCIS: New Orleans		NCIS: New Orleans		NCIS: New Orleans		Fast Furi
	TRAVEL	Paid Prog.	Paid Prog.	The Alaska Triangle		The Alaska Triangle		The Alaska Triangle		The Alaska Triangle		The Alaska Triangle		Alaska
	TRUTV	Ad. Ruins	Ad. Ruins	Ad. Ruins	Ad. Ruins	World's Dumbest ...		World's Dumbest ...		Jokers	Jokers	Jokers	Jokers	Jokers
	TV LAND	Christine	Christine	Christine	Christine	Gold Girls	Gold Girls	Gold Girls	Gold Girls	Gold Girls	Gold Girls	Gold Girls	Gold Girls	Gold Girls
	USA	Law & Order: SVU		Law & Order: SVU		Law & Order: SVU		Premier League N		Premier League Soccer: Gunners vs Eagles N				Premier N
	WE	Paid Prog.	Paid Prog.	Paid Prog.	Paid Prog.	Paid Prog.	Paid Prog.	Paid Prog.	Paid Prog.	Criminal Minds (TV14)		Criminal Minds (TVPG)		Criminal
PREMIUM	HBO	◀Street	(:25) ★★ The Sentinel ('06)			Saudi Women		(:15) ★½ Fool's Gold ('08, Action) (PG-13)				(:15) ★★½ See How They Run		
	MAX	(:04) ★★★ Gorillas in the Mist ('88) (PG-13)				(:15) ★★ Post Grad ('09) (PG-13)			(:44) ★★ Little Man ('06) (Shawn Wayans)				That Awkward Moment	
	SHOW	◀Fletch	Bandit ('22, Crime Drama) (Josh Duhamel) (R)				All Access	(:15) ★★½ Breaking ('22) (John Boyega)				Your Honor (TVMA)		Honor
	STARZ	◀Spider-Man: Far From Home ('19)			(:34) ★★★½ Spider-Man: No Way Home ('21) (PG-13)					(:06) BMF (TVMA)		Power Book II: Ghost		Bad Boys
	TMC	Rose: A Love Story ('20) (NR)			Mob Town ('19) (David Arquette) (R)			★½ Hard Rain ('98, Action) (R)			(:40) ★★★½ Zodiac ('07) (Jake Gyllenhaal)			

SUNDAY March 19

Movies | N = New Episode | afternoon

		12:30	1 PM	1:30	2 PM	2:30	3 PM	3:30	4 PM	4:30	5 PM	5:30	6 PM	6:30
BROADCAST	ABC	Local	2023 NCAA Women's Basketball Tournament				2023 NCAA Women's Basketball Tournament				Local Programs		Local	ABC News
	CBS	◀2023 NCAA Men's Basketball Tournament				2023 NCAA Men's Basketball Tournament					2023 NCAA Men's Basketball Tournament			
	FOX	◀Bowling			NASCAR RaceDay		NASCAR Cup Series Ambetter Health 400. (Live)							
	NBC	Premier League Soccer: Citizens vs Hammers				Goal Zone	PGA Tour Golf Valspar Championship, Final Round. (Live)						Local	NBC News
	CW	Local	LIV Golf Invitational Series Tucson, Day 3. (Live)										Local Programs	
	PBS	Local Programs			Local Programs									
	TELEMUNDO	◀Fútbol Premier League N				La Liga N	Mega desastres		★½ Death Wish ('18, Acción) (Bruce Willis)				Decisiones	Noticias T
	UNIVISION	◀Ahora	Película				República N		La rosa de Guadalupe		La rosa de Guadalupe		María	Noticiero
	ANTENNA	That Girl	Father	Father	One Day	One Day	Benson	Benson	Benson	Benson	Soap	Soap	Soap	Soap
	COZI	◀Little H'se	Little House on Prairie		Little House on Prairie		Little House on Prairie		Munsters	Munsters	Munsters	Munsters	Munsters	Munsters
	DECADES	◀77 Sunset	77 Sunset Strip (TVPG)		77 Sunset Strip (TVPG)		77 Sunset Strip (TVPG)		77 Sunset Strip (TVPG)		77 Sunset Strip (TVPG)		77 Sunset Strip (TVPG)	
	GETTV	Hondo (TV14)		(:45) Nichols (TVPG)			Bret Maverick (TV14)		Lazarus Man (TVPG)		Magnum, P.I. (TVPG)		Walker, Texas Ranger	
	GRIT	◀★½ Waco ('52)		★★ Red Tomahawk ('67) (Howard Keel)				★★½ Stage to Thunder Rock ('64, Western)				★★★½ Chisum ('70, Western)		
	H&I	Superman	Walker, Texas Ranger		Walker, Texas Ranger		Walker, Texas Ranger		Walker, Texas Ranger		Walker, Texas Ranger		Lethal Weapon (TV14)	
	ION	◀NCIS	NCIS (TV14)		NCIS (TVPG)		NCIS (TV14)		NCIS (TV14)		NCIS (TV14)		NCIS (TV14)	
	METV	Brady	Beaver	Beaver	Hillbillies	Hillbillies	Gilligan	Gilligan	Mama's	Mama's	The Love Boat (TVG)		Andy G.	Andy G.
	MOVIES!	◀★★★ To Die For ('95) Matt Dillon			(:15) ★★★ Misery ('90, Horror) (James Caan, Kathy Bates)					(:35) ★★★½ Sophie's Choice ('82, Drama) (Meryl Streep)				
	THIS TV	◀Wm. Basketball		College Basketball Southern at Bethune-Cookman.					★★★ Fancy Pants ('50) (Bob Hope)				★★½ Goin' South	
SPORTS	BIG TEN	The B1G Trip		B1G Basketball in 60		B1G Basketball in 60		Women's College Gymnastics					College Gymnastics	
	CBSSPORTS	Italian Serie A Soccer				Serie A N	Auto Racing				American Flag Football League			
	ESPN	◀Formula 1	Formula 1 Racing Saudi Arabia Grand Prix. N				NCAA Women's Basketball N				NCAA Women's Basketball N			
	ESPN2	◀NIT Basketball Tournament N			TrueSouth	TrueSouth	NCAA Women's Basketball N				NCAA Women's Basketball N			
	FS1	Motorcycle Race N		NASCAR	Motorcycle Race		Horse Racing America's Day At the Races. (Live) (TVPG) N						Searching for Shohei	
	FSP	◀Soccer N	AFL Premiership Football: Kangaroos vs Eagles						AFL Premiership Football Port Adelaide Power vs Brisbane Lions.					
	GOLF	◀Golf N	PGA Golf N				GOLF Films (TVG)		PGA Tour Champions Golf Hoag Classic, Final Round. (Live) N					
	MLB	◀All-Time	All-Time Games				All-Time Games				All-Time Games			
NEWS	CNBC	Paid Prog.	DRL Drone Racing				Shark Tank (TVPG)		Shark Tank (TVPG)		Shark Tank (TVPG)		Shark Tank (TVPG)	
	CNN	◀State	Fareed Zakaria GPS		CNN Newsroom N		CNN Newsroom N		CNN Newsroom N		CNN Newsroom N		CNN Newsroom N	
	FNC	◀News N	Fox News Live N		FOX News Sunday N		Maria Bartiromo		Fox News Live N		Sunday Show N		Fox Report N	
	MSNBC	◀Reports	Alex Witt Reports N		Reports N		Reports N		Symone (Live) N		PoliticsNation (TVG) N		American Voices N	
	NWSNTN	Last Man	Last Man	Last Man	Last Man	Last Man	Last Man	Last Man	Last Man	Last Man	Last Man	Last Man	Last Man	Last Man
VARIETY	A&E	◀Zombie	WWE Rivals (TV14)		Biography: WWE Legends "Mick Foley"				Biography: WWE Legends "Ultimate Warrior"				Biography	
	AMC	◀★★★★ Goodfellas ('90) (Robert De Niro, Ray Liotta)					★★★ Tombstone ('93, Western) (Kurt Russell, Val Kilmer)						The Fugitive ('93)	
	ANIMAL	◀Louisiana	Louisiana Law (TV14)		Lone Star Law (TV14)		Lone Star Law (TV14)		Lone Star Law (TV14)		Lone Star Law (TV14)		North Woods Law	
	BBCA	◀★★★ WarGames		(:45) ★★½ Red Dawn ('84) (Patrick Swayze, C. Thomas Howell)						★★★ The Lost Boys ('87) (Jason Patric)				Road
	BET	Neighbor	Neighbor	Neighbor	★½ Tyler Perry's Temptation: Confessions of a Marriage Counselor						★★½ Tyler Perry's the Family That Preys			
	BRAVO	◀Atlanta	Housewives-Atlanta		Housewives-Atlanta		Housewives-Atlanta		Housewives-Atlanta		Housewives-Atlanta		Housewives-Atlanta	
	CARTOON	Adventure	Adventure	Adventure	Adventure	Adventure	Adventure	Adventure	Gumball	Gumball	Gumball	Gumball	Movie	
	COMEDY	The Office	The Office	The Office	The Office	The Office	The Office	The Office	The Office	The Office	The Office	The Office	The Office	South Park
	DISC	◀Gold Rush	Naked and Afraid		Naked and Afraid		Naked and Afraid: Solo		Naked and Afraid "No Gear, No Fear" (TV14)				Naked and Afraid N	
	DISNEY	Big City	Big City	Big City	Big City	Hamster &	Hamster &	Hamster &	Hamster &	Kiff	Kiff	Kiff	(5:55) Kiff	Flora and
	E!	◀Married by Mistake		★★ Never Been Kissed ('99) (Drew Barrymore)					★★★ Easy A ('10, Comedy) (Emma Stone)				★★★½ The Help	
	FOOD	Mary Ma.	The Kitchen (TVG)		Tournament of Champions (TVG)				Tournament of Champions (TVG)				Tournament	
	FREEFRM	◀★★★ Ready or Not ('19) (Samara Weaving)				(:20) ★★★½ Ford v Ferrari ('19, Historical Drama) (Matt Damon, Christian Bale)							(:05) National Treasure	
	FX	◀★★½ Transporter 2		★★★ Mission: Impossible Rogue Nation ('15, Action) (Tom Cruise)						★★ The Equalizer 2 ('18, Action) (Denzel Washington)				
	GMSHOW	25 Words	Cash Cab	Cash Cab	Cash Cab	Cash Cab	Cash Cab	Cash Cab	America	America	America	America	America	America
	HALL	◀Road Trip	Game of Love ('23) (Kimberley Sustad) (TVG)				Sweet Autumn ('20) (Nikki Deloach) (TVG)				Autumn in the City ('22) Evan Roderick (TVG)			
	HALLMM	◀Garage	Garage Sale Mysteries (TVG)				Garage Sale Mysteries: Picture a Murder ('18)				Garage Sale Mysteries: Murder in D Minor ('18)			
	HGTV	◀Property	Unsellable Houses		Unsellable Houses		Unsellable Houses		Unsellable Houses		Unsellable Houses		Unsellable Houses	
	IFC	★★★½ The Longest Yard ('74) (Burt Reynolds)					★★★½ The Karate Kid ('84) (Ralph Macchio, Noriyuki Pat Morita)						Raymond	Raymond
	LIFETIME	◀Suitcase Killer: McGuire			Nanny Dearest ('23) (Kayleigh Anne Ruller)				The Surrogate Scandal ('23) (Catherine Dyer)				Movie	
	NATGEO	◀W. Tuna	Wicked Tuna (TV14)		Wicked Tuna (TV14)		Wicked Tuna (TV14)		Wicked Tuna (TV14)		Wicked Tuna (TV14)		Wicked Tuna (TV14)	
	OWN	◀Super Soul	Court	Court	Court	Court	Court	Court	Court	Court	Court	Court	Court	Court
	PARAMT	◀Rescue	Bar Rescue (TVPG)		Bar Rescue (TVPG)		Bar Rescue (TVPG)		Bar Rescue (TVPG)		Bar Rescue (TVPG)		Bar Rescue (TVPG)	
	SUND	◀★★½ Rounders ('98, Drama) (Matt Damon)				(:45) ★★★ Face/Off ('97, Action) (John Travolta, Nicolas Cage)						(:45) ★★★ The Negotiator ('98)		
	SYFY	◀★★½ The Wolverine ('13)			(1:55) ★½ Max Steel ('16) (Ben Winchell)				★★★ John Wick ('14, Action) (Keanu Reeves)				John Wick: Chapter 2	
	TBS	Friends	Friends	Friends	Friends	Friends	Friends	Friends	★★ Star Wars: The Phantom Menace ('99) (Liam Neeson)					
	TCM	◀★★★★ The Third Man ('49)			★★★½ Charade ('63) (Cary Grant)				★★★ Laura ('44) (Gene Tierney)			(:45) ★★★★ Vertigo ('58)		
	TLC	◀Extreme	Extreme Sisters (TV14)		Extreme Sisters (TV14)		Extreme Sisters (TV14)		90 Day: Other		90 Day: Other		90 Day: Other	
	TNT	◀★★ Fast & Furious ('09, Action)			★★★ Furious 7 ('15, Action) (Vin Diesel, Paul Walker, Dwayne Johnson)						NCAA Pre-Game N		Men's Bask. N	
	TRAVEL	◀Alaska	The Alaska Triangle		The Alaska Triangle		The Alaska Triangle		The Alaska Triangle		The Alaska Triangle		Loch Ness	
	TRUTV	Jokers	Jokers	Jokers	Jokers	Jokers	Jokers	Jokers	Jokes	Jokes	Jokes	Jokes	Jokers	Jokers
	TV LAND	Gold Girls	Mike	Mike	Mike	Mike	Mike	Mike	Mike	Mike	Mike	Mike	Mike	Mike
	USA	Chrisley	Law & Order: SVU		Law & Order: SVU		Law & Order: SVU		Law & Order: SVU		Law & Order: SVU		Law & Order: SVU	
	WE	◀Criminal	Criminal Minds (TVPG)		Criminal Minds (TVPG)		Criminal Minds (TVPG)		Criminal Minds (TVPG)		Criminal Minds (TVPG)		Criminal Minds (TVPG)	
PREMIUM	HBO	◀See How	★★★ Ingrid Goes West ('17) (R)			(:40) ★★★ Long Shot ('19) (Seth Rogen) (R)				Atsuko Okatsuka		Real Time, Bill Maher		Game
	MAX	◀That Awk	(12:59) ★½ Wild Hogs ('07)			(:39) ★½ One for the Money			(:10) ★½ Georgia Rule ('07) (Jane Fonda) (R)				(:03) Indecent Proposal	
	SHOW	◀Honor	Your Honor (TVMA)		Your Honor (TVMA)		Your Honor (TVMA)		Your Honor (TVMA)		Your Honor (TVMA)		Your Honor (TVMA)	
	STARZ	◀★★½ Bad Boys for Life ('20) (Will Smith) (R)				(:16) ★★½ Hancock ('08, Action)			Party	(:26) ★½ No Good Deed ('14)			Bad Boys for Life ('20)	
	TMC	◀★★★½ Zodiac ('07)		Confessions of a Dangerous Mind			(:15) ★★★ Cold Mountain ('03, Drama) (Jude Law, Nicole Kidman) (R)						River Runs Thr.	

B'CAST	7 PM	7:30	8 PM	8:30	9 PM	9:30	10 PM	10:30	11 PM	11:30	12 AM	12:30	1 AM
ABC	America's Funniest Home Videos *N*		American Idol "604 (Auditions)" A search for the next singing sensation. (TVPG) *N*				The Company You Keep (TV14) *N*		Local Programs				
CBS	60 Minutes *N*		The Equalizer "Lost and Found" (TV14) *N*		East New York (TV14) *N*		NCIS: Los Angeles (TV14) *N*		Local Programs				
FOX	The Simpsons	Bob's Burgers	The Simpsons *N*	The Great North *N*	Bob's Burgers (TVPG) *N*		Local Programs						Local Programs
NBC	Dateline NBC				Magnum P.I. "Dead Ringer" (TVPG) *N*		The Blacklist "The Hyena" (TV14) *N*		Local Programs				
CW	Local Programs		Animals	Animals	Whose?	Whose?	Local Programs						
PBS	Local Programs		Call the Midwife (TV14) *PREM. N*		Sanditon on Masterpiece (TVPG) *N*		Marie-Antoinette *PREM. N*		Local Programs				
TELEMUNDO	La casa de los famosos (TVPG) *N*				Line of Duty ('19, Acción) (Dina Meyer)				Noticias T	Zona *N*	Decisiones	Decisiones extremas	
UNIVISION	Aquí y ahora (TV14) *N*		Mira quién baila All Stars *N*				De noche pero *N*		Noticiero	Noticiero	La jugada (Live) *N*		Vecinos
ANTENNA	Designing	Designing	Designing	Designing	Family Tie	Family Tie	Family Tie	Family Tie	Wings	Wings	Wings	Wings	Becker
COMET	★★½ Piranha ('78, Horror) (Bradford Dillman)				★½ The Slumber Party Massacre ('82)				★★ Slumber Party Massacre II ('87, Horror)				Destroy
COZI	Munsters	Munsters	Frasier	Frasier	Frasier	Frasier	Roseanne	Roseanne	The Nanny	The Nanny	Las Vegas (TV14)		Las Vegas
CREATE	Sara's	Cook	Legacy List With Matt		Quilting	Quilting	Rick Steves Art		Table	Lidia	Milk Street	Kitchen	Kitchen
DECADES	77 Sunset Strip (TVPG)		77 Sunset Strip (TVPG)		77 Sunset Strip (TVPG)		77 Sunset Strip (TVPG)		77 Sunset Strip (TVPG)		77 Sunset Strip (TVPG)		77 Sunset
GETTV	Walker, Texas Ranger		Walker, Texas Ranger		Walker, Texas Ranger		Magnum, P.I. (TVPG)		The Rockford Files		The Rockford Files		Kojak
GRIT	◀★★★½ Chisum		★★½ The Magnificent Seven ('16) (Denzel Washington, Chris Pratt)						★★★ Two Rode Together ('61, Western) (James Stewart)				
H&I	Lethal Weapon (TV14)		Star Trek (TVPG)		Star Trek: Next		Star Trek: Deep Space		Star Trek: Voyager		Star Trek: Enterprise		Baywatch
ION	NCIS (TV14)		NCIS (TVPG)		NCIS (TV14)		NCIS (TV14)		NCIS (TV14)		NCIS (TV14)		NCIS
LAFF	Home Imp.	Home Imp.	Home Imp.	Home Imp.	'70s Show	'70s Show	'70s Show	'70s Show	How I Met	How I Met	Videos	Videos	Laughs
METV	M*A*S*H	M*A*S*H	All/Family	All/Family	All/Family	All/Family	Ed Sullivan	C. Burnett	Van Dyke	Van Dyke	Honeymn.	Twi. Zone	Hitchcock
MOVIES!	◀Sophie's Choice ('82)		★★★ Laura ('44, Mystery) (Gene Tierney)				(9:55) ★★½ Black Widow ('54) Van Heflin				★★★ The Secret Fury ('50)		
THIS TV	◀★★½ Goin' South ('78, Western)			★★★ McLintock! -- Producer's Cut ('63, Western) (John Wayne)						★½ Wagons East! ('94) (John Candy)			

SPORTS	7 PM	7:30	8 PM	8:30	9 PM	9:30	10 PM	10:30	11 PM	11:30	12 AM	12:30	1 AM
BIG TEN	◀College Gymnastics		On the Ice	College Hockey				B1G Wrestling in 60		Journey	B1G Show	B1G Show	B1G Show
ESPN	NCAA Women's Basketball *N*				NCAA Women's Basketball *N*				SportsCenter (Live) *N*			SportsCenter	
ESPN2	ACL Cornhole Mania				E60		XFL Football Teams TBA. (Live) *N*						Racing *N*
FS1	2023 World Baseball Classic First Semifinal: Teams TBA. (Live) *N*						Postgame	2023 World Baseball Classic First Semifinal: Teams TBA.					
FSP	Italian Serie B Soccer				AFL Premiership Football Melbourne Demons vs Western Bulldogs.						Major League Rugby		
GOLF	Golf Central (TVG) *N*		PGA Tour Golf Valspar Championship, Final Round.							PGA Champions			
MLB	All-Time Games				Top 100 Right Now		Top 100 Right Now		MLB Network Special		MLB Tonight		MLB Net.
NBA TV	◀Basketball	Pregame	NBA Basketball Toronto Raptors at Milwaukee Bucks. *N*					NBA TV Postgame		NBA Game	NBA Game	NBA Game	NBA Game
NFL NET	◀NFL Football				NFL Football						Top 10		Top 10
NHL NET	NHL Hockey New Jersey Devils at Tampa Bay Lightning. (Live) *N*						On the Fly (TVPG) *N*		On the Fly (TVPG) *N*		On the Fly (TVPG)		On the Fly

NEWS	7 PM	7:30	8 PM	8:30	9 PM	9:30	10 PM	10:30	11 PM	11:30	12 AM	12:30	1 AM
CNBC	Shark Tank (TVPG)		Shark Tank (TVPG)		Shark Tank (TVPG)		Shark Tank (TVPG)		Shark Tank (TVPG)		Shark Tank (TVPG)		Super
CNN	Who's Talking *N*		CNN Newsroom *N*		CNN Special Program		CNN Special Program		State of Union		CNN Special Program		CNN Spec
FNC	Sunday Night *N*		Life, Liberty *N*		Revolution *N*		Sunday Night		Life, Liberty & Levin		The Next Revolution		Sunday
HLN	The Closer (TVPG)		The Closer (TV14)		The Closer (TV14)		The Closer (TV14)		The Closer (TV14)		Forensic	Forensic	Forensic
MSNBC	American Voices *N*		Mehdi Hasan *N*		Ayman (Live) *N*		American Voices		Mehdi Hasan		Ayman		Dateline
NWSNTN	NewsNation Prime *N*		NewsNation Prime *N*		NewsNation Prime *N*		NewsNation Prime		NewsNation Prime		NewsNation Prime		Cuomo

VARIETY	7 PM	7:30	8 PM	8:30	9 PM	9:30	10 PM	10:30	11 PM	11:30	12 AM	12:30	1 AM
A&E	◀Biography		Biography *N*		Biography *N*		(:01) WWE Rivals *N*		(:04) WWE Rivals		Biography		Biography
AMC	◀★★★½ The Fugitive ('93, Action) (Harrison Ford, Tommy Lee Jones, Sela Ward)				Lucky Hank (TV14) *PREM. N*		(:01) Lucky Hank Hank is almost fired. (TV14)		(:02) ★★★½ The Fugitive ('93, Action) (Harrison Ford) An innocent man must evade the law as he pursues a killer.				
ANIMAL	North Woods Law		North Woods Law		North Woods Law		(:01) North Woods Law		(:01) North Woods Law		North Woods Law		North-Law
BBCA	◀★★ Road House ('89, Action) (Patrick Swayze, Kelly Lynch, Sam Elliott)				Lucky Hank Hank is almost fired. (TV14) *N*		(:01) ★★ Road House ('89) (Patrick Swayze, Kelly Lynch) A legendary bouncer agrees to tame a notorious gin mill.					(:31) ★★★ The Lost Boys ('87) Corey Haim	
BET	◀Family That Preys		★★★½ Django Unchained ('12) (Jamie Foxx, Christoph Waltz)						Tyler Perry's Sistas		Tyler Perry's The Oval		Martin
BRAVO	SWV & Xscape		SWV & Xscape *N*		Watch *N*	Queens Court *N*		SWV & Xscape		Housewives of NJ		Vanderpump Rules	
CARTOON	◀Movie		Burgers	Burgers	Futurama	Futurama	American	American	Rick	Rick	YOLO:	Aqua Teen	Ballmastrz
CMT	◀★★★½ Gremlins ('84) (Zach Galligan)				★★★½ Big ('88) (Tom Hanks, Elizabeth Perkins)					★★★ Beetlejuice ('88) (Michael Keaton)			
COMEDY	South Park (TVMA)	South Park (TVMA)	South Park (TVMA)	South Park (TVMA)	South Park (TVMA)	South Park (TVMA)	South Park (TVMA)	South Park (TVMA)	South Park (TVMA)	South Park (TVMA)	South Park (TVMA)	South Park (TVMA)	South Park (TVMA)
DISC	◀Naked and Afraid *N*		Naked and Afraid (TV14) *N*				Naked-Solo *N*		(:09) Naked and Afraid		Naked and Afraid (TV14)		
DISNEY	◀Flora and Ulysses ('20)		Bunk'd *N*	Villains	Villains	Marvel's Moon Girl and		Jessie	Bunk'd	Ladybug	Bluey	Bluey	Bluey
E!	◀★★★½ The Help ('11, Drama) (Viola Davis)				★★★½ The Help ('11, Drama) (Viola Davis, Emma Stone)						★★★ Easy A ('10) (Emma Stone)		
FOOD	◀Tournament		Tournament of Champions (TVG) *N*				Alex vs America *N*		Alex vs America (TVG)		Tournament of Champions (TVG)		
FREEFRM	◀★★ National Treasure ('04, Adventure) (Nicolas Cage, Diane Kruger, Justin Bartha)				(:15) ★★ National Treasure: Book of Secrets ('07) (Nicolas Cage, Jon Voight) Ben Gates sets out to establish an ancestor's innocence.						(11:55) ★★★ Ready or Not ('19) (Samara Weaving, Adam Brody)		
FX	★★½ Fast & Furious 6 ('13, Action) (Vin Diesel, Paul Walker, Dwayne Johnson) Hobbs offers Dom and crew a full pardon for their help.						★★½ Fast & Furious 6 ('13, Action) (Vin Diesel, Paul Walker, Dwayne Johnson) Hobbs offers Dom and crew a full pardon for their help.						Speed Kills ('18)
FXM	(:05) ★★★ Instant Family ('18) (Mark Wahlberg)					(:25) ★★★ Instant Family ('18) Rose Byrne				(:45) ★★★½ First Man ('18) (Ryan Gosling)			
FXX	Fam. Guy	Fam. Guy	Burgers	Burgers	Simpsons	Simpsons	Burgers	Burgers	Futurama	Futurama	Futurama	Futurama	Archer
GMSHOW	The $100,000 Pyramid		FamFeud	FamFeud	FamFeud	FamFeud	FamFeud	FamFeud	FamFeud	FamFeud	FamFeud	FamFeud	Puzzler
HALL	A Winning Team ('23, Romance) (Nadia Hatta, Kristoffer Polaha, Marci T. House) (TVG)				The Way Home (TVPG) *N*		Golden Girls	Golden Girls	Golden Girls	Golden Girls	Golden Girls	Golden Girls	Frasier (TVPG)
HALLMM	The Cases of Mystery Lane ('23) (Aimee Garcia, Paul Campbell, Matt Hamilton) (TVPG) PREM.				Garage Sale Mysteries: Searched & Seized ('20) (Lori Loughlin, Sarah Strange) (TVPG)				Murder, She Wrote (TVG)		Murder, She Wrote (TVG)		Murder, She Wrote
HGTV	Home Town (TVG)		Home Town (TVG) *N*		Home Town (TVG) *N*		Hunters	Hunt Intl	Hunters	Hunt Intl	Home Town (TVG)		Home

Call the Midwife
8 pm on PBS
Season Premiere

The sisters hope to make a good impression on new recruit Sister Veronica (Rebecca Gethings). But it's clear she is no shrinking violet and will ruffle a few feathers. Megan Cusack also stars.

House of Deadly Lies
8 pm on LIFETIME
Premiere

A stay-at-home mom (Katy Breier) takes in her best friend (Leah McKenney) to help her through a tough time. But tight quarters cause stress and soon secrets are revealed that could tear her family apart in this 2023 thriller.

Lucky Hank
9 pm on AMC
Series Premiere

Hank Devereaux Jr. (Bob Odenkirk) is an English department chairman having a mid-life crisis. His badly underfunded college in the Pennsylvania rust belt is struggling to survive and its future is in doubt. Mireille Enos also stars.

Marie-Antoinette
10 pm on PBS
Series Premiere

Marie Antoinette (Emilia Schule) must learn the rules and secrets of the Court and attempt to recreate Versailles in her image – free, independent and feminist – all the while tending to her King.

VARIETY	7 PM	7:30	8 PM	8:30	9 PM	9:30	10 PM	10:30	11 PM	11:30	12 AM	12:30	1 AM
HISTORY	Built America		Built America		Built America *N*		Built America		Built America		Built America		America
ID	See No Evil (TV14)		Evil Lives Here (TV14)		Evil Lives Here *N*		Evil Lives Here (TV14)		American Monster		Evil Lives Here (TV14)		Evil Lives
IFC	Raymond	Raymond	Raymond	Raymond	Lucky Hank (TV14) *N*		Raymond	Raymond	Raymond	Raymond	Raymond	Raymond	3's Comp.
LIFETIME	◀Movie		House of Deadly Lies ('23) (Katy Breier) Hidden secrets threaten to tear a woman's family apart.				(:03) The Neighbor in the Window ('20, Suspense) (Jamie-Lynn Sigler, Jenn Lyon) (TV14)				(12:01) House of Deadly Lies ('23) (Katy Breier, Jon McLaren)		
LMN	◀Sister With a Secret ('22, Suspense) (TV14)		Her Affair to Die For ('23, Suspense) (Meghan Carrasquillo, Ryan Francis)				Spring Break Nightmare ('23, Suspense) (Kristi Murdock, Kalen Bull, Grace Patterson)				(12:01) Her Affair to Die For ('23) (Meghan Carrasquillo, Ryan Francis)		
MAGN	Beachfront Renovation		Beachfront Renovation		Beachfrnt Reno *N*		Beachfront Renovation		Beachfront Renovation		Beachfront Renovation		Beachfront
NATGEO	Wicked Tuna (TV14)		Wicked Tuna *N*		Wicked Tuna *N*		Drain the Oceans *N*		Drain the Oceans *N*		Wicked Tuna (TV14)		W. Tuna
NGWILD	Secrets of the Zoo		Secrets of the Zoo		Zoo: Tampa		Zoo: Tampa *N*		Zoo: Tampa		Zoo: Tampa		Secret-Zoo
OWN	Court	Court	20/20 on OWN (TV14)		20/20 on OWN (TV14)		20/20: Homicide		20/20 on OWN (TV14)		20/20 on OWN (TV14)		Homicide
OXYGEN	Blood & Money (TV14)		Snapped (TV14)		Snapped (TV14)		Snapped (TV14)		Blood & Money (TV14)		Snapped (TV14)		Cold
PARAMT	Bar Rescue (TVPG)		Bar Rescue (TVPG)		Bar Rescue (TV14)		Bar Rescue (TV14) *N*		Bar Rescue (TVPG)		Bar Rescue (TVPG)		Rescue
SCIENCE	Universe Works		Universe Works		Universe Works		Universe Works *N*		Universe Works		Universe Works		Universe
SMITH	Air Disasters (TV14)		Air Disasters (TVG)		Air Disasters (TVG)		Air Disasters (TV14)		Aerial Cities (TVPG)		Air Disasters (TVG)		Air Disas.
SUND	◀★★★ The Negotiator ('98) Kevin Spacey				Lucky Hank (TV14) *N*		(:01) ★★★ The Lost Boys ('87) (Jason Patric)				★★★ The Negotiator ('98)		
SYFY	◀★★★ John Wick: Chapter 2 ('17, Action) (Keanu Reeves, Common)			★★★½ John Wick: Chapter 3 -- Parabellum ('19) (Keanu Reeves, Halle Berry) Hit man John Wick battles the world's top assassins.						(:27) ★★★ Salt ('10, Action) (Angelina Jolie, Liev Schreiber, Chiwetel Ejiofor)			
TBS	2023 NCAA Men's Basketball Tournament (Live) *N*					2023 NCAA Men's Basketball Tournament (Live) *N*					NCAA Post Game *N*	Impractical Jokers *N*	Impractical Jokers
TCM	◀★★★★ Vertigo ('58) (James Stewart)		★★★★ Rear Window ('54, Suspense) (James Stewart, Grace Kelly, Wendell Corey)				★★★½ Murder on the Orient Express ('74, Mystery) (Albert Finney, Lauren Bacall)				(12:15) ★★★★ In the Heat of the Night ('67) (Sidney Poitier)		
TLC	◀90 Day: Other		90 Day Fiancé: The Other Way (TVPG) *N*				MILF Manor (TV14) *N*		90 Day: Other *N*		90 Day Fiancé: The Other Way		
TNT	◀2023 NCAA Men's Basketball Tournament *N*			2023 NCAA Men's Basketball Tournament Second Round: Teams TBA. (Live) *N*					Rock the Block (TVG)		★★★ Cast Away ('00, Drama) (Tom Hanks, Helen Hunt)		
TRAVEL	Alien Encounters		Vampires: Mys.		Vampires in America (TV14)				The Curse of *N*		Vampires: Mys.		Vampires
TRUTV	Jokers	2023 NCAA Men's Basketball Tournament *N*					Jokers *N*	Jokers	Jokers	Jokers	Jokers	Jokes	Jokes
TV LAND	Mom	Mom	Mom	Mom	Two Men	Two Men	Two Men	Two Men	Two Men	Two Men	Two Men	Two Men	Two Men
USA	Law & Order: Special Victims Unit (TV14)		Law & Order: Special Victims Unit (TV14)		Law & Order: Special Victims Unit (TV14)		Law & Order: Special Victims Unit (TV14) *N*		Law & Order: Special Victims Unit (TV14)		Law & Order: Special Victims Unit (TV14)		Law & Order: SVU
VH1	◀★★½ Stomp the Yard ('07) (Columbus Short)				Stomp the Yard 2: Homecoming ('10) (Collins Pennie)					Foxx	Foxx	Foxx	Foxx
WE	Criminal Minds (TVPG)		Criminal Minds (TV14)		Criminal Minds (TV14)		Criminal Minds (TV14)		Criminal Minds (TVPG)		Criminal Minds (TVPG)		Criminal
WEATHER	Highway Thru Hell		Highway Thru Hell		Heavy Rescue: 401		Uncharted Adventure		Highway Thru Hell		Heavy Rescue: 401		Uncharted

PREMIUM	7 PM	7:30	8 PM	8:30	9 PM	9:30	10 PM	10:30	11 PM	11:30	12 AM	12:30	1 AM
HBO	◀Game Theory	(:20) ★★½ Night at the Museum: Secret of the Tomb ('14)			★★★ Wild ('14) (Reese Witherspoon) A lone woman undertakes an 1,100-mile hike. (R)				Last Week To. *N*	(:35) ★★ Don't Worry Darling ('22, Suspense) (Florence Pugh, Harry Styles, Chris Pine) (R)			
HBO2	◀★★★½ Gone Girl		★★★ Catch Me if You Can ('02) (Leonardo DiCaprio)					(:25) ★★★ Cop Land ('97) (R)			(12:10) ★★ Daredevil ('03) (PG-13)		
MAX	◀★★½ Indecent Proposal ('93, Drama) (R)		★★★ The Impossible ('12, Drama) (Naomi Watts, Ewan McGregor, Tom Holland) (PG-13)				(9:55) ★★½ Eagle Eye ('08, Action) (Shia LaBeouf, Michelle Monaghan) (PG-13)				(11:54) ★★½ Alpha Dog ('06, Docudrama) (Bruce Willis) (R)		
SHOW	Your Honor "Part Nineteen" (TVMA)		The Circus Ins *N*	The Circus: Inside	Your Honor (TVMA) *FINALE N*		Waco (TV14) (Part 3 of 6)		Your Honor "Part Twenty" (TVMA)		Waco (TV14) (Part 3 of 6)		Your Honor
SHOW2	★★★½ Flags of Our Fathers ('06, War) (R)				(:15) ★★★★ Letters From Iwo Jima ('06) (Ken Watanabe)					The Circus	(12:05) Panama ('22) (Cole Hauser)		
STARZ	◀★★½ Bad Boys for Life ('20) (Will Smith)		BMF "New Beginnings" (TVMA)		(8:57) Power Book II: Ghost (TVMA)		(:03) Party Down	(:37) ★★½ Hancock ('08, Action) (Will Smith, Jason Bateman) (PG-13)			(12:14) ★½ No Good Deed ('14, Suspense) (Idris Elba) (PG-13)		
STZENC	◀★★ Toys ('92) (Robin Williams) (PG-13)				★★ Think Like a Man Too ('14) (Adam Brody)				(10:49) ★★★ Legend ('15) (Tom Hardy) (R)				Cutthroat
TMC	◀River Runs Thr.		★★★ Begin Again ('13) (R)			(:45) ★★½ Paris Can Wait ('16) (Diane Lane)				★★½ Wild Things ('98) (Kevin Bacon) (R)			

SUNDAY late night

		1:30	2 AM	2:30	3 AM	3:30	4 AM
BROADCAST	ABC	Local	ABC World News Now N				Morning
	CBS	Local	CBS Overnight News N				
	FOX	Local Programs					
	NBC	Local	Meet the Press		Early N	Local Programs	
	CW	Local Programs					
	PBS	Local Programs					
	TELEMUNDO	Programa	Programa	Programa	★½ Death Wish ('18, Acción)		
	UNIVISION	Renta	Al punto con Jorge		Como dice el dicho		Rosa
	ANTENNA	Becker	Becker	Becker	Designing	Designing	Designing
	COZI	◀Vegas	Las Vegas (TV14)		Las Vegas (TV14)		Murdoch
	DECADES	◀77 Sunset	77 Sunset Strip		77 Sunset Strip		77 Sunset
	GETTV	◀Kojak	Kojak (TVPG)		Mike Hammer		Fantasy
	GRIT	★★½ They Rode West ('54) Donna Reed				Paid Prog.	Paid Prog.
	H&I	◀Baywatch	Baywatch (TVPG)		NUMB3RS (TV14)		Renegade
	ION	◀NCIS	Paid Prog.	Paid Prog.	Paid Prog.	Paid Prog.	Paid Prog.
	METV	◀Hitchcock	The Fugitive (TVPG)		Mission: Impossible		P. Gunn
	MOVIES!	◀Secrt Fury	(1:55) ★★ Another Man's Poison ('51)				Big Heat
	THIS TV	◀Wagons	Paid Prog.	Paid Prog.	Paid Prog.	Paid Prog.	Paid Prog.
SPORTS	BIG TEN	B1G Show	B1G Basketball in 60		B1G Show	B1G Show	B1G Show
	CBSSPORTS	◀Auto Race	PBR Bull Riding				Lucas Oil
	ESPN	◀SportCtr	SportsCenter			SportsCenter	
	ESPN2	◀Formula 1 Racing N				UFC	UFC
	FS1	Hub	NASCAR Xfinity Racing Series RAPTOR 250.				NASCAR
	FSP	◀MLR	NRL Rugby: Titans vs Storm				NRL Rgby
	GOLF	◀PGA Champions		PGA Golf			
	MLB	◀MLB Net.	H. Harrelson		Top 100 Right Now		Top 100
NEWS	CNBC	◀AMA Supercross					Squawk
	CNN	◀CNN Spec	CNN News N		CNN News N		News
	FNC	◀Sunday	FOX News Sunday		The Next Revolution		News N
	MSNBC	◀Dateline	Dateline (TVPG)				Press N
	NWSNTN	◀Cuomo	Dan Abrams Live		Last Man	Last Man	Last Man
VARIETY	A&E	◀Biography	(:04) WWE Rivals		(:05) WWE Rivals		Paid Prog.
	AMC	◀Fugitive	Lucky Hank (TV14)		(:01) Clear and Present Danger		
	ANIMAL	◀North-Law	North Woods Law		North Woods Law		Lone Star
	BBCA	◀The Lost Boys ('87)		(:31) ★★★ WarGames ('83, Suspense)			
	BET	Martin	Martin	Martin	Martin	Martin	Browns
	BRAVO	Summer House		Below Deck (TV14)		Watch	Clarkson
	CARTOON	American	American	Rick	Rick	YOLO:	Burgers
	COMEDY	South Pk	South Pk	South Pk	South Pk	South Pk	South Pk
	DISC	◀Afraid	Naked-Solo		Naked and Afraid		Col. Catch
	DISNEY	Bluey	Ladybug	Ladybug	Big City	Big City	Big City
	E!	◀Easy A	★★ Never Been Kissed ('99) (Drew Barrymore)				
	FOOD	◀Tournmnt.	Alex vs America		Alex vs America		TBA
	FREEFRM	◀Ready	Paid Program (TVG)		Paid Prog.	Paid Prog.	Paid Prog.
	FX	◀Speed Kills ('18) (John Travolta)			Paid Prog.	Paid Prog.	Paid Prog.
	GMSHOW	Puzzler	FamFeud	FamFeud	FamFeud	FamFeud	Paid Prog.
	HALL	Frasier	Frasier	Frasier	Frasier	Frasier	Cheers
	HALLMM	◀Murder ...	Monk (TVPG)		Monk (TVPG)		Psych
	HGTV	◀Home	Hunters	Hunt Intl	Hunters	Hunt Intl	Home
	IFC	3's Comp.	3's Comp.	3's Comp.	3's Comp.	3's Comp.	3's Comp.
	LIFETIME	◀Deadly	(:04) The Neighbor in the Window (TV14)				Paid Prog.
	NATGEO	◀W. Tuna	Drain the Oceans		Drain the Oceans		Drain
	OWN	◀Homicide	20/20 on OWN (TV14)		20/20 on OWN (TV14)		Dr. Phil
	PARAMT	◀Rescue	Bar Rescue (TVPG)		Bar Rescue (TVPG)		Paid Prog.
	SUND	◀★★★ The Negotiator ('98)			(:15) ★★½ Rounders ('98)		
	SYFY	Xena: Warrior Prin.		Xena: Warrior Prin.		Xena: Warrior Prin.	
	TBS	★★½ A Knight's Tale ('01) (Heath Ledger, Mark Addy)					Change
	TCM	◀Heat	(:15) ★★★½ Klute ('71) (Jane Fonda)				Blow-Up
	TLC	◀90 Day	MILF Manor (TV14)		90 Day: Other		Fabulous
	TNT	◀★★★ Cast Away ('00, Drama)			NCIS: New Orleans		NCIS: LA
	TRAVEL	◀Vampires in America (TV14)			The Curse of		Paid Prog.
	TRUTV	Jokes	World's Dumbest ...		World's Dumbest ...		Paid Prog.
	TV LAND	Two Men	Seinfeld	Seinfeld	Seinfeld	Seinfeld	Seinfeld
	USA	◀Law-SVU	Law & Order: SVU		Law & Order: SVU		Law-SVU
	WE	◀Criminal	Law & Order (TV14)		Law & Order (TVPG)		Commit
PREMIUM	HBO	Last	(:15) ★★½ Cry Macho ('21) (PG-13)				Last
	MAX	◀Alpha Dog	(1:53) Extraction ('15) (R)			(:17) Fire With Fire (R)	
	SHOW	◀Honor	The Cir	Waco (TV14)		The Cir	Honor
	STARZ	(:43) ★★½ About Time ('13) (Domhnall Gleeson) (R)					Little
	TMC	★★★ The People vs. Larry Flynt ('96) (R)				(:40) The Jesus Rolls	

tv CROSSWORD

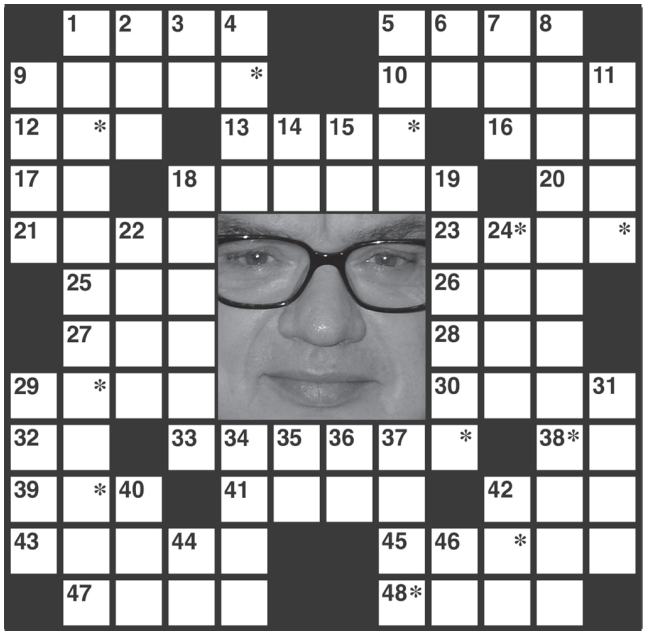

The identity of the featured celebrity is found within the answers in the puzzle. In order to take the TV Challenge, unscramble the letters noted with asterisks within the puzzle.

Across

1. __ Ruzek; "Chicago P.D." role
5. DaCosta formerly of "Chicago Med"
9. __ De La Garza of "FBI"
10. "Home __"; Macaulay Culkin film
12. "Mad __"; 2007-15 AMC series
13. "The __ Housewives of Beverly Hills"
16. 2002-03 John Hannah series
17. Tom Cruise, to Katie Holmes
18. Kwan or Yamaguchi
20. Cola brand
21. "My __ Is Earl"
23. Sandwich cookie
25. 509
26. Billy Gardell's role
27. Letters before an alias
28. __ Harris; role on "La Brea"
29. __ though; albeit
30. Actress Russo
32. Public prosecutor
33. Joyce of "Three's Company"
38. Motel room feature
39. "Law & Order: Organized Crime" role
41. Actress Blanchett
42. Nell Carter's state of birth: abbr.
43. Actor Jay
45. Become soft & edible
47. Diet drink of past decades
48. Actress Judith

Down

1. "FBI: Most Wanted" actress (2)
2. Role on "The Conners"
3. "Touched by __ Angel"
4. __ Lindor; "Big Sky" role
5. Jodie Foster's alma mater
6. Actor Molinaro
7. __ Kippur
8. Role on "East New York" (2)
9. Sherman Hemsley sitcom
11. Lina __ formerly of "S.W.A.T."
14. Initials for Eva's "Green Acres" costar
15. "__ the Movies" (1986-2010)
18. "__ __ the City"
19. "Everybody Loves Raymond" role
22. "All in the Family" role
24. TV political consultant Karl __
29. Sher of "The Middle"
31. Former Indiana governor __ Bayh
34. Resound
35. Setting for "Frasier": abbr.
36. "Whose Line Is __ Anyway?"
37. Actress Garr
40. Hothead's problem
42. King Kong, for one
44. Initials for singer Grimes
46. "Star Trek __: The Voyage Home"

Solution on page 81

MONDAY March 20

Movies | N = New Episode | morning

		6 AM	6:30	7 AM	7:30	8 AM	8:30	9 AM	9:30	10 AM	10:30	11 AM	11:30	12 PM
BROADCAST	ABC	Morning	Morning	Good Morning America N				Local Programs				The View (TV14) N		Local
	CBS	News N	News N	CBS Mornings N				Local Programs				The Price Is Right		Local
	FOX	Local Programs												
	NBC	Local Programs		Today N				Today 3rd Hour N		Today-Hoda N		Local Programs		
	CW	Local Programs												
	PBS	Hero	Local	Arthur (EI)	Odd	Wild Kratts	Almas	Local	Curious	Molly	Pink	Nature Cat	Elinor	Sesame
	TELEMUNDO	Al rojo vivo		Hoy día N						Caso cerrado (TV14)		Caso Cerr.	Decisiones	Corazón
	UNIVISION	Como dice el dicho		¡Despierta América! (Live) (TV14) N								Como dice el dicho N		Noticiero
	ANTENNA	Jeannie	Jeannie	Bewitched	Bewitched	Bachelor	Bachelor	Father	Father	Dennis	Dennis	Hazel	Hazel	McHale
	COZI	Highway to Heaven		Highway to Heaven		Quincy, M.E. (TVG)		Quincy, M.E. (TVG)		Quincy, M.E. (TVG)		Emergency! (TVPG)		Emerg.
	DECADES	Millionaire	Millionaire	Laugh-In		Through the Decades		D. Reed	D. Reed	Petticoat	Petticoat	Family Aff.	Family Aff.	Lucy Show
	GETTV	Paid Prog.	Paid Prog.	Elevation	Prince	Les Feld	Paid Prog.	Good Time	Good Time	Good Time	Good Time	Ironside (TVPG)		Ironside
	GRIT	Wyatt Earp	Wyatt Earp	★★½ Halliday Brand ('57) (Joseph Cotten)				★½ The Deadly Companions ('62, Western)				The Virginian (TVPG)		
	H&I	Maverick (TV14)		Wanted ...	Wanted ...	Have Gun	Have Gun	Rawhide (TVPG)		The High Chaparral		Cheyenne (TVG)		Bridges
	ION	NCIS: Los Angeles		NCIS: Los Angeles		NCIS: Los Angeles		NCIS: Los Angeles		NCIS: Los Angeles		Criminal Minds (TVPG)		Criminal
	METV	Dragnet	My 3 Sons	Toon in With Me		Beaver	Beaver	Perry Mason (TVPG)		Matlock (TVPG)		In the Heat of Night		Waltons
	MOVIES!	★★★★ Harper ('66) (Paul Newman, Lauren Bacall)					(:35) ★★★ The Long, Hot Summer ('58) (Paul Newman)					(:05) The Ballad of Cable Hogue		
	THIS TV	Paid Prog.	Paid Prog.	Paid Prog.	Paid Prog.	Career	Icons	Recipe.TV	Recipe.TV	Hatchett	Justice	(:01) Home Sweet Home ('20)		
SPORTS	BIG TEN	B1G Show	B1G Show	B1G Show	B1G Mom.	B1G Show	B1G Show	B1G Basketball in 60		B1G Show	B1G Show	B1G Basketball in 60		B1G N
	CBSSPORTS	Boomer and Gio (Live) N								PBR Bull Riding				Jim Rome
	ESPN	SportsCenter		SportsCenter (Live) N		Get Up (Live) N				First Take (Live) N				SportCtr
	ESPN2	Keyshawn, JWill and Max (Live) N				SportsCenter (Live) N		SportsCenter (Live) N		Get Up				First N
	FS1	◀NASCAR Cup Series		The Carton Show (Live) N					Skip and Shannon: Undisputed (Live) N					Herd N
	FSP	AFL Premiership Football Gold Coast Suns vs Sydney Swans.						AFL Premiership Football: Giants vs Crows						Soccer
	GOLF	Golf Central (TVG)		PGA Tour Golf Valspar Championship, Final Round.										Golf N
	MLB	MLB Tonight		MLB Tonight		MLB Tonight		Hot Stove (Live) N				Hot Stove		
NEWS	CNBC	Squawk Box (Live) N						Squawk on the Street (Live) N				Squawk on Street N		Money N
	CNN	CNN This Morning N		CNN This Morning N		CNN This Morning N		CNN Newsroom N		CNN Newsroom N		At This Hour-Kate N		Politics N
	FNC	FOX and Friends N		FOX and Friends N		FOX and Friends N		America's News N		America's News N		The Faulkner N		Outnumbr
	MSNBC	Morning Joe (Live) N								MSNBC Reports N		José Díaz-Balart N		Report N
	NWSNTN	Early Morning N		Morning in America N		Morning in America N		Morning in America N		NewsNation Live N		NewsNation Live N		News N
VARIETY	A&E	Jeremiah	Joni: Tabl	Parking	Parking	Parking	Parking	Parking	Parking	Accused: Guilty		Accused: Guilty		Accused
	AMC	Paid Prog.	Paid Prog.	Paid Prog.	Paid Prog.	Paid Prog.	Paid Prog.	★★½ Outbreak ('95, Suspense) (Dustin Hoffman, Rene Russo)						Everest
	ANIMAL	My Cat From Hell		Secret Life-Zoo		The Aquarium (TVPG)		I Was Prey (TVPG)		Monsters Inside Me		Dr. Jeff: RMV		Tanked
	BBCA	Eden: Untamed Planet		Eden: Untamed Planet		Star Trek: Next		Star Trek: Next		Star Trek: Next		Star Trek: Next		Star Trek
	BET	Browns	Browns	Browns	Browns	Browns	Browns	BET Star Cinema		black-ish	black-ish	Matters	Matters	Matters
	BRAVO	Below Deck (TV14)		Below Deck (TV14)		Below Deck (TV14)		Below Deck (TV14)		Below Deck (TV14)		Below Deck (TV14)		Below
	CARTOON	Gumball	Gumball	Cocomelon	Cocomelon	Cocomelon	Batwheels	Mecha	Thomas	Thomas	Bugs N	Looney	Looney	Total
	COMEDY	Paid Prog.	Paid Prog.	Brooklyn	Brooklyn	Brooklyn	Brooklyn	Brooklyn	South Park	South Park	South Park	South Park	South Park	South Park
	DISC	Street Outlaws "Weather or Not" (TV14) N						Farmtruck and AZN		Farmtruck and AZN		Farmtruck and AZN		Street
	DISNEY	Sofia	Mickey's Great			Bluey	Spidey	Bluey	Bluey	Bluey	SuperKit.	Bluey	Firebuds	Bluey
	E!	Winter House N		Winter House N		Winter House N		Winter House N		Winter House N		Winter House N		Mod Fam
	FOOD	Paid Prog.	Paid Prog.	Paid Prog.	Paid Prog.	Girl-Farm	Girl-Farm	Girl-Farm	Girl-Farm	The Kitchen (TVG)		The Kitchen (TVG)		Kitchen
	FREEFRM	Paid Prog.	Paid Prog.	black-ish	black-ish	black-ish	black-ish	The 700 Club		700 Club	★★★ Spies in Disguise ('19) Tom Holland			
	FX	Paid Prog.	Paid Prog.	Mom	Mom	★★½ Transporter 2 ('05) (Jason Statham)				★★½ Transporter 2 ('05) (Jason Statham)				Equalizer
	GMSHOW	Paid Prog.	Paid Prog.	Funny You	Funny You	Tug	Catch 21	Ma. Minds	Ma. Minds	Puzzler	Puzzler	America	America	Deal/No
	HALL	Reba	Reba	Reba	Reba	Reba	Reba	Gold Girls	Gold Girls	Gold Girls	Gold Girls	Gold Girls	Gold Girls	Journey
	HALLMM	Diagnosis Murder		Diagnosis Murder		Murder, She Wrote		Murder, She Wrote		Murder, She Wrote		Monk (TVPG)		Monk
	HGTV	Married to Real Estate		Married to Real Estate		Married to Real Estate		Married to Real Estate		Married to Real Estate		Married to Real Estate		Married
	IFC	Gilligan	Gilligan	Gilligan	Gilligan	Gilligan	Gilligan	Parks	Parks	Parks	Parks	Parks	Parks	Parks
	LIFETIME	Creflo	Robison	Joyce M.	TBA	The Closer (TV14)		The Closer (TV14)		The Closer (TV14)		Major Crimes (TV14)		Crimes
	NATGEO	Paid Prog.	Paid Prog.	Paid Prog.	Paid Prog.	Paid Prog.	Paid Prog.	Vikings: The Rise		Vikings: The Rise		Vikings: The Rise		Vikings
	OWN	Dr. Phil (TV14)		To Be Announced		Dr. Phil (TV14)		Dr. Phil (TVPG)		Dr. Phil (TVPG)		To Be Announced		Dr. Phil
	PARAMT	Paid Prog.	Paid Prog.	Bar Rescue (TVPG)		Bar Rescue (TVPG)		Bar Rescue (TVPG)		Bar Rescue (TVPG)		Bar Rescue (TVPG)		Rescue
	SUND	Andy G.	Andy G.	Andy G.	Andy G.	Andy G.	Andy G.	Law Order: CI		Law Order: CI		Law Order: CI		Law CI
	SYFY	Xena: Warrior Princess		Xena: Warrior Princess		Xena: Warrior Princess		Xena: Warrior Princess		Xena: Warrior Princess		★★½ The Craft ('96, Horror)		
	TBS	Matters	George	George	George	George	George	Broke Girl	Broke Girl	Broke Girl	Broke Girl	Friends	Friends	Friends
	TCM	(:15) ★★★ Broadway Melody of 1936 ('35)				★★½ Gold Diggers of 1937 ('36)				★★★★ 42nd Street ('33)			(:45) Easter Parade	
	TLC	Jennifer		Extreme	Extreme	Extreme	Extreme	Dr. Pimple Popper		Dr. Pimple Popper		Dr. Pimple Popper		90 Day
	TNT	Charmed (TVPG)		Charmed (TVPG)		Charmed (TVPG)		Charmed (TVPG)		Supernatural (TV14)		Supernatural (TV14)		Supernat.
	TRAVEL	Paid Prog.	Paid Prog.	Paid Prog.	Paid Prog.	Beyond the Unknown		Beyond the Unknown		Beyond the Unknown		Beyond the Unknown		Unknown
	TRUTV	Paid Prog.	Paid Prog.	Paid Prog.	Hack	Hack	Hack	truTV Top Funniest		truTV Top Funniest		MythBusters (TVPG)		Myth
	TV LAND	Paid Prog.	Paid Prog.	M*A*S*H	M*A*S*H	M*A*S*H	M*A*S*H	M*A*S*H	M*A*S*H	M*A*S*H	M*A*S*H	Bonanza (TVPG)		Gunsmoke
	USA	NCIS (TV14)		NCIS (TV14)		Chicago Fire (TV14)		Chicago Fire (TV14)		Chicago Fire (TV14)		Chicago Fire (TV14)		Chi. Fire
	WE	Paid Prog.	Paid Prog.	Paid Prog.	Paid Prog.	Paid Prog.	Paid Prog.	Paid Prog.	Paid Prog.	Law & Order (TV14)		Law & Order (TV14)		Law
PREMIUM	HBO	◀Breathe	(:40) ★★½ Nine ('09) (Daniel Day-Lewis)				Last Week	(:15) Street Fighter: The Legend of Chun-Li				(10:55) ★½ Law Abiding Citizen		
	MAX	◀Whole 10	(:35) ★★ Conan the Barbarian ('11) (R)				(:28) The Command ('18) (Matthias Schoenaerts)				(:27) Little Miss Sunshine ('06) (R)			(:11) Safe
	SHOW	◀★★½ Twilight ('08)		(:10) ★★½ The Twilight Saga: New Moon ('09) (PG-13)					(:25) ★★½ The Twilight Saga: Eclipse ('10)				Twilight-Dawn	
	STARZ	(:09) ★★★ Love & Mercy ('14) (John Cusack)				(:14) The Hit ('22, Action) (Reggie Currelley) (NR)				Power Book III		Power Book III		Lying
	TMC	◀Guest	Broken Diamonds ('21) (Ben Platt)			(:05) Queen Bees ('21) (Ellen Burstyn) (PG-13)				★★★ Losing Isaiah ('95) (Jessica Lange) (R)				Caught on

MONDAY March 20

Movies | N = New Episode | afternoon

		12:30	1 PM	1:30	2 PM	2:30	3 PM	3:30	4 PM	4:30	5 PM	5:30	6 PM	6:30
BROADCAST	ABC	Local	GMA3: What N		General Hospital N		Local Programs		Local Programs					ABC News
	CBS	Young & Restless N		Bold N	The Talk (TV14) N		Let's Make a Deal		Local Programs		Local Programs			CBS News
	FOX	Local Programs			Local Programs									
	NBC	Local	NBC News Daily N		Local Programs								Local	NBC News
	CW	Local Programs			Local Programs		Local Programs		Local Programs		Local Programs			
	PBS	Xavier	Donkey	Local	Rosie	Tiger	Local	Work It	Local Programs					
	TELEMUNDO	Noticias	Acércate a Rocío N		En casa con N		La mesa caliente N		(3:58) Al rojo vivo N		En casa con		Noticias	Noticias
	UNIVISION	Nosotr.	Hoy N		Amor dividido N		La mexicana N		El gordo y la flaca N		Primer impacto N		Noticiero	Noticiero
	ANTENNA	McHale	Jeannie	Jeannie	Bewitched	Bewitched	That Girl	That Girl	Kotter	Kotter	Family Tie	Family Tie	One Day	One Day
	COZI	Emerg.	Emergency! (TVPG)		Monk (TVPG)		Monk (TVPG)		Monk (TVPG)		Bones (TV14)		Bones (TV14)	
	DECADES	Lucy Show	Love Lucy	Love Lucy	Mary	Mary	Van Dyke	Van Dyke	Newhart	Newhart	Odd Coup.	Odd Coup.	Carol Burnett Show	
	GETTV	Ironside	Walker, Texas Ranger		Walker, Texas Ranger		Walker, Texas Ranger		Walker, Texas Ranger		Walker, Texas Ranger		Magnum, P.I. (TVPG)	
	GRIT	Virginian	The Virginian "Run Away Home" (TVPG)				Tombstone	Tombstone	Masterson	Masterson	The Texan	The Texan	Fargo	Fargo
	H&I	Bridges	Nash Bridges (TV14)		Nash Bridges (TVPG)		Nash Bridges (TV14)		Nash Bridges (TVPG)		MacGyver (TVPG)		Walker, Texas Ranger	
	ION	Criminal	Criminal Minds (TV14)		Criminal Minds (TVPG)		Criminal Minds (TVPG)		Criminal Minds (TVPG)		Criminal Minds (TVPG)		Criminal Minds (TVPG)	
	METV	Waltons	Gunsmoke (TVPG)		Bonanza (TVG)		Rifleman	Rifleman	Wagon Train (TVG)		Adam-12	Adam-12	The A-Team (TVPG)	
	MOVIES!	Ballad of Cable		(:40) ★★★ Rio Bravo ('59, Western) (John Wayne, Dean Martin)						(:45) ★★★ The Razor's Edge ('46, Drama) (Tyrone Power)				
	THIS TV	Home	★★★½ Tender Mercies ('83) (Robert Duvall)				Crazy ('08, Biography) (Waylon Payne, Ali Larter)					★★★ Afterglow ('97) Nick Nolte		
SPORTS	BIG TEN	B1G N	B1G Basketball in 60		The B1G Story		B1G Today		B1G Trailblazers		B1G Today		Wrestling	Wrestling
	CBSSPORTS	The Jim Rome Show (Live) N					Tiki & Tierney (Live) N						Schein N	Outlaws
	ESPN	SportCtr	SportsCenter (Live) N		This Just In (Live) N		NBA Today (Live) N		NFL Live (Live) N		Around N	Pardon N	SportsCenter (Live) N	
	ESPN2	First Take N			SportsCenter		This Just In		NCAA Women's Basketball N				NCAA Women's N	
	FS1	The Herd with Colin Cowherd (Live) (TVPG) N					First Things First (Live) N			Speak (Live) N			Hub N	Pregame
	FSP	Italian Serie B Soccer			Italian Serie B Soccer				Italian Serie B Soccer				Mexico Primera	
	GOLF	Golf Today (Live) (TVG) N			Golf Today (TVG)				Golf Central (TVG) N		Masters Highlights		Golf Central (TVG)	
	MLB	Hot Stove	High Heat (Live) N		Hot Stove				High Heat		MLB Tonight (Live) N		MLB Tonight	
NEWS	CNBC	Money N	The Exchange N		Power Lunch (Live) N		Closing Bell (Live) N		Closing Bell N		Fast Money (Live) N		CNBC Special N	
	CNN	Politics N	CNN Newsroom N		CNN Newsroom N		CNN Newsroom N		Jake Tapper N		Jake Tapper N		Situation Room N	
	FNC	Outnumbr	America Reports N		America Reports N		The Story N		Neil Cavuto N		The Five (Live) N		Special Report N	
	MSNBC	Report N	Chris Jansing N		Chris Jansing N		Katy Tur Reports N		Deadline: White House (Live) (TVG) N				The Beat With N	
	NWSNTN	News N	Blue Bloods (TV14)		Blue Bloods (TV14)		Blue Bloods (TV14)		Blue Bloods (TV14)		Rush Hour N		Rush Hour N	
VARIETY	A&E	Accused	Accused: Guilty		After the First 48		After the First 48		After the First 48		The First 48 (TV14)		The First 48 (TV14)	
	AMC	★★★ Everest ('15) (Jason Clarke, Josh Brolin)				(:45) ★★½ Vertical Limit ('00, Suspense) (Chris O'Donnell, Bill Paxton)						★★½ Demolition Man ('93)		
	ANIMAL	Tanked	Tanked (TVPG)		Pit Bulls and Parolees		Pit Bulls and Parolees		Last Frontier		Last Frontier		Last Frontier	
	BBCA	Star Trek	Star Trek: Next		Star Trek: Next		Star Trek: Next		Law & Order (TV14)		Law & Order (TV14)		Law & Order (TV14)	
	BET	Matters	Browns	Browns	Browns	Browns	Payne	Payne	Payne	Payne	Payne	Payne	Payne	Payne
	BRAVO	Below	Below Deck (TV14)		Below Deck (TV14)		Below Deck (TV14)		Below Deck (TV14)		Below Deck (TV14)		Below Deck (TV14)	
	CARTOON	Craig	Total	Craig	Teen	Dunk	Gumball	Gumball	Gumball	Gumball	Craig	Teen	Teen N	Teen
	COMEDY	South Park	South Park	South Park	Seinfeld	Seinfeld	Seinfeld	Seinfeld	Seinfeld	Seinfeld	The Office	The Office	The Office	The Office
	DISC	Street	Farmtruck and AZN		Farmtruck and AZN		Fast N' Loud (TV14)		Fast N' Loud (TV14)		Fast N' Loud (TV14)		Fast N' Loud (TV14)	
	DISNEY	Bluey	Bluey	Bluey	Bluey	Bluey	Big City	Big City	Big City	Big City	Big City	Big City	Ladybug	Ladybug
	E!	Mod Fam	Mod Fam	Mod Fam	Mod Fam	Mod Fam	Mod Fam	Mod Fam	Mod Fam	Mod Fam	Mod Fam	Mod Fam	Mod Fam	Mod Fam
	FOOD	Kitchen	The Kitchen (TVG)		Beat Flay	Beat Flay	Beat Flay	Beat Flay	Beat Flay	Beat Flay	Beat Flay	Beat Flay	Spring Baking	
	FREEFRM	★★ Downhill ('20, Comedy-Drama) (Will Ferrell)				(:35) ★★½ Think Like a Man ('12) (Michael Ealy)					(:10) ★★ I Feel Pretty ('18) (Amy Schumer)			
	FX	★★★ The Equalizer 2 ('18) (Denzel Washington)				★★★ American Made ('17, Comedy-Drama) (Tom Cruise)					★★★½ Fight Club ('99) (Brad Pitt)			
	GMSHOW	Deal/No	Match	Match	America	America	America	Puzzler	The $100,000 Pyramid		Chain Rea.	Chain Rea.	Ma. Minds	Puzzler N
	HALL	Journey of My Heart ('21) (TVG)			My Boyfriend's Back: Wedding March 5 (TVG)				Love, Classified ('22) (Melora Hardin) (TVG)				Falling for You (TVG)	
	HALLMM	Monk	Monk (TVPG)		Psych (TVPG)		Psych (TVPG)		Psych (TVPG)		Drop Dead Diva (TVPG)		Drop Dead Diva (TVPG)	
	HGTV	Married	Unsellable Houses		Unsellable Houses		Unsellable Houses		Unsellable Houses		Unsellable Houses		Unsellable Houses	
	IFC	Parks	Parks	Parks	Parks	Parks	Parks	Parks	Raymond	Raymond	Raymond	Raymond	Raymond	Raymond
	LIFETIME	Crimes	Major Crimes (TV14)		Rizzoli & Isles (TV14)		Rizzoli & Isles (TV14)		Rizzoli & Isles (TV14)		Castle (TVPG)		Castle (TVPG)	
	NATGEO	Vikings	Vikings: The Rise		Vikings: The Rise		Life Below Zero		Life Below Zero		Life Below Zero		Life Below Zero	
	OWN	Dr. Phil	Court	Court	Court	Court	Court	Court	Dr. Phil (TV14)		Dr. Phil (TV14)		Dr. Phil (TVPG)	
	PARAMT	Rescue	Bar Rescue (TVPG)		Bar Rescue (TVPG)		Bar Rescue (TV14)		Two Men	Two Men	Two Men	Two Men	Two Men	Two Men
	SUND	Law CI	Law Order: CI		Law Order: CI		NCIS (TV14)		NCIS "Shiva" (TV14)		NCIS (TVPG)		NCIS "Canary" (TV14)	
	SYFY	The Craft	★★★ Salt ('10) (Angelina Jolie, Liev Schreiber)				★★★½ Minority Report ('02) (Tom Cruise, Colin Farrell)						John Wick: Chapter 3	
	TBS	Friends	Friends	Friends	Friends	Friends	Friends	Friends	Friends	Friends	Sheldon	Sheldon	Sheldon	Sheldon
	TCM	Easter Parade ('48)		★★★ Kiss Me Kate ('53) (Kathryn Grayson)			★★★ The Band Wagon ('53) (Fred Astaire)					★★★ Gypsy ('62) Natalie Wood		
	TLC	90 Day Fiancé: The Other Way			90 Day: Other		Extreme Sisters (TV14)		Extreme Sisters (TV14)		Extreme Sisters (TV14)		Darcey & Stacey	
	TNT	Supernat.	Supernatural (TV14)		★★½ Greenland ('20) (Gerard Butler, Morena Baccarin)					(:28) ★★★★ Star Wars: A New Hope ('77) (Mark Hamill)				
	TRAVEL	Unknown	Beyond the Unknown		Beyond the Unknown		Beyond the Unknown		Beyond the Unknown		Beyond the Unknown		Mysteries- Unk.	
	TRUTV	Myth	MythBusters (TVPG)		Jokes	Jokes	Jokes	Jokes	Jokers	Jokes	Jokes	Jokes	Jokes	Jokes
	TV LAND	Gunsmoke	Gunsmoke (TVPG)		Gunsmoke (TVPG)		Gunsmoke (TVPG)		Andy G.	Andy G.	Andy G.	Andy G.	Andy G.	Andy G.
	USA	Chi. Fire	Chicago Fire (TV14)		Chicago Fire (TV14)		Chicago Fire (TV14)		Chicago Fire (TV14)		Chicago Fire (TV14)		Chicago Fire N	
	WE	Law	Law & Order (TVPG)		Law & Order (TVPG)		Bones (TV14)		Bones (TV14)		Bones (TV14)		Bones (TV14)	
PREMIUM	HBO	(:45) ★★★★ Terminator 2: Judgment Day ('91) (R)					(:05) ★★★ War of the Worlds ('05) (PG-13)				Last Week	(:40) The Last of Us		Hobbit
	MAX	★★½ Safe ('12) (Jason Statham)			(1:47) ★½ Hellboy ('19) (David Harbour) (R)				(3:49) ★★ The Ring Two ('05)			(:40) ★★★ Warrior ('11) (PG-13)		
	SHOW	Twilight-Dawn		The Twilight Saga: Breaking Dawn Part 2 ('12)				The Circus	★★★ The Italian Job ('03) (Mark Wahlberg)				(5:55) ★★½ Shooter	
	STARZ	Lying and Stealing ('19) (R)			(1:49) ★★★½ Little Women ('19) (PG)				(:08) A Week in Paradise ('22) (Malin Akerman)				(5:52) About Time ('13)	
	TMC	Caught on	Deadly Cuts ('21) (Victoria Smurfit)			(:35) ★★ The Amityville Horror (R)			(:05) ★★ Last Action Hero ('93) (Arnold Schwarzenegger)					Old Henry

MONDAY March 20

Movies | N = New Episode | evening

B'CAST	7 PM	7:30	8 PM	8:30	9 PM	9:30	10 PM	10:30	11 PM	11:30	12 AM	12:30	1 AM
ABC	Local Programs		The Bachelor (TV14) N				(:01) The Good Doctor (TV14)		Local Programs	(:35) Jimmy Kimmel Live! (TV14)		(:37) Nightline N	Local Programs
CBS	Local Programs		Neighborhood N	Bob Heart N	NCIS (TV14) N		NCIS: Hawai'i "Money Honey" (TV14) N		Local Programs	(:35) The Late Show With Stephen Colbert		The Late Late Show With James Corden	
FOX	Local Programs		9-1-1 (TV14) N		(:01) Fantasy Island (TV14) N		Local Programs						Local Programs
NBC	Local Programs		The Voice (TVPG) N				Quantum Leap (TVPG) N		Local Programs	(:34) The Tonight Show Starring Jimmy Fallon		(:37) Late Night With Seth Meyers (TV14)	
CW	Local Programs		All American (TV14) N		All American N		Local Programs						
PBS	Local Programs		Antiques Roadshow (TVG) N		Antiques Roadshow "Body of Work" (TVG)		Independent Lens Activist Ruby Duncan. (TVPG) N			Local Programs			
TELEMUNDO	La casa de los famosos (TVPG) N				El Señor de los N		Juego de mentiras N		Noticias	Noticias	Caso cerrado (TVPG)		Enemigo
UNIVISION	Rosa de Guadalupe N		La herencia (TV14) N		Los ricos también N		La madrastra N		Noticiero	Noticiero	Contacto deportivo N		Pereg' N
ANTENNA	3's Comp.	3's Comp.	Jeffersons	Jeffersons	B. Miller	B. Miller	Johnny Carson		Designing	Designing	Becker	Becker	Wings
COMET	Stargate SG-1 (TVPG)		Buffy, Vampire Slayer		Buffy, Vampire Slayer		The X-Files (TV14)		The X-Files (TV14)		The X-Files (TV14)		Farscape
COZI	Bones (TV14)		Frasier	Frasier	Frasier	Frasier	Roseanne	Roseanne	The Nanny	The Nanny	Munsters	Munsters	Roseanne
CREATE	Simp. Ming	Cook	Kitchen	Life	Sewing	Sewing	R. Steves	Ireland	Americas	Painting	Life	Kitchen	Simp. Ming
DECADES	Ed Sullivan	Ed Sullivan	Through the Decades		The Dick Cavett Show		Van Dyke	Van Dyke	Cheers	Cheers	Taxi	Newhart	Honeymn.
GETTV	Magnum, P.I. (TVPG)		The Rockford Files		The Rockford Files		Hunter (TV14)		Hunter (TVPG)		Kojak (TVPG)		Sanford
GRIT	Fargo	Fargo	★★½ The Shadow Riders ('82) (Tom Selleck)				★★ Showdown at Boot Hill ('58)			★★½ Top Gun ('55) (Sterling Hayden)			
H&I	Walker, Texas Ranger		Star Trek (TVPG)		Star Trek: Next		Star Trek: Deep Space		Star Trek: Voyager		Star Trek: Enterprise		Baywatch
ION	FBI (TV14) (Part 1 of 3)		FBI "Hacktivist" (TV14)		FBI "Trauma" (TV14)		FBI (TV14)		FBI (TV14)		FBI "Allegiance" (TV14)		FBI (TV14)
LAFF	Home Imp.	Home Imp.	Home Imp.	Home Imp.	'70s Show	'70s Show	'70s Show	'70s Show	How I Met	How I Met	Videos	Videos	Laughs
METV	M*A*S*H	M*A*S*H	Andy G.	Andy G.	Hillbillies	G. Acres	Heroes	Heroes	C. Burnett	Perry Mason (TVG)		Twi. Zone	Hitchcock
MOVIES!	◀The Razor's Edge ('46)		★★★½ The Mark of Zorro ('40, Adventure)				★★★½ The Black Swan ('42, Adventure)				(11:55) The Luck of the Irish ('48)		
THIS TV	◀★★★ Afterglow ('97)		★★★½ Good Will Hunting ('97, Drama) (Matt Damon, Robin Williams)						Small Town Saturday Night ('10) (Chris Pine, Bre Blair)				

SPORTS	7 PM	7:30	8 PM	8:30	9 PM	9:30	10 PM	10:30	11 PM	11:30	12 AM	12:30	1 AM
BIG TEN	B1G Basketball in 60		Big Ten Elite (TVG)		B1G Basketball in 60		B1G Show	Court	B1G Show	B1G Show	B1G Show	B1G Basketball in 60	
ESPN	NCAA Women's Basketball N				NCAA Women's Basketball N				SportsCenter N		SportsCenter (Live) N		SportCtr
ESPN2	◀NCAA Women's N		NCAA Women's Basketball N				NCAA Women's Basketball N				NFL Live		Around
FS1	2023 World Baseball Classic Second Semifinal: Teams TBA. (Live) N						Postgame	2023 World Baseball Classic First Semifinal: Teams TBA.					
FSP	◀Mexico Primera		AFL Premiership Football Hawthorn Hawks vs Essendon Bombers.						AFL Premiership Football: Saints vs Dockers				
GOLF	PGA TOUR	PGA TOUR	GOLF Films (TVG)		PGA Tour Golf Valspar Championship, Final Round.								
MLB	High Heat		Baseball: A Film by Ken Burns					MLB Tonight		MLB Tonight		MLB Tonight	
NBA TV	NBA Game	Pregame	NBA Basketball Dallas Mavericks at Memphis Grizzlies. N					NBA TV Postgame		NBA Game	NBA Game	NBA Game	NBA Game
NFL NET	NFL Total Access N		NFL Fantasy Live N		NFL Football From Sept. 12, 2022.						NFL Fantasy Live		NFL F'tball
NHL NET	NHL Hockey Florida Panthers at Detroit Red Wings. (Live) N						NHL Tonight (Live) N		NHL Tonight (Live) N		On the Fly	On the Fly (TVPG) N	

NEWS	7 PM	7:30	8 PM	8:30	9 PM	9:30	10 PM	10:30	11 PM	11:30	12 AM	12:30	1 AM
CNBC	Last Call (Live) N		Shark Tank (TVPG)		Shark Tank (TVPG)		Shark Tank (TVPG)		Shark Tank (TVPG)		Shark Tank (TVPG)		Blood &
CNN	E. B. OutFront N		Anderson Cooper N		CNN Tonight (Live) N		CNN Tonight (Live) N		CNN Tonight (Live) N		Anderson Cooper 360		CNN
FNC	Jesse Watters N		Tucker Carlson N		Hannity (Live) N		Ingraham N		Gutfeld! N		Fox News at Night N		Tucker
HLN	Forensic	Forensic	Forensic	Forensic	Forensic	Forensic	Forensic	Forensic	Forensic	Forensic	Forensic	Forensic	Forensic
MSNBC	The ReidOut (Live) N		All In With N		Rachel Maddow N		The Last Word N		11th Hour N		Rachel Maddow Show		Last Word
NWSNTN	On Balance N		Cuomo N		Dan Abrams Live N		Banfield N		Cuomo		Dan Abrams Live		Banfield

VARIETY	7 PM	7:30	8 PM	8:30	9 PM	9:30	10 PM	10:30	11 PM	11:30	12 AM	12:30	1 AM
A&E	The First 48 (TVPG)		The First 48 (TV14)		The First 48 (TV14)		(:01) The First 48		(:04) The First 48		(12:03) The First 48		First 48
AMC	◀★★½ Demolition Man ('93)		★★½ The Mummy ('99) (Brendan Fraser, Rachel Weisz) A mummy seeks revenge for a 3,000-year-old curse.					(:45) ★★½ The Mummy Returns ('01) (Brendan Fraser, Rachel Weisz) Two evil forces pursue the son of adventurer Rick O'Connell.					
ANIMAL	Last Frontier		Last Frontier		Last Frontier		Last Frontier		Last Frontier		Last Frontier		Alaska
BBCA	Law & Order "Narcosis" (TV14)		Law & Order "High & Low" (TV14)		Law & Order "Stiff" (TV14)		Law & Order "Vaya con Dios" (TV14)		Law & Order "Endurance" (TV14)		Law & Order "Turnstile Justice" (TV14)		Law & Order (TV14)
BET	Payne	Payne	Payne	Payne	★★★½ Django Unchained ('12) (Jamie Foxx, Christoph Waltz)						Martin	Martin	Martin
BRAVO	Below Deck (TV14) N		Below Deck (TV14) N		Summer House N		Watch N	Below Deck (TV14)		Summer House (TV14)		Vanderpump Rules	
CARTOON	Scooby	Scooby	King of Hill	King of Hill	King of Hill	Burgers	Burgers	American	American	Rick	Rick	Mike Ty.	Squid
CMT	Last Man	Last Man	Mike	Mike	Mike	Mike	Mike	Mike	Reba	Reba	Reba	Reba	Reba
COMEDY	The Office (TV14)	The Office (TV14)	The Office (TV14)	The Office (TV14)	The Office (TV14)	The Office (TV14)	The Office (TV14)	The Office (TV14)	The Daily Show	(:35) Seinfeld	(12:02) South Park	South Park (TVMA)	(12:57) South Park
DISC	Street Outlaws N		Street Outlaws: Fastest in America "Small Tires, Big Mouths" (TV14) N						Street Outlaws		Street Outlaws: Fastest in America		
DISNEY	★★½ Cars 2 ('11) (Voices of Owen Wilson)				Marvel's	Marvel's	Kiff	Big City	Ladybug	Ladybug	Bluey	Bluey	Bluey
E!	★★★ The Wedding Singer ('98)				★★★ The Wedding Singer ('98)				E News N	Mod Fam	Sex-City	Sex-City	Sex-City
FOOD	◀Spring Baking		Spring Baking N		Spring Bak N		Spring Bak N		Chopped (TVPG)		Spring Baking		Spring Bak
FREEFRM	◀★★ I Feel Pretty ('18) (Amy Schumer)		(7:50) ★ Grown Ups 2 ('13, Comedy) (Adam Sandler, Kevin James, Chris Rock)				The Watchful Eye (TV14) N		The 700 Club		The Office (TV14)	The Office (TV14)	The Office (TV14)
FX	◀★★★½ Fight Club ('99) (Brad Pitt)		★★½ S.W.A.T. ('03, Action) (Samuel L. Jackson, Colin Farrell) A Los Angeles SWAT team must protect a criminal.					★★½ S.W.A.T. ('03, Action) (Samuel L. Jackson, Colin Farrell) A Los Angeles SWAT team must protect a criminal.					★★ Ma ('19)
FXM	◀Quiet	(:40) ★★½ The Village ('04) (Bryce Dallas Howard)					(9:50) ★★½ The Village ('04, Suspense)				★★★ Searching ('18) (John Cho)		
FXX	Simpsons	Simpsons	Fam. Guy	Fam. Guy	Fam. Guy	Fam. Guy	Fam. Guy	Fam. Guy	Fam. Guy	Fam. Guy	Futurama	Futurama	Futurama
GMSHOW	Switch N	America	America	America	The $100,000 Pyramid		FamFeud	FamFeud	FamFeud	FamFeud	FamFeud	FamFeud	America
HALL	◀Falling for You ('18) (Taylor Cole) (TVG)		Love, Romance & Chocolate ('19, Romance) (Lacey Chabert, Will Kemp) (TVG)				Golden Girls	Golden Girls	Golden Girls	Golden Girls	Golden Girls	Golden Girls	Frasier (TVPG)
HALLMM	Unexpected Grace ('23, Drama) (Erica Tremblay, Michael Rady, Erica Durance) (TVG)				Family History Mysteries: Buried Past ('23, Mystery) (Janel Parrish, Niall Matter) (TVPG)				Murder, She Wrote (TVG)		Murder, She Wrote (TVG)		Murder, She Wrote
HGTV	Unsellable Houses		Rock the Block (TVG)		Rock the Block N		Hunters	Hunters	Hunters	Hunters	Rock the Block (TVG)		Hunters

The Larkins
on ACORN TV

Season Premiere

The Larkins are getting some questionable new neighbors in the Jerebohm family in this Season 2 premiere. And Ma (Joanna Scanlan) is playing Cupid between her daughter Primrose (Lydia Page) and the handsome new Rev. Candy (Maxim Ays).

Spring Baking Championship
8 pm on FOOD

The 10 remaining bakers reach deep into the darker side of love with challenges dedicated to ill-fated romances. Host Jesse Palmer asks them to create flaky Spring Fling Napoleons and pair up in their first team challenge to create break-up cakes.

The Last Command
9:45 pm on TCM

Decorated aristocrat Sergius Alexander (Emil Jannings) is reduced to destitution after the collapse of Imperial Russia. Exiled and now working as an extra in Hollywood, he is spotted by an old adversary, Lev Andreyev (William Powell), now a successful director, in this 1928 drama.

Independent Lens
10 pm on PBS

When she lost her job as a hotel worker in Las Vegas, Ruby Duncan joined a welfare rights group of mothers who defied the notions of the "welfare queens." In a rousing fight for guaranteed income, Ruby and other equality activists took on the actual Nevada mob.

VARIETY	7 PM	7:30	8 PM	8:30	9 PM	9:30	10 PM	10:30	11 PM	11:30	12 AM	12:30	1 AM
HISTORY	History's-Mysteries		History's-Mysteries		History's-Mysteries N		Greatest of All N		History's-Mysteries		History's-Mysteries		History
ID	Deadly Women (TV14)		The Playboy Murders		Mean Girl Murders N		Killer Cheer (TV14) N		People Magazine		Mean Girl Murders		Killer Ch.
IFC	Two Men	Two Men	Two Men	Two Men	Two Men	Two Men	Two Men	Two Men	Two Men	Two Men	Two Men	Two Men	3rd Rock
LIFETIME	Castle (TVPG)		Castle (TVPG)		Castle (TVPG)		(:03) Castle (TVPG)		(:03) Castle (TVPG)		(12:01) Castle (TVPG)		(:01) Castle (TVPG)
LMN	◀House of Chains ('22) (Mena Suvari)		Gwen Shamblin: Starving for Salvation ('23, Docudrama) (Jennifer Grey) (TVPG) PREM.				Doomsday Mom: The Lori Vallow Story ('21, Docudrama) (Lauren Lee Smith, Marc Blucas)				(12:01) Gwen Shamblin: Starving for Salvation ('23) (TVPG)		
MAGN	Maine Cabin Masters		Maine Cabin Masters		Maine Cabin Masters		Maine Cabin Masters		Maine Cabin Masters		Maine Cabin Masters		Maine
NATGEO	Life Below Zero		Life Below Zero (TV14)		Port Protection Alaska		Port Protection Alaska		Life Below Zero		Life Below Zero		Locked Up
NGWILD	Critter Fixers		Critter Fixers		Critter Fixers		Critter Fixers		The Incredible Dr. Pol		The Incredible Dr. Pol		Dr. Pol
OWN	Dr. Phil (TV14)		20/20 on OWN (TV14)		20/20 on OWN (TV14)		20/20 on OWN (TV14)		20/20 on OWN (TV14)		20/20 on OWN (TV14)		20/20
OXYGEN	Snapped (TV14)		Blood & Money (TV14)		Cold Justice (TV14)		Cold Justice (TV14)		Cold Justice (TV14)		Dateline: Secrets Uncovered		
PARAMT	Two Men	Two Men	★★½ Bad Boys ('95, Action) (Martin Lawrence, Will Smith, Tea Leoni)						★★ Bad Boys II ('03, Action) (Martin Lawrence, Will Smith)				
SCIENCE	Expedition Unknown		Expedition Unknown		Expedition Unknown		Expedition Unknown		Expedition Unknown		Expedition Unknown		Expedition
SMITH	Inside the Factory		Inside the Factory		Epic Warrior Women		Epic Warrior Women		Aerial America (TVG)		Inside the Factory		Epic
SUND	NCIS (TVPG)		NCIS "Detour" (TV14)		Law & Order (TV14)		NCIS (TVPG)		NCIS "Seek" (TV14)		NCIS "Squall" (TV14)		Columbo
SYFY	◀★★★½ John Wick: Chapter 3 -- Parabellum ('19, Action) (Keanu Reeves, Halle Berry)				★★½ X-Men: Apocalypse ('16) (James McAvoy, Michael Fassbender) Professor X and Raven battle the immortal mutant Apocalypse. PREM.						(12:15) ★★★½ Minority Report ('02) (Tom Cruise, Colin Farrell)		
TBS	Big Bang Theory	Big Bang Theory	Big Bang Theory	Big Bang Theory	Big Bang Theory	Big Bang Theory	American Dad!	American Dad!	American Dad!	American Dad!	American Dad!	American Dad!	American Dad!
TCM	◀★★★ Gypsy ('62) (Rosalind Russell)		★★★★ Sunrise ('27, Drama) (George O'Brien, Janet Gaynor)			(:45) ★★★★ The Last Command ('28, Drama) (Emil Jannings, Evelyn Brent, William Powell)				★★ The Circus ('28, Comedy) (Charlie Chaplin, Merna Kennedy)			★★★★ The Crowd
TLC	Darcey & Stacey		Darcey & Stacey		Darcey & Stacey N		Extreme Sisters N		1000-Lb. Sisters (TV14)		Darcey & Stacey		Darcey
TNT	(:13) ★★★★ Star Wars: The Empire Strikes Back ('80) (Mark Hamill) Luke Skywalker, Han Solo and Princess Leia face Darth Vader's wrath.						True Blood "To Love Is to Bury" (TVMA)		(:15) True Blood Jason finds a new calling. (TVMA)			★★★½ Star Wars: Return of the Jedi ('83)	
TRAVEL	◀Mysteries- Unk.		Mysteries of the Unknown (TVPG) N				Mysteries of the Unknown (TVPG)				Mysteries of the Unknown (TVPG)		
TRUTV	Jokes	Jokes	Jokers	Jokers	Jokers	Jokers	★★ The Hangover Part III ('13) Ed Helms				★★ The Hangover Part III ('13)		
TV LAND	Andy G.	Andy G.	Raymond	Raymond	Raymond	Raymond	Raymond	Raymond	King	King	King	King	King
USA	Chicago Fire (TV14) N		WWE Monday Night RAW (Live) (TVPG) N						Chrisley Knows N	Chrisley Knows N	Chrisley Knows	Chrisley Knows	Chrisley Knows
VH1	Basketball Wives		Basketball Wives		All the Queen's Men		Basketball Wives		All the Queen's Men		Wayans	Wayans	Wayans
WE	Bones (TV14)		Bones (TV14)		Bones (TV14)		Bones (TV14)		Bones (TVPG)		Bones (TV14)		Bones
WEATHER	Storm Center (Live) N		Weird Earth		Weird Earth		Weird Earth		Weather Gone Viral		World's Deadliest		Weather

PREMIUM	7 PM	7:30	8 PM	8:30	9 PM	9:30	10 PM	10:30	11 PM	11:30	12 AM	12:30	1 AM
HBO	◀★★½ The Hobbit: The Battle of the Five Armies ('14, Fantasy) (Ian McKellen) (PG-13)				Perry Mason "Chapter Eleven" (TVMA) N		Rain Dogs (TVMA) N	Perry Mason "Chapter Eleven" (TVMA)		(:25) Rain Dogs	Perry Mason	(:45) Rain Dogs	(:15) ★★ Divergent
HBO2	◀Saints	Game	★★★ Bull Durham ('88) (Kevin Costner) (R)				(9:50) ★★★ The Spectacular Now			★★★ The Witch ('15, Horror) (R)			Mason N
MAX	◀★★★ Warrior ('11) (Joel Edgerton) (PG-13)		★★ The Day the Earth Stood Still ('08) (Keanu Reeves) (PG-13)			(:44) Knock Knock ('15, Suspense) (Keanu Reeves, Ana de Armas, Lorenza Izzo) (R)				(:24) ★★ Conan the Barbarian ('11, Adventure) (Jason Momoa, Rachel Nichols) (R)			
SHOW	◀★★½ Shooter ('07) (Mark Wahlberg) (R)		Your Honor "Part Twenty" (TVMA)		Waco (TV14) (Part 3 of 6)		All Access (TV14)	★★★½ Marcel the Shell With Shoes On ('21, Comedy) (PG)			Your Honor "Part Twenty" (TVMA)		Waco (TV14)
SHOW2	◀Monstrous ('22) (PG-13)		(:15) ★★½ Men ('22) (Jessie Buckley) (R)				Your Honor (TVMA)		Waco (TV14)		The Circus	Lavell Crawford	
STARZ	◀★★½ About Time ('13) Bill Nighy (R)		Body Parts ('23, Documentary) (NR)			★★★½ Little Women ('19, Drama) (Saoirse Ronan) Three sisters return home when a fourth becomes sick. (PG)					(11:48) Ruth: Justice Ginsburg in Her Own Words ('19) (NR)		
STZENC	◀With/in	(:22) ★ Paul Blart: Mall Cop 2 ('15)			★½ Sex Tape ('14, Comedy) (R)			(:38) ★★★ Cape Fear ('91, Suspense) (Robert De Niro) (R)					Breaking
TMC	◀Old Henry ('21) (NR)		Sin City: A Dame to Kill For			(:45) ★★½ Desperado ('95, Action) (R)				The Survivalist ('21, Action) (R)			Death

MONDAY late night

		1:30	2 AM	2:30	3 AM	3:30	4 AM
BROADCAST	ABC	Local	ABC World News Now N				Morning
	CBS	Local	CBS Overnight News N				
	FOX	Local Programs					
	NBC	NBC	Top Story With		Early N	Local Programs	
	CW	Local Programs					
	PBS	Local Programs					
	TELEMUNDO	◀Enemigo	Programa	Programa	Programa	12 corazones (TV14)	
	UNIVISION	◀Pereg' N	Rosa de Guadalupe		Vecinos	P. Luche	Gordo
	ANTENNA	Wings	Alice	Alice	Benson	Benson	Bunker
	COZI	Roseanne	3rd Rock	3rd Rock	Amen	Amen	Gimme
	DECADES	Get Smart	Silvers	Car 54?	Dobie	Abbott	Brooks
	GETTV	Sanford	Sanford	Sanford	Good	Good	Catch 21
	GRIT	★★ The Domino Kid ('57) (Rory Calhoun)				Paid Prog.	Paid Prog.
	H&I	◀Baywatch	Baywatch (TVPG)		NUMB3RS (TVPG)		Renegade
	ION	◀FBI (TV14)	Paid Prog.	Paid Prog.	Paid Prog.	Paid Prog.	Paid Prog.
	METV	Hitchcock	(:05) Mannix (TVPG)		(:05) Cannon (TVPG)		B. Jones
	MOVIES!	◀Luck-Irish	(:05) ★★½ Pony Soldier ('52, Western)				Titanic
	THIS TV	ES.TV	Paid Prog.	Paid Prog.	Paid Prog.	Paid Prog.	Paid Prog.
SPORTS	BIG TEN	B1G Show	B1G Show	B1G Show	Journey	B1G Show	B1G Show
	CBSSPORTS	Club Life	My World	Poker	Poker	Poker	PGA C'sic
	ESPN	◀SportCtr	SportsCenter N		SportsCenter		SportCtr
	ESPN2	Pardon	UFC Archival		UFC Archival		UFC
	FS1	2023 World Baseball Classic Second Semifinal: Teams TBA.					
	FSP	◀AFL Pre	Rugby Super League: Tigers vs Rhinos				Rugby
	GOLF	◀PGA Golf	Golf Central (TVG)		Paid Prog.	Paid Prog.	Paid Prog.
	MLB	MLB Tonight		Top 100 Right Now		Top 100 Right Now	
NEWS	CNBC	◀Blood &	Dateline (TV14)		Dateline (TV14)		Squawk
	CNN	◀CNN	CNN Tonight		CNN Tonight		News
	FNC	◀Tucker	Hannity		The Ingraham Angle		News N
	MSNBC	◀Last Word	11th Hour		All In With		Maddow
	NWSNTN	◀Banfield	Cuomo		Paid Prog.	Paid Prog.	Paid Prog.
VARIETY	A&E	◀First 48	(:04) The First 48		(:05) The First 48		Paid Prog.
	AMC	Kevin Can F...		(:45) Kevin Can F... Himself			Kevin Can
	ANIMAL	◀Alaska	Last Frontier		Last Frontier		Alaska
	BBCA	◀Law	Star Trek: Next		Star Trek: Next		Star Trek
	BET	Martin	Martin	Martin	Husbands	Husbands	Husbands
	BRAVO	Below Deck		Below Deck		Watch	Clarkson
	CARTOON	American	Rick	Rick	Mike Ty.	Metal	Futurama
	COMEDY	◀Daily	South Pk	South Pk	South Pk	South Pk	South Pk
	DISC	◀Street Outlaws: Fastest			Street Outlaws		Outlaws
	DISNEY	Bluey	Ladybug	Ladybug	Big City	Big City	Big City
	E!	Sex-City	Sex-City	Sex-City	Sex-City	Sex-City	Sex-City
	FOOD	◀Spring	Spring Baking Cham		Chopped (TVPG)		Food
	FREEFRM	The Office	Paid Prog.	Paid Prog.	The 700 Club		Paid Prog.
	FX	◀★★ Ma ('19) (Octavia Spencer)			Paid Prog.	Paid Prog.	Paid Prog.
	GMSHOW	America	Puzzler	FamFeud	FamFeud	FamFeud	Paid Prog.
	HALL	Frasier	Frasier	Frasier	Frasier	Frasier	Cheers
	HALLMM	◀Murder ...	Monk (TVPG)		Monk (TVPG)		Psych
	HGTV	Hunters	Hunters	Hunters	Rock the Block (TVG)		Hunters
	IFC	3rd Rock	3rd Rock	3rd Rock	3rd Rock	3rd Rock	3rd Rock
	LIFETIME	◀Castle	(:04) Castle (TVPG)		(:04) Castle (TVPG)		Paid Prog.
	NATGEO	◀Locked	Locked Up Abroad		Locked Up Abroad		Locked
	OWN	◀20/20	20/20 on OWN (TV14)		20/20 on OWN (TV14)		Dr. Phil
	PARAMT	◀★★ Bad Boys II		The Office	The Office	The Office	Paid Prog.
	SUND	◀Columbo (TVG)		(:45) Columbo "Lovely but Lethal" (TVG)			
	SYFY	◀★★★½ Minority Report ('02) (Tom Cruise)				Twi. Zone	Paid Prog.
	TBS	American	American	American	George	George	George
	TCM	◀★★★★ The Crowd		(:45) ★★ White Shadows in the South Seas			
	TLC	◀Darcey	Extreme Sisters		1000-Lb. Sisters		Fabulous
	TNT	◀★★★½ Star Wars: Return of the Jedi				★★½ Greenland	
	TRAVEL	◀Mysteries	Mysteries of the Unknown (TVPG)				Paid Prog.
	TRUTV	◀Hngover 3	Jokers	Jokes	Jokes	Jokes	Paid Prog.
	TV LAND	King	Raymond	Raymond	Mom	Mom	Mom
	USA	Chrisley	Chrisley	Chrisley	Law & Order: SVU		Dateline
	WE	◀Bones	Bones (TV14)		Bones (TV14)		Love-
PREMIUM	HBO	◀★★ Divergent ('14) (Shailene Woodley)				Divergent-Insurgent	
	MAX	◀★★★ Fast Food Nation ('06) (R)		(:11) ★★★ Donnie Darko ('01)			
	SHOW	◀Waco	★★★ X ('22, Horror) (Mia Goth) (R)				The Cir
	STARZ	◀A Week in Paradise ('22) (PG-13)		(:08) You, Me and Him ('17) (NR)			
	TMC	◀Death of Dick		(:45) ★½ Demonic ('21) (Carly Pope) (R)			

SUDOKU FUN #1

3				6		2	8	
		4				5		
6	1			5				3
9		3						
	8		7		5		6	
				1		9		2
5							4	1
		9				7		
	3	6		4				

Fill in the puzzle grid so every row, every column, and every 3x3 box contains the digits 1 through 9.

SUDOKU FUN #2

	4	8			2			3
			1	6	8			
6	7							
3			4				9	
		7				8		
	9				5			1
2							3	5
			9	5	6			
8			3			7	4	

Fill in the puzzle grid so every row, every column, and every 3x3 box contains the digits 1 through 9.

Solutions on page 86.

TUESDAY March 21

Movies | N = New Episode

morning

		6 AM	6:30	7 AM	7:30	8 AM	8:30	9 AM	9:30	10 AM	10:30	11 AM	11:30	12 PM
BROADCAST	ABC	Morning	Morning	Good Morning America N				Local Programs				The View (TV14) N		Local
	CBS	News N	News N	CBS Mornings N				Local Programs				The Price Is Right		Local
	FOX	Local Programs												Local
	NBC	Local Programs		Today N				Today 3rd Hour N		Today-Hoda N		Local Programs		
	CW	Local Programs												
	PBS	Hero	Local	Arthur (EI)	Odd	Wild Kratts	Almas	Local	Curious	Molly N	Pink	Nature Cat	Elinor	Sesame
	TELEMUNDO	Al rojo vivo		Hoy día N						Caso cerrado (TV14)		Caso Cerr.	Decisiones	Corazón
	UNIVISION	Como dice el dicho		¡Despierta América! (Live) (TV14) N								Como dice el dicho N		Noticiero
	ANTENNA	Jeannie	Jeannie	Bewitched	Bewitched	Bachelor	Bachelor	Father	Father	Dennis	Dennis	Hazel	Hazel	McHale
	COZI	Highway to Heaven		Highway to Heaven		Quincy, M.E. (TVG)		Quincy, M.E. (TVG)		Quincy, M.E. (TVG)		Emergency! (TVPG)		Emerg.
	DECADES	Millionaire	Millionaire	Laugh-In		Through the Decades		D. Reed	D. Reed	Petticoat	Petticoat	Family Aff.	Family Aff.	Lucy Show
	GETTV	Paid Prog.	Paid Prog.	Elevation	Prince N	Les Feld	Paid Prog.	Good Time	Good Time	Good Time	Good Time	Ironside (TVPG)		Ironside
	GRIT	Wyatt Earp	Wyatt Earp	★★ Fort Utah ('67, Western) (John Ireland)				★★ Escort West ('59, Western) (Victor Mature)				The Virginian (TVPG)		
	H&I	Maverick (TV14)		Wanted ...	Wanted ...	Have Gun	Have Gun	Rawhide (TVPG)		The High Chaparral		Cheyenne (TVG)		Vega$
	ION	NCIS: Los Angeles		NCIS: Los Angeles		NCIS: Los Angeles		NCIS: Los Angeles		NCIS: Los Angeles		Chicago Fire (TV14)		Chi. Fire
	METV	Dragnet	My 3 Sons	Toon in With Me		Beaver	Beaver	Perry Mason (TVPG)		Matlock (TVPG)		In the Heat of Night		Waltons
	MOVIES!	★★½ Man in the Attic ('53) (Jack Palance)				(7:50) ★★★ Broken Arrow ('50) Jeff Chandler				(9:50) ★★★½ Cool Hand Luke ('67) (Paul Newman)				
	THIS TV	Paid Prog.	Paid Prog.	Paid Prog.	Paid Prog.	Career	Icons	Recipe.TV	Recipe.TV	Hatchett	Justice	ES.TV	ES.TV	FancyPant
SPORTS	BIG TEN	B1G Show	B1G Show	Spartans	B1G Show	B1G Show	B1G Show	B1G Plus Encore N				B1G Basketball in 60		B1G N
	CBSSPORTS	Boomer and Gio (Live) N								Course Record		Golf	Club Life	Jim Rome
	ESPN	SportsCenter		SportsCenter (Live) N		Get Up (Live) N				First Take (Live) N				SportCtr
	ESPN2	Keyshawn, JWill and Max (Live) N				SportsCenter (Live) N		SportsCenter (Live) N		Get Up				First N
	FS1	Undisputed		The Carton Show (Live) N					Skip and Shannon: Undisputed (Live) N					Herd N
	FSP	AFL Premiership Football Geelong Cats vs Collingwood Magpies.						AFL Premiership Football Port Adelaide Power vs Brisbane Lions.						Soccer
	GOLF	Golf Central (TVG)		Golf Central (TVG)		Golf Central (TVG)		PGA Tour Champions Golf Hoag Classic, Final Round.						Golf N
	MLB	MLB Tonight		MLB Tonight		MLB Tonight		Hot Stove (Live) N				Hot Stove		
NEWS	CNBC	Squawk Box (Live) N						Squawk on the Street (Live) N				Squawk on Street N		Money N
	CNN	CNN This Morning N		CNN This Morning N		CNN This Morning N		CNN Newsroom N		CNN Newsroom N		At This Hour-Kate N		Politics N
	FNC	FOX and Friends N		FOX and Friends N		FOX and Friends N		America's News N		America's News N		The Faulkner N		Outnumbr
	MSNBC	Morning Joe (Live) N								MSNBC Reports N		José Díaz-Balart N		Report N
	NWSNTN	Early Morning N		Morning in America N		Morning in America N		Morning in America N		NewsNation Live N		NewsNation Live N		News N
VARIETY	A&E	Jeremiah	Joni: Tabl	Parking	Parking	Parking	Parking	Parking	Parking	Court Cam	Court Cam	Court Cam	Court Cam	Court Cam
	AMC	Paid Prog.	Paid Prog.	Paid Prog.	Paid Prog.	Paid Prog.	Paid Prog.	★★ Hard to Kill ('90, Action) (Steven Seagal)				★★★ Contagion ('11, Suspense)		
	ANIMAL	My Cat From Hell		Secret Life-Zoo		The Aquarium (TVPG)		I Was Prey (TVPG)		Monsters Inside Me		Dr. Jeff: RMV		Tanked
	BBCA	Eden: Untamed Planet		Eden: Untamed Planet		Star Trek: Next		Star Trek: Next		Bones (TV14)		Bones (TV14)		Bones
	BET	Browns	Browns	Browns	Browns	Browns	Browns	BET Star Cinema		black-ish	black-ish	Matters	Matters	Matters
	BRAVO	Housewives of NJ		Housewives of NJ		Housewives of NJ		Housewives of NJ		Housewives of NJ		Housewives of NJ		Jersey
	CARTOON	Gumball	Gumball	Cocomelon	Cocomelon	Cocomelon	Batwheels	Mecha	Thomas	Thomas	Bugs	Looney	Looney	Total
	COMEDY	Paid Prog.	Paid Prog.	Brooklyn	Brooklyn	Brooklyn	Brooklyn	Brooklyn	South Park	South Park	South Park	South Park	South Park	South Park
	DISC	Gold Rush (TV14)		Gold Rush (TV14)		Gold Rush (TV14)		Gold Rush (TV14)		Homestead Rescue		Homestead Rescue		Rescue
	DISNEY	Sofia	Bluey	Mickey	Bluey	Bluey	Spidey	Bluey	Bluey	Bluey	SuperKit.	Bluey	Firebuds	Bluey
	E!	Botched (TV14)		Botched (TV14)		Botched (TV14)		Botched (TV14)		Botched (TV14)		Botched (TV14)		Botched
	FOOD	Paid Prog.	Paid Prog.	Paid Prog.	Paid Prog.	Guy's	Guy's	Guy's	Guy's	Food Paradise (TVG)		Food Paradise (TVG)		market
	FREEFRM	Paid Prog.	Paid Prog.	black-ish	black-ish	black-ish	black-ish	The 700 Club		700 Club	★★ Downhill ('20, Comedy-Drama) (Will Ferrell)			
	FX	Paid Prog.	Paid Prog.	Mom	Mom	Mom	Mom	★★ Ma ('19) (Octavia Spencer, Diana Silvers)				★★★ American Made ('17)		
	GMSHOW	Paid Prog.	Paid Prog.	Funny You	Funny You	Tug	Catch 21	Ma. Minds	Ma. Minds	Puzzler	Puzzler	America	America	Deal/No
	HALL	Reba	Reba	Reba	Reba	Reba	Reba	Gold Girls	Gold Girls	Gold Girls	Gold Girls	Gold Girls	Gold Girls	You're
	HALLMM	Diagnosis Murder		Diagnosis Murder		Murder, She Wrote		Murder, She Wrote		Murder, She Wrote		Monk Break-in. (TVPG)		Monk
	HGTV	Home Town Takeover		Home Town Takeover		Home Town Takeover		Home Town Takeover		Home Town Takeover		Home Town Takeover		Fixer to
	IFC	3rd Rock	3rd Rock	3rd Rock	3rd Rock	3rd Rock	3rd Rock	Parks	Parks	Parks	Parks	Parks	Parks	Parks
	LIFETIME	Creflo	Robison	Joyce M.	TBA	The Closer (TV14)		The Closer (TV14)		The Closer (TV14)		Major Crimes (TV14)		Crimes
	NATGEO	Paid Prog.	Paid Prog.	Paid Prog.	Paid Prog.	Paid Prog.	Paid Prog.	Inside Syria's Deadly Dynasty (TV14)				Inside N. Korea's		Inside
	OWN	Dr. Phil (TV14)		To Be Announced		Dr. Phil (TV14)		Dr. Phil (TVPG)		Dr. Phil (TV14)		To Be Announced		Dr. Phil
	PARAMT	Paid Prog.	Paid Prog.	Bar Rescue (TVPG)		Bar Rescue (TVPG)		Bar Rescue (TVPG)		Bar Rescue (TVPG)		Bar Rescue (TVPG)		Law
	SUND	Gilligan	Gilligan	Gilligan	Gilligan	Gilligan	Gilligan	Law Order: CI		Law Order: CI		Law Order: CI		Law CI
	SYFY	Xena: Warrior Princess		Xena: Warrior Princess		Xena: Warrior Princess		Xena: Warrior Princess		Xena: Warrior Princess		Valerian and the City of Planets		
	TBS	Matters	George	George	George	George	George	Broke Girl	Broke Girl	Broke Girl	Broke Girl	Friends	Friends	Friends
	TCM	The Private Lives of Elizabeth and Essex ('39)				★★★½ Young Bess ('53) (Jean Simmons)				★★½ Knights of the Round Table ('53)				Ivanhoe
	TLC	Jennifer		Say Yes to the Dress		Say Yes to the Dress		Pregnant	Pregnant	Pregnant	Pregnant	Return to Amish (TV14)		1000-Lb.
	TNT	Charmed (TVPG)		Charmed (TVPG)		Charmed (TVPG)		Charmed (TVPG)		Supernatural (TV14)		Supernatural (TV14)		Supernat.
	TRAVEL	Paid Prog.	American	Paid Prog.	Paid Prog.	Osbournes- Bel.		Osbournes- Bel.		Osbournes- Bel.		Osbournes- Bel.		Osbournes
	TRUTV	Paid Prog.	Paid Prog.	Paid Prog.	Hack	Hack	Hack	truTV Top Funniest		truTV Top Funniest		MythBusters (TVPG)		Myth
	TV LAND	Paid Prog.	Paid Prog.	M*A*S*H	M*A*S*H	M*A*S*H	M*A*S*H	M*A*S*H	M*A*S*H	M*A*S*H	M*A*S*H	Bonanza (TVPG)		Gunsmoke
	USA	Chicago P.D. (TV14)		Chicago P.D. (TV14)		Chicago P.D. (TV14)		Chicago P.D. (TV14)		Law & Order: SVU		Law & Order: SVU		Law-SVU
	WE	Paid Prog.	Paid Prog.	Paid Prog.	Paid Prog.	Paid Prog.	Paid Prog.	Paid Prog.	Paid Prog.	Law & Order (TV14)		Law & Order (TVPG)		Law
PREMIUM	HBO	◀The Divergent Series: Allegiant			(:40) ★★½ Ender's Game ('13) (PG-13)				(:35) ★★ 47 Ronin ('13) (Keanu Reeves)				(:35) F9 The Fast Saga	
	MAX	◀★★★½ Chicago		(6:59) My Big Fat Greek Wedding		(:33) My Big Fat Greek Wedding 2				(:07) ★★½ Draft Day ('14) (Kevin Costner)				Inevitable
	SHOW	◀Italian	Crisis ('21, Suspense) (Gary Oldman) (R)			★½ Billionaire Boys Club ('18) (Ansel Elgort)				MVP ('22, Drama) (Mo McRae, Nate Boyer) (NR)				
	STARZ	◀★★ Greed ('19) (R)		(6:46) Body Parts ('23) (NR)		(:16) ★★ Alice ('22) (Keke Palmer)				Power Book III		Power Book III		(11:55) Ali
	TMC	(:06) Windows on the World ('19, Drama) (NR)				The Match ('21) (Franco Nero) (NR)				Gunfight at Dry River ('21) (Charlie Creed-Miles)				Time Now

TUESDAY March 21

Movies | N = New Episode | afternoon

		12:30	1 PM	1:30	2 PM	2:30	3 PM	3:30	4 PM	4:30	5 PM	5:30	6 PM	6:30
BROADCAST	ABC	Local	GMA3: What N		General Hospital N		Local Programs		Local Programs					ABC News
	CBS	Young & Restless N		Bold N	The Talk (TV14) N		Let's Make a Deal		Local Programs		Local Programs			CBS News
	FOX	Local Programs								Local Programs				
	NBC	Local	NBC News Daily N		Local Programs								Local	NBC News
	CW	Local Programs			Local Programs		Local Programs		Local Programs		Local Programs			
	PBS	Xavier	Donkey	Local	Rosie	Tiger	Local	Work It	Local Programs					
	TELEMUNDO	Noticias	Acércate a Rocío N		En casa con N		La mesa caliente N		(3:58) Al rojo vivo N		En casa con		Noticias	Noticias
	UNIVISION	Nosotr.	Hoy N		Amor dividido N		La mexicana N		El gordo y la flaca N		Primer impacto N		Noticiero	Noticiero
	ANTENNA	McHale	Jeannie	Jeannie	Bewitched	Bewitched	That Girl	That Girl	Kotter	Kotter	Family Tie	Family Tie	One Day	One Day
	COZI	Emerg.	Emergency! (TVPG)		Monk (TVPG)		Monk (TVPG)		Monk (TVPG)		Bones (TV14)		Bones (TV14)	
	DECADES	Lucy Show	Love Lucy	Love Lucy	Mary	Mary	Van Dyke	Van Dyke	Newhart	Newhart	Odd Coup.	Odd Coup.	Carol Burnett Show	
	GETTV	Ironside	Walker, Texas Ranger		Walker, Texas Ranger		Walker, Texas Ranger		Walker, Texas Ranger		Walker, Texas Ranger		Magnum, P.I. (TVPG)	
	GRIT	Virginian	The Virginian "Ride a Dark Trail" (TVPG)				Tombstone	Tombstone	Masterson	Masterson	The Texan	The Texan	Fargo	Fargo
	H&I	Vega$	Vega$		Vega$		Vega$ "A Way to Live"		Vega$ "The Visitor"		MacGyver (TVPG)		Walker, Texas Ranger	
	ION	Chi. Fire	Chicago Fire (TV14)		Chicago Fire (TV14)		Chicago Fire (TV14)		Chicago Fire (TV14)		Chicago Fire (TV14)		Chicago Fire (TV14)	
	METV	Waltons	Gunsmoke (TVPG)		Bonanza (TVG)		Rifleman	Rifleman	Wagon Train (TVG)		Adam-12	Adam-12	The A-Team (TVPG)	
	MOVIES!	(:35) ★★★★ Dog Day Afternoon ('75) (Al Pacino)					(:15) ★★★ Misery ('90, Horror) (James Caan, Kathy Bates)					(:35) ★★★ Magic ('78, Horror)		
	THIS TV	★★★ Fancy Pants ('50)			★★½ Goin' South ('78, Western) (Jack Nicholson)					★★★ McLintock! -- Producer's Cut ('63) (John Wayne)				
SPORTS	BIG TEN	B1G N	B1G Trailblazers		B1G	Court	B1G Today		B1G Basketball in 60		B1G Today		B1G Life	
	CBSSPORTS	The Jim Rome Show (Live) N					Tiki & Tierney (Live) N						Schein N	Golf
	ESPN	SportCtr	SportsCenter (Live) N		This Just In (Live) N		NBA Today (Live) N		NFL Live (Live) N		Around N	Pardon N	SportsCenter (Live) N	
	ESPN2	First Take N			SportsCenter		This Just In		NBA Today N		SportsCenter Spec. N		Wager N	The Point
	FS1	The Herd with Colin Cowherd (Live) (TVPG) N					First Things First (Live) N			Speak (Live) N			Hub N	Pregame
	FSP	Italian Serie B Soccer			2021 CONCACAF Gold Cup				2021 CONCACAF Gold Cup Mexico vs Canada.				CONCACAF Gold Cup	
	GOLF	Golf Today (Live) (TVG) N			Golf Today (TVG)				Golf Central (TVG) N		PGA TOUR	PGA TOUR	Golf Central (TVG)	
	MLB	Hot Stove	High Heat (Live) N		Hot Stove				High Heat		MLB Tonight (Live) N		MLB Tonight	
NEWS	CNBC	Money N	The Exchange N		Power Lunch (Live) N		Closing Bell (Live) N		Closing Bell N		Fast Money (Live) N		Mad Money (TVPG) N	
	CNN	Politics N	CNN Newsroom N		CNN Newsroom N		CNN Newsroom N		Jake Tapper N		Jake Tapper N		Situation Room N	
	FNC	Outnumbr	America Reports N		America Reports N		The Story N		Neil Cavuto N		The Five (Live) N		Special Report N	
	MSNBC	Report N	Chris Jansing N		Chris Jansing N		Katy Tur Reports N		Deadline: White House (Live) (TVG) N				The Beat With N	
	NWSNTN	News N	Blue Bloods (TV14)		Blue Bloods (TV14)		Blue Bloods (TV14)		Blue Bloods (TV14)		Rush Hour N		Rush Hour N	
VARIETY	A&E	Court Cam	Court Cam	Court Cam	Neighbor.	Neighbor.	Neighbor.	Neighbor.	Neighbor.	Neighbor.	Customer	Customer	Customer	Customer
	AMC	★★★ Contagion ('11)		★★★½ Sicario ('15) (Emily Blunt, Benicio del Toro)					(:15) ★★½ The Mummy ('99) (Brendan Fraser, Rachel Weisz)					
	ANIMAL	Tanked	Tanked (TVPG)		Pit Bulls and Parolees		Pit Bulls and Parolees		Yellowstone Wardens		Yellowstone Wardens		Yellowstone Wardens	
	BBCA	Bones	Bones (TV14)		Bones (TV14)		Bones (TV14)		Bones (TV14)		Bones (TV14)		Bones (TV14)	
	BET	Matters	Martin	Martin	Martin	Martin	★★½ Stomp the Yard ('07, Drama) (Columbus Short, Meagan Good)						Payne	Payne
	BRAVO	Jersey	Housewives of NJ		Housewives of NJ		Housewives of NJ		Housewives of NJ		Housewives of NJ		Housewives of NJ	
	CARTOON	Craig	Total	Craig	Teen Titans Go!		Gumball	Gumball	Gumball	Gumball	Craig	Teen	Teen	Teen
	COMEDY	South Park	South Park	South Park	Seinfeld	Seinfeld	Seinfeld	Seinfeld	Seinfeld	Seinfeld	The Office	The Office	The Office	The Office
	DISC	Rescue	Homestead Rescue		Homestead Rescue		Homestead Rescue		Homestead Rescue (TVPG)				Homestead Rescue N	
	DISNEY	Bluey	Bluey	Bluey	Bluey	Bluey	Big City	Big City	Big City	Big City	Big City	Big City	Ladybug	Ladybug
	E!	Botched	Botched (TV14)		Mod Fam	Mod Fam	Mod Fam	Mod Fam	Mod Fam	Mod Fam	Mod Fam	Mod Fam	Mod Fam	Mod Fam
	FOOD	market	Chopped (TVG)		Superchef Mtch		Chopped (TVG)		Chopped (TVG)		Chopped (TVG)		Chopped (TVG)	
	FREEFRM	★½ 10 Things I Hate About You ('99)				★★ Sweet Home Alabama ('02) Josh Lucas				★ Grown Ups 2 ('13, Comedy) (Adam Sandler)				Maleficent
	FX	★★★ American Made		★★★½ Fight Club ('99, Suspense) (Brad Pitt, Edward Norton)						★★★ X2 ('03, Action) (Patrick Stewart, Hugh Jackman)				
	GMSHOW	Deal/No	Match	Match	America	America	America	Puzzler	The $100,000 Pyramid		Chain Rea.	Chain Rea.	Ma. Minds	Puzzler N
	HALL	You're Bacon Me Crazy ('20) (TVG)			Flip That Romance ('19) (Julie Gonzalo) (TVG)				A Splash of Love ('22) (Rhiannon Fish) (TVG)				Hearts Down Under	
	HALLMM	Monk	Monk (TVPG)		Psych (TVPG)		Psych (TVPG)		Psych (TVPG)		Drop Dead Diva (TVPG)		Drop Dead Diva (TVPG)	
	HGTV	Fixer to	Fixer to Fabulous		Fixer to Fabulous		Fixer to Fabulous		Fixer to Fabulous		Fixer to Fabulous		Fixer to Fabulous	
	IFC	Parks	Parks	Parks	Parks	Parks	Scrubs	Scrubs	Scrubs	Scrubs	Scrubs	Scrubs	Scrubs	Scrubs
	LIFETIME	Crimes	Major Crimes (TV14)		Rizzoli & Isles (TV14)		Rizzoli & Isles (TV14)		Rizzoli & Isles (TV14)		Rizzoli & Isles (TV14)		Rizzoli & Isles (TV14)	
	NATGEO	Inside	Inside N. Korea's		Inside N. Korea's		Life Below Zero		Life Below Zero		Life Below Zero		Life Below Zero	
	OWN	Dr. Phil	Court	Court	Court	Court	Court	Court	Dr. Phil (TV14)		Dr. Phil (TV14)		Dr. Phil (TV14)	
	PARAMT	Law	Law & Order (TV14)		Law & Order (TV14)		Law & Order (TV14)		Two Men	Two Men	Two Men	Two Men	Two Men	Two Men
	SUND	Law CI	Law Order: CI		Law Order: CI		Law Order: CI		NCIS (TV14)		NCIS "Berlin" (TV14)		NCIS (TV14)	
	SYFY	Valerian and the City of Planets			★★½ X-Men: Apocalypse ('16) (James McAvoy, Michael Fassbender)						(:15) ★★★ Men in Black ('97) Will Smith			
	TBS	Friends	Friends	Friends	Friends	Friends	Friends	Friends	Friends	Friends	Sheldon	Sheldon	Sheldon	Sheldon
	TCM	★★★½ Ivanhoe ('52, Adventure)			★★★ Raintree County ('57, Drama) (Montgomery Clift, Elizabeth Taylor)						★★★½ Tess ('79, Drama) (Nastassja Kinski)			
	TLC	1000-Lb.	1000-Lb. Sisters (TV14)		1000-Lb. Sisters (TV14)		1000-Lb. Sisters (TV14)		1000-Lb. Sisters (TV14)		1000-Lb. Sisters (TV14)		1000-Lb. Sisters (TV14)	
	TNT	Supernat.	Supernatural (TV14)		Supernatural (TV14)		★★★½ Star Wars: The Force Awakens ('15) (Harrison Ford)						Star Wars: Jedi	
	TRAVEL	Osbournes	Osbournes- Bel.		Osbournes- Bel.		Osbournes- Bel.		Osbournes- Bel.		Osbournes- Bel.		Osbournes- Bel.	
	TRUTV	Myth	MythBusters (TVPG)		Jokes	Jokes	Jokes	Jokes	Jokes	Jokes	Jokes	Jokes	Jokes	Jokes
	TV LAND	Gunsmoke	Gunsmoke (TVPG)		Gunsmoke (TVPG)		Gunsmoke (TVPG)		Andy G.	Andy G.	Andy G.	Andy G.	Andy G.	Andy G.
	USA	Law-SVU	Law & Order: SVU		Law & Order: SVU		Law & Order: SVU		Law & Order: SVU		Law & Order: SVU		Law & Order: SVU	
	WE	Law	Law & Order (TVPG)		Law & Order (TV14)		Law & Order (TVPG)		Law & Order (TV14)		Law & Order (TVPG)		Law & Order (TVPG)	
PREMIUM	HBO	★★½ F9 The Fast Saga ('21)			Rain Dogs	★★ Star Trek: Nemesis ('02) (Patrick Stewart)				Real Time, Bill Maher		Game	(:05) Rememory ('17)	
	MAX	Inevitable Defeat			(1:46) ★ Drive Me Crazy ('99)			(:18) ★★ The Stepford Wives ('04)			(4:51) ★★★½ JFK ('91) (Kevin Costner) (R)			
	SHOW	The Last Manhunt ('22) (Martin Sensmeier) (R)				(:25) ★★★ Death Wish ('74) (R)			★★★★ The Untouchables ('87) (R)				Dead for a Dollar ('22)	
	STARZ	★★★ Ali ('01, Biography) (Will Smith) (R)				(:34) ★★★½ Silver Linings Playbook ('12)				(:39) Body Parts ('23) (NR)			(:09) ★★ Colombiana	
	TMC	Time Now ('21) (NR)		Queen of the Morning Calm ('19)			Ellie and Abbie (Dead Aunt)			★★★ Bad Santa ('03) (R)			(:05) Whiplash ('14) (R)	

B'CAST	7 PM	7:30	8 PM	8:30	9 PM	9:30	10 PM	10:30	11 PM	11:30	12 AM	12:30	1 AM
ABC	Local Programs		The Rookie (TV14)		The Rookie: Feds (TV14)		Will Trent (TV14)		Local Programs	(:35) Jimmy Kimmel Live! (TV14)		(:37) Night-line *N*	Local Programs
CBS	Local Programs		FBI (TV14)		FBI: International (TV14)		FBI: Most Wanted "Chains" (TV14)		Local Programs	(:35) The Late Show With Stephen Colbert		The Late Late Show With James Corden	
FOX	Local Programs		9-1-1: Lone Star (TV14) *N*		(:01) Accused (TV14) *N*		Local Programs						Local Programs
NBC	Local Programs		Night Court	American Auto	The Voice (TVPG) *N*		That's My Jam (TVPG) *N*		Local Programs	(:34) The Tonight Show Starring Jimmy Fallon		(:37) Late Night With Seth Meyers (TV14)	
CW	Local Programs		Superman & Lois *N*		Gotham Knights *N*		Local Programs						
PBS	Local Programs		American Masters "Dr. Tony Fauci" Dr. Anthony Fauci's life and career. (TV14) *N*				Frontline "Weinstein" (TVPG)		Local Programs				
TELEMUNDO	La casa de los famosos (TVPG) *N*				El Señor de los *N*		Juego de mentiras *N*		Noticias	Noticias	Caso cerrado (TVPG)		Enemigo
UNIVISION	Rosa de Guadalupe *N*		La herencia (TV14) *N*		Los ricos también *N*		La madrastra *N*		Noticiero	Noticiero	Contacto deportivo *N*		Pereg' *N*
ANTENNA	3's Comp.	3's Comp.	Jeffersons	Jeffersons	B. Miller	B. Miller	Johnny Carson		Designing	Designing	Becker	Becker	Wings
COMET	Stargate SG-1 (TVPG)		Buffy, Vampire Slayer		Buffy, Vampire Slayer		The X-Files (TV14)		The X-Files (TV14)		The X-Files (TV14)		Farscape
COZI	Bones (TV14)		Frasier	Frasier	Frasier	Frasier	Roseanne	Roseanne	The Nanny	The Nanny	Munsters	Munsters	Roseanne
CREATE	Sara's	Kevin	Milk Street	Life	Quilting	Quilting	R. Steves	Travel	Daytripper	Painting	Life	Milk Street	Sara's
DECADES	Ed Sullivan	Ed Sullivan	Through the Decades		The Dick Cavett Show		Van Dyke	Van Dyke	Cheers	Cheers	Taxi	Newhart	Honeymn.
GETTV	Magnum, P.I. (TVPG)		The Rockford Files		The Rockford Files		Hunter (TV14)		Hunter (TV14)		Kojak (TVG)		Sanford
GRIT	Fargo	Fargo	★★ The Texas Rangers ('51) Gale Storm				★★½ Hostile Guns ('67) Yvonne De Carlo				★½ Canyon River ('56, Western)		
H&I	Walker, Texas Ranger		Star Trek (TVPG)		Star Trek: Next		Star Trek: Deep Space		Star Trek: Voyager		Star Trek: Enterprise		Baywatch
ION	Chicago Fire (TV14)		Chicago Fire (TV14)		Chicago Fire (TV14)		Chicago Fire (TV14)		Chicago Fire (TV14)		Chicago Fire (TV14)		Chi. Fire
LAFF	Home Imp.	Home Imp.	Home Imp.	Home Imp.	'70s Show	'70s Show	'70s Show	'70s Show	How I Met	How I Met	Videos	Videos	Laughs
METV	M*A*S*H	M*A*S*H	Andy G.	Andy G.	Hillbillies	G. Acres	Heroes	Heroes	C. Burnett	Perry Mason (TVG)		Twi. Zone	Hitchcock
MOVIES!	◀★★★ Magic ('78)		★★★ To Die For ('95) (Nicole Kidman)				(:15) ★★ No Mercy ('86) (Richard Gere, Kim Basinger)					(:35) The Terrorists	
THIS TV	◀McLintock!	★★½ Necessary Roughness ('91, Comedy)				Octane ('07, Action) (Karl Davies, Lauren Steventon)					Comedian	Comedian	ES.TV

SPORTS	7 PM	7:30	8 PM	8:30	9 PM	9:30	10 PM	10:30	11 PM	11:30	12 AM	12:30	1 AM
BIG TEN	B1G Basketball in 60		Big Ten Elite (TVG)		B1G Basketball in 60		B1G Basketball in 60		Journey	B1G Basketball in 60		Journey	Basketball
ESPN	2023 NIT Basketball Tournament *N*				2023 NIT Basketball Tournament *N*				SportsCenter *N*		SportsCenter (Live) *N*		SportCtr
ESPN2	2023 CBI Basketball Tournament *N*				Pardon	2023 CBI Basketball Tournament *N*				The Draft	The Draft	UFC	Around
FS1	2023 World Baseball Classic Championship: Teams TBA. (Live) *N*						Postgame	2023 World Baseball Classic Championship: Teams TBA.					
FSP	◀CONCACAF Gold Cup		NRL Rugby: Titans vs Storm				Mexico Primera Division Soccer				MLR	AFL Premier. Football	
GOLF	Lessons	Golf Acad.	GOLF Films (TVG)			GOLF	Golf Central (TVG)		PGA TOUR	PGA TOUR	GOLF Films (TVG)		
MLB	High Heat		MLB's 20 Greatest Games			MLB's 20 Greatest Games			MLB Tonight		MLB Tonight		MLB Ton.
NBA TV	Pregame	NBA Basketball Cleveland Cavaliers at Brooklyn Nets. *N*					NBA Basketball Boston Celtics at Sacramento Kings. *N*					NBA TV Postgame	
NFL NET	NFL Total Access *N*		NFL Mock Draft Live		NFL Football From Sept. 18, 2022.						NFL Mock Draft Live		NFL F'tball
NHL NET	NHL Tonight (Live) *N*							NHL Tonight (Live) *N*		On the Fly	On the Fly (TVPG) *N*		On the Fly

NEWS	7 PM	7:30	8 PM	8:30	9 PM	9:30	10 PM	10:30	11 PM	11:30	12 AM	12:30	1 AM
CNBC	Last Call (Live) *N*		Shark Tank (TVPG)		Shark Tank (TVPG)		Blood & Money *N*		Blood & Money (TV14)		Blood & Money (TV14)		Blood &
CNN	E. B. OutFront *N*		Anderson Cooper *N*		CNN Tonight (Live) *N*		CNN Tonight (Live) *N*		CNN Tonight (Live) *N*		Anderson Cooper 360		CNN
FNC	Jesse Watters *N*		Tucker Carlson *N*		Hannity (Live) *N*		Ingraham *N*		Gutfeld! *N*		Fox News at Night *N*		Tucker
HLN	Forensic	Forensic	Forensic	Forensic	Forensic	Forensic	Forensic	Forensic	Forensic	Forensic	Forensic	Forensic	Forensic
MSNBC	The ReidOut (Live) *N*		All In With *N*		Alex Wagner *N*		The Last Word *N*		11th Hour *N*		Alex Wagner Tonight		Last Word
NWSNTN	On Balance *N*		Cuomo *N*		Dan Abrams Live *N*		Banfield *N*		Cuomo		Dan Abrams Live		Banfield

VARIETY	7 PM	7:30	8 PM	8:30	9 PM	9:30	10 PM	10:30	11 PM	11:30	12 AM	12:30	1 AM
A&E	Customer	Customer	Customer	Customer	Customer	Customer	Customer	Customer	Customer	Customer	Customer	Customer	Customer
AMC	★★½ The Mummy Returns ('01, Adventure) (Brendan Fraser, Rachel Weisz) Two evil forces pursue the son of adventurer Rick O'Connell.						★★ The Legend of Tarzan ('16) (Alexander Skarsgard) Tarzan must save his captive wife in the jungles of Congo.					Lucky Hank Hank is almost fired. (TV14)	
ANIMAL	Lone Star Law (TV14)		Lone Star Law (TV14)		Lone Star Law (TV14)		Lone Star Law (TV14)		Lone Star Law (TV14)		Lone Star Law (TV14)		Lone Star
BBCA	Bones "The Bullet in the Brain" (TV14)		Bones "The Sin in the Sisterhood" (TV14)		Bones "The Daredevil in the Mold" (TV14)		Bones "The Bikini in the Soup" (TV14)		Bones "The Killer in the Crosshairs" (TV14)		Bones Booth's girlfriend visits. (TV14)		Bones (TV14)
BET	Payne	Payne	Neighbor	Neighbor	Imani ('23, Suspense) (Brittany S. Hall, Demetrius Shipp Jr.) PREM.						Martin	Martin	Martin
BRAVO	Housewives of NJ		Housewives of NJ *N*		Housewives of NJ *N*		Watch *N*	Housewives of NJ		SWV & Xscape		Housewives-Atlanta	
CARTOON	Scooby	Scooby	King of Hill	King of Hill	King of Hill	Burgers	Burgers	American	American	Rick	Rick	Mike Ty.	Squid
CMT	Last Man	Last Man	Mom	Mom	Mom	Mom	Mom	Mom	Mom	Mom	Gold Girls	Gold Girls	Gold Girls
COMEDY	The Office (TV14)	The Office (TV14)	The Office (TV14)	The Office (TV14)	The Office (TV14)	The Office (TV14)	The Office (TV14)	The Office (TV14)	The Daily Show	(:35) South Park	(12:02) South Park	South Park (TVMA)	(12:57) South Park
DISC	◀Homestead Rescue *N*		Homestead Rescue (TVPG) *N*				Homestead Rescue		Homestead Rescue		Homestead Rescue (TVPG)		
DISNEY	Hamster &	Big City	Big City	Marvel's	Villains	Villains	Big City	Hamster &	Ladybug	Ladybug	Bluey	Bluey	Bluey
E!	Mod Fam	Mod Fam	Mod Fam	Mod Fam	Mod Fam	Mod Fam	Mod Fam	Mod Fam	E News *N*	Mod Fam	Million Dollar LA		Million LA
FOOD	Chopped (TVG)		Chopped (TVG) *N*		Superchef Mtch *N*		Chopped (TVG)		Chopped (TVPG)		Superchef Mtch		Chopped
FREEFRM	◀★★½ Maleficent ('14, Fantasy) (Angelina Jolie, Elle Fanning)			★★ Maleficent: Mistress of Evil ('19) (Angelina Jolie) Maleficent and a group of outcasts battle a powerful queen.					The 700 Club		The Office (TV14)	The Office (TV14)	The Office (TV14)
FX	◀★★★ X2 ('03)	★★★ Thor ('11, Action) (Chris Hemsworth, Natalie Portman) Cast out of Asgard, the Norse god lands on Earth.					Under the Banner of Heaven "One Mighty and Strong" (TVMA)			Under the Banner of Heaven "Revela-tion" (TVMA)			Zombieland ('09)
FXM	◀War	(:40) ★★½ Sicario: Day of the Soldado ('18) Josh Brolin					★★½ Sicario: Day of the Soldado ('18) (Benicio del Toro)					War for Planet	
FXX	Simpsons	Simpsons	Fam. Guy	Fam. Guy	Fam. Guy	Fam. Guy	Fam. Guy	Fam. Guy	Fam. Guy	Fam. Guy	Futurama	Futurama	Futurama
GMSHOW	Switch *N*	America	America	America	The $100,000 Pyramid		FamFeud	FamFeud	FamFeud	FamFeud	FamFeud	FamFeud	America
HALL	◀Hearts Down Under ('20) Tim Ross (TVG)		Moonlight in Vermont ('17, Romance-Comedy) (Lacey Chabert, Carlo Marks) (TVG)				Golden Girls	Golden Girls	Golden Girls	Golden Girls	Golden Girls	Golden Girls	Frasier (TVPG)
HALLMM	The Cases of Mystery Lane ('23, Romance-Comedy) (Aimee Garcia, Paul Campbell) (TVPG)				Garage Sale Mystery: The Deadly Room ('15, Mystery) (Lori Loughlin, Sarah Strange) (TVPG)				Murder, She Wrote "Truck Stop" (TVG)		Murder, She Wrote (TVG)		Murder, She Wrote
HGTV	Fixer to Fabulous		Fixer to Fabulous *N*		Fixer to Fabulous *N*		Houses With H *N*		Hunters	Hunt Intl	Fixer to Fabulous		Houses W

American Masters
8 pm on PBS

Following Dr. Anthony Fauci across 14 hectic months to reveal the man behind the microphone, this documentary shows a rarely seen side of this passionate scientist, husband, father and public servant in the new episode *Dr. Tony Fauci.*

Imani
9 pm on BET

Premiere

A year after what she thinks was a car accident, Faith (Brittany S. Hall), a seemingly normal wife and mother, slowly recovers from amnesia, only to learn that she actually is a highly sought-after Army Special Ops Lieutenant in this 2023 action thriller.

Superchef Grudge Match
9 pm on FOOD

Chef/host Darnell Ferguson welcomes two pairs of chefs to his arena to resolve feuds that have been boiling for more than 10 years. First up, Chef Aaron May's bad blood with Chef Ilan Hall began when they line-cooked Spanish food in a cramped kitchen.

Restaurants at the End of the World
10 pm on NATGEO

Series Premiere

Adventurous chef, entrepreneur and global trailblazer, Kristen Kish travels the world in search of the people, places, culture and traditions behind the world's most remote restaurants.

VARIETY	7 PM	7:30	8 PM	8:30	9 PM	9:30	10 PM	10:30	11 PM	11:30	12 AM	12:30	1 AM
HISTORY	Curse of Oak Island		Curse of Oak Island		Drilling Down N		Greatest Heists N		Curse of Oak Island		Curse of Oak Island		Drilling
ID	The Murder Tapes		Body Cam (TV14)		From Inside N		Body Cam N		Body Cam (TV14)		Calls From the Inside		Body Cam
IFC	Two Men	Two Men	Two Men	Two Men	Two Men	Two Men	Two Men	Two Men	Two Men	Two Men	Two Men	Two Men	Scrubs
LIFETIME	Rizzoli & Isles (TV14)		Rizzoli & Isles (TV14)		Rizzoli & Isles (TV14)		(:03) Rizzoli & Isles (TV14)		(:03) Rizzoli & Isles (TV14)		(12:01) Rizzoli & Isles (TV14)		(:01) Rizzoli & Isles
LMN	◀Left for Dead: The Ashley Reeves Story		Hoax: The Kidnapping of Sherri Papini ('23, Docudrama) (Jaime King, Matt Hamilton) PREM.				Who Kidnapped My Mom? ('22, Drama) (Lucie Guest, Jordan Zavisha, Linda Grass)				(12:01) Hoax: The Kidnapping of Sherri Papini ('23) (Jaime King)		
MAGN	Building Off the Grid		Building Off the Grid		Building Off the Grid		Building Off the Grid		Building Off the Grid		Building Off the Grid		Off Grid
NATGEO	Life Below Zero		Port Protection N		Life Below Zero N		Restaurants-World N		Port Protection Alaska		Life Below Zero		Restaurant
NGWILD	The Incredible Dr. Pol		The Incredible Dr. Pol		The Incredible Dr. Pol		The Incredible Dr. Pol		The Incredible Dr. Pol		Jungle Animal Rescue		Jungle An
OWN	Dr. Phil (TV14)		All Rise (TV14)		Deadline: Crime		Deadline	All Rise (TV14)		Court	Deadline: Crime		Deadline
OXYGEN	Dateline: Secrets Uncovered (TVPG)				Dateline: Secrets Uncovered (TVPG)				Dateline: Secrets Uncovered (TVPG)				Murders
PARAMT	Two Men	Two Men	Movie					★★½ S.W.A.T. ('03, Action) (Samuel L. Jackson, Colin Farrell)					
SCIENCE	Mysteries of		Mysteries of		Mysteries of		Mysteries of		Mysteries of		Mysteries of		Mysteries
SMITH	Mighty Cruise Ships		Mighty Cruise Ships		The Exhibit: Finding		ArtNation (TVPG)		Aerial Africa (TVPG)		Air Disasters (TVG)		Air Disas.
SUND	NCIS (TV14)		NCIS (TV14)		NCIS (TVPG)		NCIS (TVPG)		NCIS "Seadog" (TVPG)		NCIS (TVPG)		Columbo
SYFY	◀Men in Black ('97)	(:20) ★★ Men in Black II ('02, Action) (Tommy Lee Jones, Will Smith, Rip Torn)				(:20) ★★½ Men in Black 3 ('12, Action) (Will Smith, Tommy Lee Jones, Josh Brolin)				(:45) ★★½ Valerian and the City of a Thousand Planets ('17) (Dane DeHaan, Clive Owen)			
TBS	Big Bang Theory	Big Bang Theory	Big Bang Theory	Big Bang Theory	Big Bang Theory	Big Bang Theory	Big Bang Theory	Big Bang Theory	Young Sheldon	Young Sheldon	Young Sheldon	Young Sheldon	Young Sheldon
TCM	◀★★★½ Tess ('79) (Nastassja Kinski)		★★★★ To Kill a Mockingbird ('62, Drama) (Gregory Peck, Mary Badham, Phillip Alford)				(:15) ★★★½ Witness for the Prosecution ('57, Crime Drama) (Tyrone Power, Marlene Dietrich, Charles Laughton)					★★★★ 12 Angry Men ('57) Lee J. Cobb	
TLC	1000-Lb. Sisters (TV14)		1000-Lb. Sisters N		1000-Lb. Sisters N		Return to Amish N		Extreme Sisters (TV14)		1000-Lb. Sisters (TV14)		1000-Lb.
TNT	◀★★★½ Star Wars: The Last Jedi ('17, Science Fiction) (Mark Hamill, Carrie Fisher)				(:15) ★★½ Star Wars: The Rise of Skywalker ('19, Science Fiction) (Carrie Fisher, Mark Hamill, Adam Driver) Rey and her allies battle Kylo Ren and the First Order.							(:18) ★★★½ Knives Out ('19) (Daniel Craig)	
TRAVEL	Osbournes- Bel.		Osbournes- Bel.		Osbournes- Bel.		Osbournes- Bel.		Osbournes- Bel.		Osbournes- Bel.		Osbournes
TRUTV	Jokes	Jokes	Jokes	Jokes	Jokes	Jokes	Movie				Movie		
TV LAND	Andy G.	Andy G.	Raymond	Raymond	Raymond	Raymond	Raymond	Raymond	King	King	King	King	King
USA	Law & Order: Special Victims Unit (TV14)		WWE NXT (Live) (TVPG) N				(:09) ★★★ The Gift ('15) (Jason Bateman) An old acquaintance causes trouble for a man and his wife. PREM.					Chrisley Knows	Chrisley Knows
VH1	★★½ The High Note ('20) (Dakota Johnson)					★★ Fist Fight ('17, Comedy) (Charlie Day, Ice Cube)					Wayans	Wayans	Wayans
WE	Law & Order (TVPG)		Law & Order (TVPG)		Law & Order (TVPG)		Law & Order (TVPG)		Law & Order (TV14)		Law & Order (TVPG)		Law
WEATHER	Storm Center (Live) N		Storm of Suspicion		Storm of Suspicion		Storm of Suspicion		Weather Gone Viral		JadeFever	JadeFever	JadeFever

PREMIUM	7 PM	7:30	8 PM	8:30	9 PM	9:30	10 PM	10:30	11 PM	11:30	12 AM	12:30	1 AM
HBO	◀Rememory ('17) (Peter Dinklage) (PG-13)		★★★ Edge of Tomorrow ('14, Science Fiction) (Tom Cruise, Emily Blunt) (PG-13)				REAL Sports With Bryant Gumbel (TVPG)		Perry Mason "Chapter Eleven" (TVMA)		(11:55) ★★½ The Heat ('13, Comedy) (Sandra Bullock) (R)		
HBO2	◀★★★½ Dune ('21)		★★★ Ex Machina ('14) (Domhnall Gleeson) (R)				Last Week	★★ Annabelle ('14, Horror) (R)			REAL Sports		Mason
MAX	◀★★★½ JFK ('91) (Kevin Costner) (R)		★★ Anna ('19) (Sasha Luss) A woman becomes the most feared assassin on the planet.				(9:59) ★★ The Purge: Anarchy ('14, Action) (Frank Grillo) (R)			(:44) ★★½ Hot Tub Time Machine ('10, Comedy) (John Cusack, Rob Corddry) (R)			
SHOW	◀Dead for a Dollar ('22) (Christoph Waltz) (R)		The Last Manhunt ('22, Western) (Martin Sensmeier) (R)			(:45) Your Honor "Part Twenty" (TVMA)		(:45) Waco (TV14) (Part 3 of 6)		(:45) ★★★½ Uncut Gems ('19, Suspense) (Adam Sandler, LaKeith Stanfield, Julia Fox) (R)			
SHOW2	◀★★½ The Dictator		★★★ The Birdcage ('96) (Robin Williams) (R)				★½ Like a Boss ('20) (R)			Celeste and Jesse Forever ('12) (R)			X Rated
STARZ	◀★★ Colombiana ('11) (Zoe Saldana) (PG-13)		Battleground ('22, Documentary) Three women lead formidable anti-abortion organizations. (NR)				(9:46) ★★ Alice ('22, Drama) (Keke Palmer, Common) (R)			(:28) ★★½ Clerks III ('22, Comedy) (Brian O'Halloran) (R)			No Good Deed ('14)
STZENC	(:13) ★★½ The Skeleton Key ('05) (PG-13)				★★★ Guardians of the Galaxy ('14) (PG-13)				(:04) ★★★ Dear White People ('14) (R)				Lost
TMC	◀★★★½ Whiplash		The Go-Go's ('20) (NR)			(:40) Meet Me in the Bathroom ('22) (NR)				Under the Volcano ('21) (Sting) (NR)			Fully Real

TUESDAY late night

		1:30	2 AM	2:30	3 AM	3:30	4 AM
BROADCAST	ABC	Local	ABC World News Now N				Morning
	CBS	Local	CBS Overnight News N				
	FOX	Local Programs					
	NBC	NBC	Top Story With		Early N	Local Programs	
	CW	Local Programs					
	PBS	Local Programs					
	TELEMUNDO	◀Enemigo	Programa	De'siónes	El premio Nobel del amor ('72)		
	UNIVISION	◀Pereg' N	Rosa de Guadalupe		Vecinos	P. Luche	Gordo
	ANTENNA	Wings	Alice	Alice	Benson	Benson	Bunker
	COZI	Roseanne	3rd Rock	3rd Rock	Amen	Amen	Gimme
	DECADES	Get Smart	Silvers	Car 54?	Dobie	Abbott	Brooks
	GETTV	Sanford	Sanford	Sanford	Good	Good	Catch 21
	GRIT	◀Canyon	★★½ Gun Belt ('53) (George Montgomery)				Paid Prog.
	H&I	◀Baywatch	Baywatch (TVPG)		NUMB3RS (TVPG)		Renegade
	ION	◀Chi. Fire	Paid Prog.	Paid Prog.	Paid Prog.	Paid Prog.	Paid Prog.
	METV	Hitchcock	(:05) Mannix (TVPG)		(:05) Cannon (TVPG)		B. Jones
	MOVIES!	◀★★ The Terrorists		All Quiet on the Western Front ('79) (TVPG)			
	THIS TV	ES.TV	Paid Prog.	Paid Prog.	Paid Prog.	Paid Prog.	Paid Prog.
SPORTS	BIG TEN	◀Basketball	Journey	B1G Basketball in 60		Journey	Basketball
	CBSSPORTS	◀Football	Inside College Football				Bowling
	ESPN	◀SportCtr	SportsCenter N		SportsCenter		SportCtr
	ESPN2	Pardon	NFL Live		UFC Archival		UFC
	FS1	Sports	WWE Friday Night SmackDown (TVPG)				WBC
	FSP	◀AFL Premiership Football: Tigers vs Blues				Major League Rugby	
	GOLF	GOLF	Golf Central (TVG)		Paid Prog.	Paid Prog.	Paid Prog.
	MLB	◀MLB Ton.	MLB Tonight		MLB Tonight		Count
NEWS	CNBC	◀Blood &	Dateline (TV14)		Dateline (TV14)		Squawk
	CNN	◀CNN	CNN Tonight		CNN Tonight		News
	FNC	◀Tucker	Hannity		The Ingraham Angle		News N
	MSNBC	◀Last Word	11th Hour		All In With		Wagner
	NWSNTN	◀Banfield	Cuomo		Paid Prog.	Paid Prog.	Paid Prog.
VARIETY	A&E	Customer	Customer	Customer	Customer	Customer	Paid Prog.
	AMC	(:31) ★★½ Revenge of the Nerds ('84)				Kevin Can F...	
	ANIMAL	◀Lone Star	Lone Star Law (TV14)		Lone Star Law (TV14)		Wardens
	BBCA	◀Bones	Bones (TV14)		Star Trek: DS9		Trek: DS9
	BET	Martin	Martin	Martin	Prince	Prince	Browns
	BRAVO	Housewives-Atlanta		Housewives-Atlanta		Watch	Clarkson
	CARTOON	American	Rick	Rick	Mike Ty.	Metal	Futurama
	COMEDY	◀Daily	South Pk	South Pk	South Pk	South Pk	South Pk
	DISC	◀Rescue	Homestead Rescue		Homestead Rescue		Sea Gold
	DISNEY	Bluey	Ladybug	Ladybug	Big City	Big City	Big City
	E!	◀Million LA	Million Dollar LA		Million Dollar LA		Million LA
	FOOD	◀Chopped	Chopped (TVPG)		Chopped (TVG)		Food
	FREEFRM	The Office	Paid Prog.	Paid Prog.	The 700 Club		Paid Prog.
	FX	◀★★★ Zombieland ('09)			Paid Prog.	Paid Prog.	Paid Prog.
	GMSHOW	America	Puzzler	FamFeud	FamFeud	FamFeud	Paid Prog.
	HALL	Frasier	Frasier	Frasier	Frasier	Frasier	Cheers
	HALLMM	◀Murder ...	Monk (TVPG)		Monk Murder. (TVPG)		Psych
	HGTV	◀Houses W	Hunters	Hunt Intl	Fixer to Fabulous		Fixer to
	IFC	Scrubs	Scrubs	Scrubs	Scrubs	Scrubs	Scrubs
	LIFETIME	◀Rizzoli	(:04) Rizzoli & Isles		(:04) Rizzoli & Isles		Paid Prog.
	NATGEO	◀Restaur	Ramsay: Uncharted		Ramsay: Uncharted		Uncharted
	OWN	All Rise (TV14)		Court	All Rise (TV14)		Dr. Phil
	PARAMT	To Be Announced					Paid Prog.
	SUND	◀Columbo (TVG)		(:45) Columbo "Publish or Perish" (TVG)			
	SYFY	◀Valerian & City		(:45) The Sandman ('17, Horror) (Haylie Duff)			
	TBS	Sheldon	Sheldon	Sheldon	Sheldon	George	George
	TCM	◀12 Angry	(:15) ★★★½ Anatomy of a Murder ('59) Lee Remick				
	TLC	◀1000-Lb.	Return to Amish		Extreme Sisters		Fabulous
	TNT	◀★★★½ Knives Out ('19)			NCIS: New Orleans		NCIS: LA
	TRAVEL	◀Os	Osbournes- Bel.		Osbournes- Bel.		Paid Prog.
	TRUTV	◀Movie	Jokers	Jokes	Jokes	Jokes	Paid Prog.
	TV LAND	King	Raymond	Raymond	Mom	Mom	Mom
	USA	Chrisley	Law & Order: SVU		Law & Order: SVU		Law-SVU
	WE	◀Law	Law & Order (TVPG)		Law & Order (TVPG)		Love-
PREMIUM	HBO	◀The Heat	(1:55) ★★★½ My Cousin Vinny ('92) (R)				Million
	MAX	◀★★½ What's Eating Gilbert Grape ('93)				Quigley Down Under	
	SHOW	◀Uncut	(:15) Wrong Turn ('21) (Charlotte Vega) (R)				Chinatown
	STARZ	◀★½ No Good Deed		(:42) ★★★½ Silver Linings Playbook ('12)			
	TMC	◀Fully Realized		★★½ The Queens of Comedy			Match

WORD SEARCH #1

M	L	O	F	V	M	U	K	I	R	L	Y	G	E	L
T	E	H	A	C	T	A	D	S	E	K	V	E	T	H
D	O	G	R	L	Y	W	I	L	L	I	A	M	S	R
A	M	I	R	N	E	M	B	O	H	M	R	I	B	O
F	Y	M	E	S	C	A	L	D	N	M	I	F	L	M
U	C	H	L	U	L	D	A	I	O	E	S	T	S	O
N	S	O	L	O	S	A	N	G	E	L	E	S	N	V
A	U	I	H	G	E	I	C	O	M	V	B	H	K	I
R	C	K	E	R	F	U	H	R	Y	D	O	Y	D	E
H	S	A	N	M	A	R	E	G	F	E	R	S	O	C
B	M	R	D	C	T	S	T	I	K	E	O	M	Y	I
E	F	L	O	E	A	U	T	M	L	B	U	H	E	G
L	D	E	A	R	M	A	S	T	S	D	G	R	D	O
O	N	I	F	N	I	Y	U	R	E	I	H	T	A	C
F	E	C	O	L	A	B	H	U	N	M	S	L	F	S

"The Oscars" on ABC

(Words in parentheses not in puzzle)

Academy (Awards)
Los Angeles
Dolby (Theatre)
(Jimmy) Kimmel
Movie (Industry)
(Austin) Butler
(Colin) Farrell
(Brendan) Fraser
(Paul) Mescal
(Bill) Nighy
(Cate) Blanchett
(Ana) de Armas
(Andrea) Riseborough
(Michelle) Williams
(Michelle) Yeoh

WORD SEARCH #2

E	D	I	A	M	D	R	C	H	A	I	R	M	A	N
N	R	C	H	E	K	A	K	I	F	U	L	K	G	A
T	P	E	N	N	S	Y	L	V	A	N	I	A	N	D
I	N	R	A	I	L	T	O	N	I	D	M	R	H	O
T	E	H	I	K	G	I	D	E	C	E	O	D	E	C
L	P	A	L	N	E	H	E	K	P	R	E	S	N	I
E	I	K	F	G	C	A	R	O	R	F	I	N	G	A
D	N	L	O	M	D	I	O	C	I	U	R	S	L	F
M	F	C	Y	O	K	E	P	W	K	N	G	H	I	E
K	A	H	N	N	G	O	N	A	R	D	F	E	S	S
I	C	L	E	K	I	M	C	S	L	E	T	S	H	M
M	E	D	I	O	C	R	E	R	N	D	N	U	T	C
H	O	L	M	D	N	O	L	S	H	U	P	O	R	I
U	N	R	A	V	E	L	I	N	G	O	T	V	S	A
L	A	P	O	F	C	H	G	E	S	R	A	H	N	D

"Lucky Hank" on AMC

(Words in parentheses not in puzzle)

(Bob) Odenkirk
Hank
Chairman
English (Department)
Railton (College)
(Mireille) Enos
Lily
Wife
(Vice) Principal
Unraveling
(Midlife) Crisis
Underfunded
Mediocre
Entitled
(Rural) Pennsylvania

Solutions on page 86.

WEDNESDAY March 22

Movies | N = New Episode | morning

		6 AM	6:30	7 AM	7:30	8 AM	8:30	9 AM	9:30	10 AM	10:30	11 AM	11:30	12 PM
BROADCAST	ABC	Morning	Morning	Good Morning America N				Local Programs				The View (TV14) N		Local
	CBS	News N	News N	CBS Mornings N				Local Programs				The Price Is Right		Local
	FOX	Local Programs												
	NBC	Local Programs		Today N				Today 3rd Hour N		Today-Hoda N		Local Programs		
	CW	Local Programs												
	PBS	Hero	Local	Arthur (EI)	Odd	Wild Kratts	Almas	Local	Curious	Molly N	Pink	Nature Cat	Elinor	Sesame
	TELEMUNDO	Al rojo vivo		Hoy día N						Caso cerrado (TV14)		Caso Cerr.	Decisiones	Corazón
	UNIVISION	Como dice el dicho		¡Despierta América! (Live) (TV14) N								Como dice el dicho N		Noticiero
	ANTENNA	Jeannie	Jeannie	Bewitched	Bewitched	Bachelor	Bachelor	Father	Father	Dennis	Dennis	Hazel	Hazel	McHale
	COZI	Highway to Heaven		Highway to Heaven		Quincy, M.E. (TVG)		Quincy, M.E. (TVG)		Quincy, M.E. (TVG)		Emergency! (TVPG)		Emerg.
	DECADES	Millionaire	Millionaire	Laugh-In		Through the Decades		D. Reed	D. Reed	Petticoat	Petticoat	Family Aff.	Family Aff.	Lucy Show
	GETTV	Paid Prog.	Paid Prog.	Elevation	Prince N	Les Feld	Jewish	Good Time	Good Time	Good Time	Good Time	Ironside (TVPG)		Ironside
	GRIT	★★½ San Antone ('53) (Rod Cameron, Arleen Whelan)					★★½ The Tin Star ('57) (Henry Fonda, Anthony Perkins)					The Virginian (TVPG)		
	H&I	Maverick (TV14)		Wanted ...	Wanted ...	Have Gun	Have Gun	Rawhide (TVPG)		The High Chaparral		Cheyenne (TVG)		JAG
	ION	NCIS: New Orleans		NCIS: New Orleans		NCIS: New Orleans		NCIS: New Orleans		NCIS: New Orleans		Blue Bloods (TV14)		Blue Blood
	METV	Dragnet	My 3 Sons	Toon in With Me N		Beaver	Beaver	Perry Mason (TVPG)		Matlock (TVPG)		In the Heat of Night		Waltons
	MOVIES!	★★★ The Naked Spur ('53) (James Stewart)				★★½ Cahill U.S. Marshall ('73) (John Wayne)				(:10) ★★½ Logan's Run ('76) (Michael York)				
	THIS TV	Paid Prog.	Paid Prog.	Paid Prog.	Paid Prog.	Career	Icons	Recipe.TV	Recipe.TV	Hatchett	Justice	ES.TV	ES.TV	One Hit
SPORTS	BIG TEN	At The Net	At The Net	At The Net	Court	B1G Basketball in 60		B1G Plus Encore N				B1G Basketball in 60		B1G N
	CBSSPORTS	Boomer and Gio (Live) N								Inside College Football				Jim Rome
	ESPN	SportsCenter		SportsCenter (Live) N		Get Up (Live) N				First Take (Live) N				SportCtr
	ESPN2	Keyshawn, JWill and Max (Live) N				SportsCenter (Live) N		SportsCenter (Live) N		Get Up				First N
	FS1	◀World Baseball Classic		The Carton Show (Live) N					Skip and Shannon: Undisputed (Live) N					Herd N
	FSP	AFL Premiership Football Port Adelaide Power vs Brisbane Lions.						AFL Premiership Football Melbourne Demons vs Western Bulldogs.						MLR
	GOLF	Golf Central (TVG)				Golf Central (TVG)		Lessons	PGA TOUR	Golf Today (Live) (TVG) N				Golf N
	MLB	MLB Tonight		MLB Tonight		MLB Tonight		Hot Stove (Live) N				Hot Stove		
NEWS	CNBC	Squawk Box (Live) N						Squawk on the Street (Live) N				Squawk on Street N		Money N
	CNN	CNN This Morning N		CNN This Morning N		CNN This Morning N		CNN Newsroom N		CNN Newsroom N		At This Hour-Kate N		Politics N
	FNC	FOX and Friends N		FOX and Friends N		FOX and Friends N		America's News N		America's News N		The Faulkner N		Outnumbr
	MSNBC	Morning Joe (Live) N								MSNBC Reports N		José Díaz-Balart N		Report N
	NWSNTN	Early Morning N		Morning in America N		Morning in America N		Morning in America N		NewsNation Live N		NewsNation Live N		News N
VARIETY	A&E	Jeremiah	Joni: Tabl	Parking	Parking	Parking	Parking	Parking	Parking	Court Cam	Court Cam	Court Cam	Court Cam	Court Cam
	AMC	Paid Prog.	Paid Prog.	Paid Prog.	Paid Prog.	Paid Prog.	Paid Prog.	★★ The Legend of Tarzan ('16) (Alexander Skarsgard)					The Godfather ('72)	
	ANIMAL	My Cat From Hell		Secret Life-Zoo		The Aquarium (TVPG)		I Was Prey (TVPG)		Monsters Inside Me		Dr. Jeff: RMV		Tanked
	BBCA	Eden: Untamed Planet		Eden: Untamed Planet		Star Trek: Next		Star Trek: Next		Bones (TV14)		Bones (TV14)		Bones
	BET	Browns	Browns	Browns	Browns	Browns	Browns	BET Star Cinema		black-ish	black-ish	Matters	Matters	Matters
	BRAVO	Vanderpump Rules		Vanderpump Rules		Vanderpump Rules		Vanderpump Rules		Vanderpump Rules		Vanderpump Rules		Vander
	CARTOON	Gumball	Gumball	Cocomelon	Cocomelon	Cocomelon	Batwheels	Mecha	Thomas	Thomas	Bugs	Looney	Looney	Total
	COMEDY	Paid Prog.	Paid Prog.	Brooklyn	Brooklyn	Brooklyn	Brooklyn	Brooklyn	South Park	South Park	South Park	South Park	South Park	South Park
	DISC	Strange Evidence		Strange Evidence		Strange Evidence		Strange Evidence		Strange Evidence		Strange Evidence		Double
	DISNEY	Sofia	Bluey	Mickey	Bluey	Bluey	Spidey	Bluey	Bluey	Bluey	SuperKit.	Bluey	Firebuds	Bluey
	E!	Million Dollar LA		Million Dollar LA		Million Dollar LA		Million Dollar LA		Million Dollar LA		Million Dollar LA		Million LA
	FOOD	Paid Prog.	Paid Prog.	Paid Prog.	Paid Prog.	Duff: Ace	Duff: Ace	Valerie's	Valerie's	Pioneer	Pioneer	Pioneer	Pioneer	Pioneer
	FREEFRM	Paid Prog.	Paid Prog.	black-ish	black-ish	black-ish	black-ish	The 700 Club		700 Club	Simpsons	Simpsons	grown-ish	Longest
	FX	Paid Prog.	Paid Prog.	Mom	Mom	Mom	★★★ Zombieland ('09) (Woody Harrelson)				★½ Holmes & Watson ('18) (Will Ferrell)			
	GMSHOW	Paid Prog.	Paid Prog.	Funny You	Funny You	Tug	Catch 21	Ma. Minds	Ma. Minds	Puzzler	Puzzler	America	America	Deal/No
	HALL	Reba	Reba	Reba	Reba	Reba	Reba	Gold Girls	Gold Girls	Gold Girls	Gold Girls	Gold Girls	Gold Girls	Tulips
	HALLMM	Diagnosis Murder		Diagnosis Murder		Murder, She Wrote		Murder, She Wrote		Murder, She Wrote		Monk (TVPG)		Monk
	HGTV	Good Bones (TVG)		Good Bones (TVG)		Good Bones (TVG)		Good Bones (TVG)		Good Bones (TVG)		Good Bones (TVG)		Bones
	IFC	Scrubs	Scrubs	Scrubs	Scrubs	Scrubs	Scrubs	3's Comp.	3's Comp.	3's Comp.	3's Comp.	3's Comp.	3's Comp.	3's Comp.
	LIFETIME	Creflo	Robison	Joyce M.	TBA	The Closer (TV14)		The Closer (TV14)		The Closer (TV14)		Major Crimes (TV14)		Crimes
	NATGEO	Paid Prog.	Paid Prog.	Paid Prog.	Paid Prog.	Paid Prog.	Paid Prog.	Drugs, Inc.: The Fix		Drugs, Inc.: The Fix		Drugs, Inc.: The Fix		Drugs, Inc
	OWN	Dr. Phil (TV14)		To Be Announced		Dr. Phil (TV14)		Dr. Phil (TV14)		Dr. Phil (TV14)		To Be Announced		Dr. Phil
	PARAMT	Paid Prog.	Paid Prog.	Bar Rescue (TVPG)		Bar Rescue (TVPG)		Bar Rescue (TVPG)		Bar Rescue (TVPG)		Bar Rescue (TVPG)		Law
	SUND	Andy G.	Andy G.	Andy G.	Andy G.	Andy G.	Andy G.	Andy G.	Andy G.	Andy G.	Andy G.	Andy G.	Andy G.	Andy G.
	SYFY	The Twilight Zone		Twi. Zone	Twi. Zone	(:03) Karma ('18) (Mandela Van Peebles) (TV14)				(:03) ★★★ Men in Black ('97) Will Smith				Men Blk 2
	TBS	Matters	George	George	George	George	George	Broke Girl	Broke Girl	Broke Girl	Broke Girl	Friends	Friends	Friends
	TCM	◀Inherit the Wind ('60)		(:15) ★★★½ One Foot in Heaven ('41)				(:15) ★★★ The Miracle of Our Lady of Fatima				The Shoes of the Fisherman ('68)		
	TLC	Jennifer		Gypsy Wedding		Gypsy Wedding		Gypsy Wedding		90 Day: Other		90 Day: Other		Stories ER
	TNT	Charmed (TVPG)		Charmed (TVPG)		Charmed (TVPG)		Charmed (TVPG)		Supernatural (TV14)		Supernatural (TV14)		Supernat.
	TRAVEL	Paid Prog.	Paid Prog.	American	Paid Prog.	Unexplained: C		Unexplained: C		Unexplained: C		Unexplained: C		Unexplain
	TRUTV	Paid Prog.	Paid Prog.	Paid Prog.	Hack	Hack	Hack	truTV Top Funniest		truTV Top Funniest		MythBusters (TVPG)		Myth
	TV LAND	Paid Prog.	Paid Prog.	M*A*S*H	M*A*S*H	M*A*S*H	M*A*S*H	M*A*S*H	M*A*S*H	M*A*S*H	M*A*S*H	Bonanza (TVPG)		Gunsmoke
	USA	Figure Skating (Live) N				Law & Order: SVU		Law & Order: SVU		Law & Order: SVU		Law & Order: SVU		Law-SVU
	WE	Paid Prog.	Paid Prog.	Paid Prog.	Paid Prog.	Paid Prog.	Paid Prog.	Paid Prog.	Paid Prog.	NCIS (TVPG)		NCIS (TVPG)		NCIS
PREMIUM	HBO	★★½ Cry Macho ('21) (PG-13)			(:45) ★★★ Walk the Line ('05) (Joaquin Phoenix) (PG-13)					Night at the Museum-Tomb			(:45) Captain Phillips	
	MAX	◀Transporter Refueled		(:01) ★★ Fat Albert ('04) (PG)			(:36) ★½ My Baby's Daddy ('04)			(:04) What to Expect When You're Expecting				Extraction
	SHOW	◀Chinatown	(:25) ★★★½ Marathon Man ('76) (R)				★★½ Last Vegas ('13) (PG-13)			(:15) ★★★½ Fargo ('96) PREM. (R)				Logan
	STARZ	(:10) Charlie's Angels ('19) (Kristen Stewart)				(:11) ★★½ Clerks III ('22) (Brian O'Halloran)				Power Book III		Power Book III		Colmbiana
	TMC	Volition ('19, Science Fiction) (NR)			(:35) ★★★ Stir Crazy ('80) (Gene Wilder) (R)				Moon Manor ('21) (Debra Wilson)			(:10) ★★★ Begin Again ('13) (R)		

WEDNESDAY March 22

Movies | N = New Episode | afternoon

		12:30	1 PM	1:30	2 PM	2:30	3 PM	3:30	4 PM	4:30	5 PM	5:30	6 PM	6:30
BROADCAST	ABC	Local	GMA3: What N		General Hospital N		Local Programs		Local Programs					ABC News
	CBS	Young & Restless N		Bold N	The Talk (TV14) N		Let's Make a Deal		Local Programs		Local Programs			CBS News
	FOX	Local Programs			Local Programs									
	NBC	Local	NBC News Daily N		Local Programs						Local Programs		Local	NBC News
	CW	Local Programs			Local Programs		Local Programs		Local Programs		Local Programs			
	PBS	Xavier	Donkey	Local	Rosie	Tiger	Local	Work It	Local Programs					
	TELEMUNDO	Noticias	Acércate a Rocío N		En casa con N		La mesa caliente N		(3:58) Al rojo vivo N		En casa con		Noticias	Noticias
	UNIVISION	Nosotr.	Hoy N		Amor dividido N		La mexicana N		El gordo y la flaca N		Primer impacto N		Noticiero	Noticiero
	ANTENNA	McHale	Jeannie	Jeannie	Bewitched	Bewitched	That Girl	That Girl	Kotter	Kotter	Family Tie	Family Tie	One Day	One Day
	COZI	◀Emerg.	Emergency! (TVPG)		Monk (TVPG)		Monk (TVPG)		Monk (TVPG)		Bones (TV14)		Bones (TV14)	
	DECADES	Lucy Show	Love Lucy	Love Lucy	Mary	Mary	Van Dyke	Van Dyke	Newhart	Newhart	Odd Coup.	Odd Coup.	Carol Burnett Show	
	GETTV	◀Ironside	Walker, Texas Ranger		Walker, Texas Ranger		Walker, Texas Ranger		Walker, Texas Ranger		Walker, Texas Ranger		Magnum, P.I. (TVPG)	
	GRIT	◀Virginian	The Virginian "No Tears for Savannah" (TVPG)				Tombstone	Tombstone	Masterson	Masterson	The Texan	The Texan	Fargo	Fargo
	H&I	◀JAG	JAG "Lifeline" (TVPG)		JAG "Mutiny" (TVPG)		JAG "Adrift" (TVPG)		JAG "Adrift" (TVPG)		MacGyver (TVPG)		Walker, Texas Ranger	
	ION	◀Blue Blood	Blue Bloods (TV14)		Blue Bloods (TV14)		Blue Bloods (TV14)		Blue Bloods (TV14)		Blue Bloods (TV14)		Blue Bloods (TV14)	
	METV	◀Waltons	Gunsmoke (TVPG)		Bonanza (TVG)		Rifleman	Rifleman	Wagon Train (TVG)		Adam-12	Adam-12	The A-Team (TVPG)	
	MOVIES!	(:45) ★★★ Ocean's Eleven ('60) (Frank Sinatra, Dean Martin)						★★★ Tony Rome ('67) (Frank Sinatra, Jill St. John)					(5:55) Lady in Cement	
	THIS TV	◀One Hit From Home ('10) (David Aaron Stone)				The Silent Natural ('19, Biography) (Tyler Mane, Marshall R. Teague)						Romance in the Outfield ('15)		
SPORTS	BIG TEN	◀B1G N	Court	B1G Basketball in 60		Journey	B1G Today		Passion		B1G Today		B1G Basketball in 60	
	CBSSPORTS	◀The Jim Rome Show (Live) N					Tiki & Tierney (Live) N						Schein N	Club Life
	ESPN	◀SportCtr	SportsCenter (Live) N		This Just In (Live) N		NBA Today (Live) N		NFL Live (Live) N		Around N	Pardon N	SportsCenter (Live) N	
	ESPN2	◀First Take N			SportsCenter N		This Just In N		Daily Wager (Live) N		2023 CBI Basketball Tournament N			
	FS1	◀The Herd with Colin Cowherd (Live) (TVPG) N					First Things First (Live) N			Speak (Live) N			NASCAR Race Hub N	
	FSP	Italian Serie B Soccer				AFL Premiership Football: Kangaroos vs Eagles						AFL Premiership Football		
	GOLF	◀Golf Central Pregame (TVG) N			PGA Tour Golf WGC - Dell Technologies Match Play, Day 1. (Live) N									
	MLB	◀Hot Stove	High Heat (Live) N		Hot Stove				High Heat		MLB Tonight (Live) N		MLB Tonight	
NEWS	CNBC	◀Money N	The Exchange N		Power Lunch (Live) N		Closing Bell (Live) N		Closing Bell N		Fast Money (Live) N		Mad Money (TVPG) N	
	CNN	◀Politics N	CNN Newsroom N		CNN Newsroom N		CNN Newsroom N		Jake Tapper N		Jake Tapper N		Situation Room N	
	FNC	◀Outnumbr	America Reports N		America Reports N		The Story N		Neil Cavuto N		The Five (Live) N		Special Report N	
	MSNBC	◀Report N	Chris Jansing N		Chris Jansing N		Katy Tur Reports N		Deadline: White House (Live) (TVG) N				The Beat With N	
	NWSNTN	◀News N	Blue Bloods (TV14)		Blue Bloods (TV14)		Blue Bloods (TV14)		Blue Bloods (TV14)		Rush Hour N		Rush Hour N	
VARIETY	A&E	Court Cam	The First 48 (TVPG)		The First 48 (TVPG)		The First 48 (TV14)		The First 48 (TV14)		The First 48 (TV14)		The First 48 (TV14)	
	AMC	◀★★★★ The Godfather ('72, Crime Drama) (Marlon Brando, Al Pacino)						★★★★ The Godfather, Part II ('74, Crime Drama) (Al Pacino, Robert Duvall)						
	ANIMAL	◀Tanked	Tanked (TVPG)		Pit Bulls and Parolees		Pit Bulls and Parolees		River Monsters (TVPG)		River Monsters (TVPG)		River Monsters (TVPG)	
	BBCA	◀Bones	Bones (TV14)		Bones (TV14)		Bones (TV14)		Bones (TV14)		Bones (TV14)		Bones "Finder" (TV14)	
	BET	Matters	Browns	Browns	Browns	Browns	★★ Sleepless ('17, Action) (Jamie Foxx, Michelle Monaghan, T.I.)						Payne	Payne
	BRAVO	◀Vander	Vanderpump Rules		Vanderpump Rules		Vanderpump Rules		Vanderpump Rules		Vanderpump Rules		Vanderpump Rules	
	CARTOON	Craig	Total	Craig	Teen	Teen	Gumball	Gumball	Gumball	Gumball	Craig	Teen	Dunk	Teen
	COMEDY	South Park	South Park	South Park	South Park	South Park	South Park	South Park	South Park	South Park	South Park	South Park	South Park	South Park
	DISC	◀Double	Moonshiners		Moonshiners		Moonshiners		Moonshiners (TV14)		Moonshiners (TV14)		Moonshiners (TV14)	
	DISNEY	Bluey	Bluey	Bluey	Bluey	Bluey	Big City	Big City	Big City	Big City	Big City	Big City	Big City	Alvin Chip
	E!	◀Million LA	★★★ The Other Guys ('10) (Will Ferrell, Mark Wahlberg)					★★½ Talladega Nights: The Ballad of Ricky Bobby ('06)					The Other Guys ('10)	
	FOOD	Pioneer	Guy's Grocery Games		Guy's Grocery Games		Tournament of Champions (TVG)				Guy's Grocery Games		Guy's Grocery Games	
	FREEFRM	◀★★ The Longest Ride ('15, Drama) (Scott Eastwood)					The Office	The Office	The Office	The Office	The Office	The Office	The Office	The Office
	FX	★★½ Good Boys ('19) (Jacob Tremblay)				★★ Stuber ('19, Comedy) (Dave Bautista)				★★★ Thor ('11) (Chris Hemsworth, Natalie Portman)				
	GMSHOW	◀Deal/No	Match	Match	America	America	America	Puzzler	The $100,000 Pyramid		Chain Rea.	Chain Rea.	Ma. Minds	Puzzler N
	HALL	◀Tulips in Spring ('16) (TVG)			Love by Chance ('16) (Beau Garrett) (TVG)				Love in the Limelight ('22, Romance) (TVG)				Winter in Vail (TVG)	
	HALLMM	◀Monk	Monk (TVPG)		Psych (TVPG)		Psych (TVPG)		Psych (TVPG)		Drop Dead Diva (TVPG)		Drop Dead Diva (TVPG)	
	HGTV	◀Bones	Property Brothers		Property Brothers		Property Brothers		Property Brothers		Property Brothers		Property Brothers	
	IFC	3's Comp.	3's Comp.	3's Comp.	3's Comp.	3's Comp.	Raymond	Raymond	Raymond	Raymond	Raymond	Raymond	Raymond	Raymond
	LIFETIME	◀Crimes	Major Crimes (TV14)		Castle (TVPG)		Castle (TVPG)		Castle (TVPG)		Castle (TVPG)		Castle (TVPG)	
	NATGEO	◀Drugs, Inc	Drugs, Inc.: The Fix		To Catch a Smuggler		To Catch a Smuggler		To Catch a Smuggler		To Catch a Smuggler		To Catch a Smuggler	
	OWN	◀Dr. Phil	Court	Court	Court	Court	Court	Court	20/20 on OWN (TV14)		20/20 on OWN (TV14)		20/20 on OWN (TV14)	
	PARAMT	◀Law	Law & Order (TV14)		Law & Order (TV14)		Law & Order (TV14)		Two Men	Two Men	Two Men	Two Men	Two Men	Two Men
	SUND	Andy G.	Criminal Minds (TVPG)		Criminal Minds (TVPG)		Criminal Minds (TVPG)		Criminal Minds (TVPG)		Criminal Minds (TV14)		Criminal Minds (TVPG)	
	SYFY	◀★★ Men in Black II ('02, Action)			(:05) ★★½ Men in Black 3 ('12, Action) (Will Smith)					★★★ Independence Day ('96) (Will Smith, Bill Pullman)				
	TBS	Friends	Friends	Friends	Friends	Friends	Friends	Friends	Friends	Friends	Sheldon	Sheldon	Big Bang	Big Bang
	TCM	◀Shoes-Fishermn		(:45) ★★★½ Boys Town ('38, Drama)				★★★½ The Nun's Story ('59, Drama) (Audrey Hepburn)					(:15) Black Narcissus	
	TLC	◀Stories ER	Untold Stories of ER		My Deadly Appetite		The 685-Lb. Teen		My 600-Lb. Life: Where Are They Now? (TV14)				My 600-Lb. Life: Where	
	TNT	◀Supernat.	Supernatural (TV14)		Supernatural (TV14)		Lucifer (TV14)		Lucifer "Pilot" (TV14)		Lucifer (TV14)		Lucifer (TV14)	
	TRAVEL	◀Unexplain	Unexplained: C		Unexplained: C		Paranormal Ca		Paranormal Ca		Paranormal Ca		Paranormal Ca	
	TRUTV	◀Myth	MythBusters (TVPG)		Jokes	Jokes	Jokes	Jokes	Jokes	Jokes	Jokes	Jokes	Jokes	Jokes
	TV LAND	◀Gunsmoke	Gunsmoke (TVPG)		Gunsmoke (TVPG)		Gunsmoke (TVPG)		Andy G.	Andy G.	Andy G.	Andy G.	Andy G.	Andy G.
	USA	◀Law-SVU	Law & Order: SVU		Law & Order: SVU		Law & Order: SVU		Law & Order: SVU		Law & Order: SVU		Law & Order: SVU	
	WE	◀NCIS	NCIS (TV14)		NCIS "Missing" (TVPG)		NCIS (TVPG)		NCIS (TVPG)		NCIS "Reveille" (TVPG)		NCIS (TVPG)	
PREMIUM	HBO	◀★★★½ Captain Phillips ('13)			★★ The Nun ('18) (Demián Bichir)			(:40) ★★ Jennifer's Body ('09) (Megan Fox) (R)				Game	REAL Sports	
	MAX	◀Extraction ('15) (R)		(:17) ★½ That Awkward Moment			(2:53) ★★ The Final Cut ('04)			(:28) ★★★ The Sapphires ('12)			(:07) Overboard ('87)	
	SHOW	◀★★★ Logan Lucky ('17) (PG-13)			★★★ Confess, Fletch ('22) (R)			(:45) Bandit ('22, Crime Drama) (Josh Duhamel) (R)					The Sum of All Fears	
	STARZ	◀★★ Colombiana ('11)		(:37) When We Speak ('22) (NR)			(2:58) ★½ No Good Deed ('14)			(:24) ★★½ Clerks III ('22) (R)			Good Deeds	
	TMC	◀Begin	Poser ('21, Drama) (Sylvie Mix) (NR)			Wifelike ('22) (Jonathan Rhys Meyers) (R)				(:25) Skin ('18, Biography) (Jamie Bell) (R)				Cut Bank

WEDNESDAY March 22

Movies | N = New Episode | evening

B'CAST	7 PM	7:30	8 PM	8:30	9 PM	9:30	10 PM	10:30	11 PM	11:30	12 AM	12:30	1 AM
ABC	Local Programs		The Conners	The Goldbergs	Abbott Elementary	(:32) Not Dead Yet	(:01) A Million Little Things (TV14)		Local Programs	(:35) Jimmy Kimmel Live! (TV14)		(:37) Nightline N	Local Programs
CBS	Local Programs		Survivor (TVPG) N		Lingo "Episode 9" (TVPG) N		True Lies "Rival Companions" (TVPG) N		Local Programs	(:35) The Late Show With Stephen Colbert		The Late Late Show With James Corden	
FOX	Local Programs		The Masked Singer (TVPG) N		(:01) Farmer Wants a Wife (TV14) N		Local Programs						Local Programs
NBC	Local Programs		Chicago Med (TV14) N		Chicago Fire (TV14) N		Chicago P.D. (TV14) N		Local Programs	(:34) The Tonight Show Starring Jimmy Fallon		(:37) Late Night With Seth Meyers (TV14)	
CW	Local Programs		The Flash (TVPG)		Gotham Knights (TV14)		Local Programs						
PBS	Local Programs		Nature (TVG)		NOVA "Ancient Maya Metropolis" (TVPG)		Secrets of the Dead (TVPG)		Local Programs				
TELEMUNDO	La casa de los famosos (TVPG) N				El Señor de los N		Juego de mentiras N		Noticias	Noticias	Caso cerrado (TVPG)		Enemigo
UNIVISION	Rosa de Guadalupe N		La herencia (TV14) N		Los ricos también N		La madrastra N		Noticiero	Noticiero	Contacto deportivo N		Pereg' N
ANTENNA	3's Comp.	3's Comp.	Jeffersons	Jeffersons	B. Miller	B. Miller	Johnny Carson		Designing	Designing	Becker	Becker	Wings
COMET	Stargate SG-1 (TVPG)		Buffy, Vampire Slayer		Buffy, Vampire Slayer		The X-Files (TV14)		The X-Files (TV14)		The X-Files (TV14)		Farscape
COZI	Bones (TV14)		Frasier	Frasier	Frasier	Frasier	Roseanne	Roseanne	The Nanny	The Nanny	Munsters	Munsters	Roseanne
CREATE	Pépin	Cook	Lidia	Life	Craftsman	Sew Easy	R. Steves	Fly Brother	Real Road	Painting	Life	Lidia	Pépin
DECADES	Ed Sullivan	Ed Sullivan	Through the Decades		The Dick Cavett Show		Van Dyke	Van Dyke	Cheers	Cheers	Taxi	Newhart	Honeymn.
GETTV	Magnum, P.I. (TVPG)		The Rockford Files		The Rockford Files		Hunter (TVPG)		Hunter (TVPG)		Kojak (TVG)		Sanford
GRIT	Fargo	Fargo	★★ King of the Wild Stallions ('59, Western)				★★ The Lone Gun ('54) (George Montgomery)				★★ Pawnee ('57) Bill Williams		
H&I	Walker, Texas Ranger		Star Trek (TVPG)		Star Trek: Next		Star Trek: Deep Space		Star Trek: Voyager		Star Trek: Enterprise		Baywatch
ION	Blue Bloods (TV14)		Blue Bloods (TV14)		Blue Bloods (TV14)		Blue Bloods (TV14)		Blue Bloods (TV14)		Blue Bloods (TV14)		Blue Blood
LAFF	Home Imp.	Home Imp.	Home Imp.	Home Imp.	'70s Show	'70s Show	'70s Show	'70s Show	How I Met	How I Met	Videos	Videos	Laughs
METV	M*A*S*H	M*A*S*H	Andy G.	Andy G.	Hillbillies	G. Acres	Heroes	Heroes	C. Burnett	Perry Mason (TVG)		Twi. Zone	Hitchcock
MOVIES!	◀Lady in Cement ('68)		★★★ The Detective ('68) (Frank Sinatra, Lee Remick)					★★★ The Man With the Golden Arm ('55) (Frank Sinatra)					Meet John
THIS TV	◀Romance		90 Feet From Home ('19) (Shawn Michaels, Eric Roberts)					★★½ The Open Road ('09) (Jeff Bridges)				Comedian	ES.TV

SPORTS	7 PM	7:30	8 PM	8:30	9 PM	9:30	10 PM	10:30	11 PM	11:30	12 AM	12:30	1 AM
BIG TEN	B1G Story	B1G Mom.	B1G Basketball in 60		The B1G Trip		B1G Basketball in 60		Journey	B1G Basketball in 60		Journey	Basketball
ESPN	NBA N	NBA Basketball: Warriors at Mavericks N					NBA Basketball Phoenix Suns at Los Angeles Lakers. N					SportsCenter N	
ESPN2	2023 NIT Basketball Tournament N				2023 NIT Basketball Tournament N				SportsCenter (Live) N		SportCtr	NFL Live	
FS1	2023 World Baseball Classic Championship: Teams TBA.						Bowling				Bowling		
FSP	◀AFL Premiership Football			AFL Premiership Football: Giants vs Crows						AFL Premiership Football: Hawks vs Bombers			
GOLF	◀PGA Golf N		Golf Central (TVG) N		PGA Tour Golf WGC - Dell Technologies Match Play, Day 1.								
MLB	High Heat		Top 100 Right Now		Top 10 Right Now		Top 10 Right Now		Top 100 Right Now		MLB Tonight		MLB Ton.
NBA TV	NBA GameTime								NBA GameTime				NBA Game
NFL NET	NFL Total Access N		NFL Football From Nov. 27, 2022.						NFL Total Access		NFL Football From Jan. 14, 2023.		
NHL NET	AHL Hockey Milwaukee Admirals at Toronto Marlies. N					Ice Time	NHL Best	On the Fly	On the Fly	On the Fly	On the Fly	On the Fly	On the Fly

NEWS	7 PM	7:30	8 PM	8:30	9 PM	9:30	10 PM	10:30	11 PM	11:30	12 AM	12:30	1 AM
CNBC	Last Call (Live) N		Shark Tank (TVPG)		Shark Tank (TVPG)		Shark Tank (TVPG)		Shark Tank (TVPG)		American Greed		Greed
CNN	E. B. OutFront N		Anderson Cooper N		CNN Tonight (Live) N		CNN Tonight (Live) N		CNN Tonight (Live) N		Anderson Cooper 360		CNN
FNC	Jesse Watters N		Tucker Carlson N		Hannity (Live) N		Ingraham N		Gutfeld! N		Fox News at Night N		Tucker
HLN	Forensic	Forensic	Forensic	Forensic	Forensic	Forensic	Forensic	Forensic	Forensic	Forensic	Forensic	Forensic	Forensic
MSNBC	The ReidOut (Live) N		All In With N		Alex Wagner N		The Last Word N		11th Hour N		Alex Wagner Tonight		Last Word
NWSNTN	On Balance N		Cuomo N		Dan Abrams Live N		Banfield N		Cuomo		Dan Abrams Live		Banfield

VARIETY	7 PM	7:30	8 PM	8:30	9 PM	9:30	10 PM	10:30	11 PM	11:30	12 AM	12:30	1 AM
A&E	The First 48 (TVPG)		The First 48 (TVPG)		The First 48 (TV14)		(:01) The First 48		(:04) The First 48		(12:03) The First 48		First 48
AMC	◀★★★★ The Godfather, Part II ('74)		★★★★ Goodfellas ('90, Crime Drama) (Robert De Niro, Ray Liotta, Joe Pesci) An Irish-Italian hood joins the 1950s New York Mafia.						★★★★ The Godfather ('72, Crime Drama) (Marlon Brando, Al Pacino) A mafia patriarch tries to hold his empire together.				
ANIMAL	River Monsters (TVPG)		River Monsters (TVPG)		River Monsters (TVPG)		River Monsters (TVPG)		River Monsters (TVPG)		River Monsters (TVPG)		Monsters
BBCA	Bones "The Pinocchio in the Planter" (TV14)		Bones "The Signs in the Silence" (TV14)		Bones "The Hole in the Heart" (TV14)		Bones "The Change in the Game" (TV14)		Bones (TV14)		Bones "The Blackout in the Blizzard" (TV14)		Bones (TV14)
BET	Payne	Payne	Neighbor	Neighbor	Payne N	As. Living	Ms. Pat	I Love Us	Payne	As. Living	I Love Us	Martin	Martin
BRAVO	Vanderpump Rules		Vanderpump Rules N		Vanderpump Rules N		Watch N	Vanderpump Rules		Summer House (TV14)		Housewives of NJ	
CARTOON	Scooby	Scooby	King of Hill	King of Hill	King of Hill	Burgers	Burgers	American	American	Rick	Rick	Mike Ty.	Squid
CMT	Last Man	Last Man	Mom	Mom	Mom	Mom	Mom	Mom	Mom	Mom	Reba	Reba	Reba
COMEDY	South Park (TVMA)	South Park (TVMA)	South Park (TVMA)	South Park (TVMA)	South Park (TVMA)	South Park (TVMA)	Mike Judge's	Mike Judge's	The Daily Show	Stephen Colbert	South Park (TVMA)	South Park (TVMA)	South Park (TVMA)
DISC	Moonshiners N		Moonshiners (TV14) N				Moonshiners N		Master Distiller		Moonshiners (TV14)		
DISNEY	◀Alvin-Chipwrecked		Alvin and the Chipmunks: The Road Chip ('15)				Kiff	Hamster &	Ladybug	Ladybug	Bluey	Bluey	Bluey
E!	◀★★★ The Other Guys ('10)			★★½ Talladega Nights: The Ballad of Ricky Bobby ('06)					E News N	Sex-City	Sex-City	Sex-City	Sex-City
FOOD	Guy's Grocery Games		Guy's Grocery Games		Guy's Games N		Guy's Grocery Games		Guy's Grocery Games		Guy's Grocery Games		Grocery
FREEFRM	The Office (TV14)	The Office (TV14)	The Office (TV14)	The Office (TV14)	The Office (TV14)	The Office (TV14)	The Office (TV14)	The Office (TV14)	The 700 Club		The Office (TV14)	The Office (TV14)	The Office (TV14)
FX	★★★½ The Avengers ('12) (Robert Downey Jr., Chris Evans) Superheroes join forces to save the world from an unexpected enemy.						Snowfall Kane seeks revenge. (TVMA) N		Snowfall Kane seeks revenge. (TVMA)		Snowfall Kane seeks revenge. (TVMA)		Snowfall (TVMA)
FXM	◀David	(:35) ★★½ The Greatest Showman ('17)				★★½ The Greatest Showman ('17, Musical)				(:25) ★½ Slender Man ('18) (Joey King)			
FXX	Simpsons	Simpsons	Fam. Guy	Fam. Guy	Fam. Guy	Fam. Guy	Fam. Guy	Fam. Guy	Burgers	Burgers	Burgers	Burgers	Futurama
GMSHOW	Switch N	America	America	America	The $100,000 Pyramid		FamFeud	FamFeud	FamFeud	FamFeud	FamFeud	FamFeud	America
HALL	◀Winter in Vail ('20) (Lacey Chabert) (TVG)		Always Amore ('22, Romance) (Autumn Reeser, Tyler Hynes, Matthew Del Bel Belluz) (TVG)				Golden Girls	Golden Girls	Golden Girls	Golden Girls	Golden Girls	Golden Girls	Frasier (TVPG)
HALLMM	Mystery 101 "Killer Timing" An attempt is made on Travis' life. (TVPG)				Mystery 101 "Deadly History" Amy investigates her missing uncle. (TVPG)				Murder, She Wrote (TVG)		Murder, She Wrote (TVG)		Murder, She Wrote
HGTV	Property Brothers		Property Brothers N		Nate & Jeremiah N		Hunters	Hunters	Hunters	Hunters	Nate & Jeremiah		Hunters

Tyler Perry's House of Payne
9 pm on BET

Season Premiere

Curtis (LaVan Davis) suspects his food truck was blown up intentionally and he starts investigating the incident. But it could have been just bad gas in the Season 12 premiere episode *Like New Money*.

Guy's Grocery Games
9 pm on FOOD

In the first round, the chefs have to make their favorite comfort food out of ingredients that start with their favorite letter of the alphabet. Then in round two, the chefs do a letter draft to determine the starting letter for the ingredients in their seafood classic.

Pawn Stars
9 pm on HISTORY

Chum is swinging for the fences when he tries to bring home a signed poster from the movie *The Sandlot*. Meanwhile, an old ventriloquist's dummy makes Corey and Rick's heads spin. Find out who's pulling all the strings in the new episode *The Pawnerator*.

Tyler Perry's Assisted Living
9:30 pm on BET

Season Premiere

We're in need of some serious affirmations and positive thinking. Phillip (Alex Henderson) learns about being accountable for one's actions and putting life's obstacles in perspective in the Season 4 premiere episode *Believe*.

VARIETY	7 PM	7:30	8 PM	8:30	9 PM	9:30	10 PM	10:30	11 PM	11:30	12 AM	12:30	1 AM
HISTORY	Pawn Stars (TVPG)		Pawn Stars (TVPG)		Pawn Stars (TVPG) N		Dirty Old	Dirty Old	(:03) Pawn Stars		(12:03) Pawn Stars		Pawn
ID	The Lake Erie Murders		Murder in the		Murder in the N		Homicide Hunter N		Murder-Friday		Murder in the		Homicide
IFC	Raymond	Raymond	Raymond	Raymond	Raymond	Raymond	Raymond	Raymond	Raymond	Raymond	Raymond	Raymond	3's Comp.
LIFETIME	Castle (TVPG)		Married at First Sight One bride worries about her marriage. (TVPG) N				(:03) Married at First Sight UK (TVG)		(:03) Married at First Sight (TVPG)		(12:01) Married at First Sight "Getting to the Crust" (TVPG)		
LMN	◀★★ Jodi Arias: Dirty Little Secret (TV14)		Bad Behind Bars: Jodi Arias ('23, Docudrama) (Celina Sinden, Tricia Black) PREM.				Jailbreak Lovers ('22) (Catherine Bell) Toby hatches a plan to break her lover out of prison.				(12:01) Bad Behind Bars: Jodi Arias ('23) (Celina Sinden, Tricia Black)		
MAGN	Fixer Upper: Welcome		In With the Old (TVG)		Fixer Upper: Welcome		Fixer Upper (TVG)		Fixer Upper (TVG)		Fixer Upper: Welcome		Fixer
NATGEO	To Catch a Smuggler		To Catch a Smuggler		Mariana van N		Mariana van N		To Catch a Smuggler		Mariana van		Trafficked
NGWILD	Secrets of the Zoo		Secrets of the Zoo		Zoo: Tampa N		Zoo: Tampa		Zoo: Tampa		Zoo: Tampa		Secret-Zoo
OWN	20/20 on OWN (TV14)		Love It or List It (TVG)		Love It or List It		Love It or List It		Love It or List It		Love It or List It		Love-List
OXYGEN	◀Dateline: Secrets		Dateline: Secrets Uncovered (TVPG) N				Blood & Money (TV14)		Dateline: Secrets Uncovered (TVPG)				Murders
PARAMT	Two Men	Two Men	★★½ S.W.A.T. ('03, Action) (Samuel L. Jackson, Colin Farrell)						To Be Announced				
SCIENCE	Catastrophes		Catastrophes		Catastrophes		Catastrophes		Catastrophes		Catastrophes		Catastrop.
SMITH	Air Disasters (TV14)		Island of the Monsoon		Great Lakes Untamed		Great Lakes Untamed		Pocahontas		Island of the Monsoon		Disasters
SUND	Criminal Minds (TV14)		Criminal Minds (TV14)		Criminal Minds (TVPG)		Criminal Minds (TVPG)		Criminal Minds (TVPG)		Criminal Minds (TVPG)		P. Mason
SYFY	◀Independence Day	★★ Independence Day: Resurgence ('16, Science Fiction) (Liam Hemsworth, Jeff Goldblum, Bill Pullman)					The Ark (TV14) N		The Twilight Zone (TVMA) N		★★ Assassin's Creed ('16) (Michael Fassbender, Marion Cotillard)		
TBS	Big Bang Theory	Big Bang Theory	All Elite Wrestling: Dynamite (Live) (TV14) N				Young Sheldon	Young Sheldon	Young Sheldon	Young Sheldon	Young Sheldon	Young Sheldon	Young Sheldon
TCM	◀★★★ Black Narcissus ('47, Drama) Sabu		★★★½ Here Comes Mr. Jordan ('41, Fantasy) (Robert Montgomery)			(:45) ★★★½ The Ghost and Mrs. Muir ('47, Fantasy) (Gene Tierney, Rex Harrison)				(:45) ★★★★ Lost Horizon ('37, Adventure) (Ronald Colman, Jane Wyatt, Sam Jaffe)			
TLC	My 600-Lb. Life: Where		My 600-Lb. Life (TVPG) N				1000-Lb. Sisters (TV14)		1000-Lb. Sisters (TV14)		My 600-Lb. Life (TVPG)		
TNT	Fast Foodies (TV14)	NHL on TNT N	NHL Hockey Pittsburgh Penguins at Colorado Avalanche. From Ball Arena in Denver. (Live) N					NHL Hockey Arizona Coyotes at Edmonton Oilers. From Rogers Place in Edmonton, Alberta. (Live) N					NHL on TNT N
TRAVEL	Paranormal Ca		Paranormal Ca		Paranormal Ca		Paranormal Ca		Paranormal Ca		Paranormal Ca		Paranorma
TRUTV	Jokes	Jokes	Jokes	Jokes	Jokes	Jokes	Jokers	Jokers	Jokers	Jokers	Jokes	Jokes	Jokes
TV LAND	Andy G.	Andy G.	Raymond	Raymond	Raymond	Raymond	Raymond	Raymond	King	King	King	King	King
USA	Law & Order: Special Victims Unit (TV14)		Law & Order: Special Victims Unit (TV14)		Law & Order: Special Victims Unit (TV14)		Law & Order: Special Victims Unit (TV14)		Law & Order: Special Victims Unit (TV14)		Law & Order: Special Victims Unit (TV14)		Law & Order: SVU
VH1	★★ Fist Fight ('17, Comedy) (Charlie Day, Ice Cube)					★★ Get Rich or Die Tryin' ('05) (Curtis 50 Cent Jackson)					Wayans	Wayans	Wayans
WE	NCIS (TVPG)		NCIS (TVPG)		NCIS (TVPG)		NCIS (TVPG)		NCIS (TVPG)		NCIS (TVPG)		Law
WEATHER	Storm Center (Live) N		Heavy Rescue: 401		Highway Thru Hell		Uncharted Adventure		Weather Gone Viral		Fast: Home Rescue		Fast
PREMIUM	**7 PM**	**7:30**	**8 PM**	**8:30**	**9 PM**	**9:30**	**10 PM**	**10:30**	**11 PM**	**11:30**	**12 AM**	**12:30**	**1 AM**
HBO	(:05) Perry Mason (TVMA)		★★★ Wild ('14) (Reese Witherspoon) A lone woman undertakes an 1,100-mile hike. (R)				Rain Dogs (TVMA)	★★★ I Love You, Man ('09, Comedy) (Paul Rudd, Jason Segel) (R)			(12:15) ★★★ Neighbors ('14, Comedy) (Seth Rogen) (R)		
HBO2	To Be Announced		Perry Mason (TVMA)		Rain Dogs	Game	★★★½ Sideways ('04) (Paul Giamatti) (R)				(12:10) ★★★ Win Win ('11) (R)		
MAX	◀★★½ Overboard ('87) (Goldie Hawn)		★★ Meet Dave ('08, Children's) (Eddie Murphy) (PG)			(:31) ★★ The Stepford Wives ('04, Comedy) (Nicole Kidman) (PG-13)			(:05) ★★ What to Expect When You're Expecting ('12) (Cameron Diaz, Jennifer Lopez) (PG-13)				Last Night in Soho (R)
SHOW	◀★★★ The Sum of All Fears ('02) (PG-13)		★★★ Patriot Games ('92, Suspense) (Harrison Ford, Anne Archer, Patrick Bergin) (R)				★★★½ The Hunt for Red October ('90, Suspense) (Sean Connery, Alec Baldwin) (PG)				(12:15) Your Honor "Part Twenty" (TVMA)		Daughter of the Wolf
SHOW2	◀★★★ Source Code		The Last Manhunt ('22) (R)			(:45) ★★½ Breaking ('22) (John Boyega)				★★½ Shooter ('07) (Mark Wahlberg) (R)			
STARZ	◀★★ Tyler Perry's Good Deeds ('12)		Charlie's Angels ('19, Action) (Kristen Stewart, Naomi Scott, Ella Balinska) (PG-13)				(:02) ★★ Bridget Jones: The Edge of Reason ('04, Romance-Comedy) (Renée Zellweger) (R)				(11:53) ★★½ Money Monster ('16) (George Clooney) (R)		
STZENC	◀★★½ Bridget Jones's Baby ('16) (R)				★★★ Spider-Man: Homecoming ('17) (Tom Holland)					(:17) ★★ Here Today ('21) (Billy Crystal)			
TMC	◀Cut Bank ('14) (R)		Paradise Hills ('19) (Emma Roberts)			(:35) Rose: A Love Story ('20) (NR)			(:05) Student Body ('22) (NR)			(:35) Fatal Attraction	

WEDNESDAY late night

		1:30	2 AM	2:30	3 AM	3:30	4 AM
BROADCAST	ABC	Local	ABC World News Now N				Morning
	CBS	Local	CBS Overnight News N				
	FOX	Local Programs					
	NBC	NBC	Top Story With		Early N	Local Programs	
	CW	Local Programs					
	PBS	Local Programs					
	TELEMUNDO	◀Enemigo	Programa	Programa	Programa	12 corazones (TV14)	
	UNIVISION	◀Pereg' N	Rosa de Guadalupe		Vecinos	P. Luche	Gordo
	ANTENNA	Wings	Alice	Alice	Benson	Benson	Bunker
	COZI	Roseanne	3rd Rock	3rd Rock	Amen	Amen	Gimme
	DECADES	Get Smart	Silvers	Car 54?	Dobie	Abbott	Brooks
	GETTV	Sanford	Sanford	Sanford	Good	Good	Catch 21
	GRIT	◀Pawnee	★★★ The Last Posse ('53) John Derek				Paid Prog.
	H&I	◀Baywatch	Baywatch (TVPG)		NUMB3RS (TVPG)		Renegade
	ION	◀Blue	Paid Prog.	Paid Prog.	Paid Prog.	Paid Prog.	Paid Prog.
	METV	Hitchcock	(:05) Mannix (TVPG)		(:05) Cannon (TVPG)		B. Jones
	MOVIES!	◀★★★½ Meet John Doe ('41, Drama)				23 Paces-Baker	
	THIS TV	ES.TV	Paid Prog.	Paid Prog.	Paid Prog.	Paid Prog.	Paid Prog.
SPORTS	BIG TEN	◀Basketball	Journey	B1G Basketball in 60		Journey	Basketball
	CBSSPORTS	◀Auto Race	NWSL Soccer				Bowling
	ESPN	SportsCenter N		SportsCenter		SportsC.	Basketball
	ESPN2	Pardon	NBA Basketball: Warriors at Mavericks N				SportsC.
	FS1	◀Bowling	Sports	Drag Racing			NHRA
	FSP	◀AFL Premier. Football		NRL Rugby: Roosters vs Rabbitohs			
	GOLF	◀PGA Golf			Golf Central (TVG)		Golf C'tral
	MLB	◀MLB Ton.	MLB Tonight		MLB Tonight		Top 10
NEWS	CNBC	◀Greed	Dateline (TVPG)		Dateline (TV14)		Squawk
	CNN	◀CNN	CNN Tonight		CNN Tonight		News
	FNC	◀Tucker	Hannity		The Ingraham Angle		News N
	MSNBC	◀Last Word	11th Hour		All In With		Wagner
	NWSNTN	◀Banfield	Cuomo		Paid Prog.	Paid Prog.	Paid Prog.
VARIETY	A&E	◀First 48	(:04) The First 48		(:05) The First 48		Paid Prog.
	AMC	◀★★★★ The Godfather ('72)			Kevin Can F...		Kevin Can
	ANIMAL	◀Monsters	River Monsters		River Monsters		Monsters
	BBCA	◀Bones	Bones (TV14)		Star Trek: DS9		Trek: DS9
	BET	Martin	Prince	Prince	Prince	Prince	Browns
	BRAVO	SWV & Xscape		Housewives-Atlanta		Watch	Clarkson
	CARTOON	American	Rick	Rick	Mike Ty.	Metal	Futurama
	COMEDY	Daily	South Pk	South Pk	South Pk	South Pk	South Pk
	DISC	◀Moon	Moonshiners		Master Distiller		Sewer
	DISNEY	Bluey	Ladybug	Ladybug	Big City	Big City	Big City
	E!	Sex-City	Sex-City	Sex-City	NCIS: Los Angeles		NCIS: LA
	FOOD	◀Grocery	Guy's Games		Guy's Games		Restaur
	FREEFRM	The Office	Paid Prog.	Paid Prog.	The 700 Club		Paid Prog.
	FX	◀Snowfall	A Wilderness of Error		Pose (TVMA)		Mom
	GMSHOW	America	Puzzler	FamFeud	FamFeud	FamFeud	Paid Prog.
	HALL	Frasier	Frasier	Frasier	Frasier	Frasier	Cheers
	HALLMM	◀Murder ...	Monk (TVPG)		Monk (TVPG)		Psych
	HGTV	Hunters	Hunters	Hunters	Property Brothers		Property
	IFC	3's Comp.	3's Comp.	3's Comp.	3's Comp.	3's Comp.	3's Comp.
	LIFETIME	◀Married	Married-UK		Married at First Sight		Paid Prog.
	NATGEO	◀Trafficked	To Catch a Smuggler		To Catch a Smuggler		Catch
	OWN	◀Love-List	Love It or List It		Love It or List It		Dr. Phil
	PARAMT	★★½ Major League ('89, Comedy) (Tom Berenger)					Paid Prog.
	SUND	◀P. Mason	Perry Mason (TVG)		Perry Mason (TVG)		P. Mason
	SYFY	◀Assassin's Creed		Twi. Zone	Twi. Zone	TZGZ	Paid Prog.
	TBS	Sheldon	Sheldon	Sheldon	Sheldon	George	George
	TCM	◀Lost Hor.	(:15) ★★★★ The Thief of Bagdad ('40)				Tom
	TLC	◀My 600-Lb	1000-Lb. Sisters		1000-Lb. Sisters		Fabulous
	TNT	★★½ The Replacements ('00) (Keanu Reeves)					NCIS: LA
	TRAVEL	◀Para	Paranormal Ca		Paranormal Ca		Paid Prog.
	TRUTV	Jokes	Jokers	Jokers	Jokers	Jokers	Paid Prog.
	TV LAND	King	Raymond	Raymond	Mom	Mom	Mom
	USA	◀Law-SVU	Law & Order: SVU		Law & Order: SVU		Law-SVU
	WE	◀Law	Law & Order (TV14)		Law Order: CI		Love-
PREMIUM	HBO	◀Neighbors	(1:55) ★½ Blended ('14) (Adam Sandler)				Promise
	MAX	◀★★★ Last Night in Soho ('21)			(2:53) ★★★ The Impossible		
	SHOW	◀Daughter of the Wolf	(:45) ★★½ Paris Can Wait ('16) (PG)				
	STARZ	(:36) ★★ Escobar: Paradise Lost ('14) (R)				(:40) Body Parts ('23)	
	TMC	◀Fatal Attraction ('87)	(:35) American Badger ('19) (NR)				Stir Crazy

tv CROSSWORD

The identity of the featured celebrity is found within the answers in the puzzle. In order to take the TV Challenge, unscramble the letters noted with asterisks within the puzzle.

Across

1. Actor on "Home Economics" (2)
9. Blue
10. "A guy walks into __ __ ..." (joke opening)
11. Andorra's continent: abbr.
13. Nudges
15. Egypt's capital
17. Role on "The Rookie" (2)
18. Smallest of 50: abbr.
20. Prefix for form or pay
21. "__ Got a Secret"
23. Jones or Welling
24. "Major __"
25. "This Is Us" original network
26. "__ Officer and a Gentleman"; Gere/Winger film
29. Foreign affirmative
30. Wagner & Lohan
34. Airport in Chicago
36. Writer __ Boothe Luce
38. "__ Andreas"; Dwayne Johnson movie
39. Metwally of "Big Sky"
42. "Grounded __ Life"
43. Role on "Fire Country" (2)

Down

1. Mayo container
2. "American __"
3. Gender: abbr.
4. Initials for Kerr's "The King and I" costar
5. Casual farewell
6. Part of a foot
7. Harness strap
8. "Days of __ Lives"
9. Tracy __ of "Chicago P.D."
12. Actress on "Ghosts" (2)
14. "__ South" (1994-99)
16. Start of a vowel list
19. __ Ortiz; formerly seen on "FBI: Most Wanted"
20. Lowe & Estes
22. Ralph Kramden's neighbor
23. Dolly Parton's state of birth: abbr.
27. Forest tree
28. Skinny Olive
30. Actress Turner
31. Marquee light gas
32. Farmland unit
33. "__ House"; 2012 film for Denzel
35. Easter entree, perhaps
37. Role on "Alaska Daily"
40. "__ Wife and Kids"
41. Pacino's initials

Solution on page 81

THURSDAY March 23

Movies | N = New Episode | morning

		6 AM	6:30	7 AM	7:30	8 AM	8:30	9 AM	9:30	10 AM	10:30	11 AM	11:30	12 PM
BROADCAST	ABC	Morning	Morning	Good Morning America N				Local Programs				The View (TV14) N		Local
	CBS	News N	News N	CBS Mornings N				Local Programs				The Price Is Right		Local
	FOX	Local Programs												
	NBC	Local Programs		Today N				Today 3rd Hour N		Today-Hoda N		Local Programs		
	CW	Local Programs												
	PBS	Hero	Local	Arthur (EI)	Odd	Wild Kratts	Almas	Local	Curious	Molly	Pink	Nature Cat	Elinor	Furry
	TELEMUNDO	Al rojo vivo		Hoy día N						Caso cerrado (TV14)		Caso Cerr.	Decisiones	Corazón
	UNIVISION	Como dice el dicho		¡Despierta América! (Live) (TV14) N								Como dice el dicho N		Noticiero
	ANTENNA	Jeannie	Jeannie	Bewitched	Bewitched	Bachelor	Bachelor	Father	Father	Dennis	Dennis	Hazel	Hazel	McHale
	COZI	Highway to Heaven		Highway to Heaven		Quincy, M.E. (TVG)		Quincy, M.E. (TVG)		Quincy, M.E. (TVG)		Emergency! (TVPG)		Emerg.
	DECADES	Millionaire	Millionaire	Laugh-In		Through the Decades		D. Reed	D. Reed	Petticoat	Petticoat	Family Aff.	Family Aff.	Lucy Show
	GETTV	Paid Prog.	Paid Prog.	Elevation	Prince N	Les Feld	Paid Prog.	Good Time	Good Time	Good Time	Good Time	Ironside (TVPG)		Ironside
	GRIT	★★★ Advance to the Rear ('64, Western) (Glenn Ford)					★★½ Many Rivers to Cross ('55) (Robert Taylor)					The Virginian (TVPG)		
	H&I	Maverick (TV14)		Wanted ...	Wanted ...	Have Gun	Have Gun	Rawhide (TVPG)		The High Chaparral		Cheyenne (TVG)		MacGyver
	ION	NCIS: New Orleans		NCIS: New Orleans		NCIS: New Orleans		NCIS: New Orleans		NCIS: New Orleans		Chicago P.D. (TV14)		Chicago
	METV	Dragnet	My 3 Sons	Toon in With Me N		Beaver	Beaver	Perry Mason (TVG)		Matlock (TVPG)		In the Heat of Night		Waltons
	MOVIES!	★★★ The Secret Fury ('50) (Claudette Colbert)				(7:55) ★★ Convicted ('50, Drama) (Glenn Ford)				★★ The Tattooed Stranger ('50)			(:25) The Gangster	
	THIS TV	Paid Prog.	Paid Prog.	Paid Prog.	Paid Prog.	Career	Icons	Recipe.TV	Recipe.TV	Hatchett	Justice	ES.TV	ES.TV	Awaken
SPORTS	BIG TEN	B1G Basketball in 60		B1G Basketball in 60		B1G Mom.	On the Ice	B1G Plus Encore N				B1G	Court	B1G N
	CBSSPORTS	Boomer and Gio (Live) N								NWSL Soccer				Jim Rome
	ESPN	SportsCenter		SportsCenter (Live) N		Get Up (Live) N				First Take (Live) N				SportCtr
	ESPN2	Keyshawn, JWill and Max (Live) N				SportsCenter (Live) N		SportsCenter (Live) N		Get Up N				First N
	FS1	◀Drag Racing		The Carton Show (Live) N					Skip and Shannon: Undisputed (Live) N					Herd N
	FSP	◀NRL Rugby N		Omegaball		Omegaball		2021 Copa America Brazil vs Peru. Semifinal.				2021 Copa America		
	GOLF	◀PGA Tour Golf WGC - Dell Technologies Match Play, Day 1.									PGA Golf N			
	MLB	MLB Tonight		MLB Tonight		MLB Tonight		Hot Stove (Live) N				Hot Stove		
NEWS	CNBC	Squawk Box (Live) N						Squawk on the Street (Live) N				Squawk on Street N		Money N
	CNN	CNN This Morning N		CNN This Morning N		CNN This Morning N		CNN Newsroom N		CNN Newsroom N		At This Hour-Kate N		Politics N
	FNC	FOX and Friends N		FOX and Friends N		FOX and Friends N		America's News N		America's News N		The Faulkner N		Outnumbr
	MSNBC	Morning Joe (Live) N								MSNBC Reports N		José Díaz-Balart N		Report N
	NWSNTN	Early Morning N		Morning in America N		Morning in America N		Morning in America N		NewsNation Live N		NewsNation Live N		News N
VARIETY	A&E	Jeremiah	Joni: Tabl	Parking	Parking	Parking	Parking	Parking	Parking	City Confidential		City Confidential		City Conf.
	AMC	Paid Prog.	Paid Prog.	Paid Prog.	Paid Prog.	Paid Prog.	Paid Prog.	Stooges	(:45) ★★ Machine Gun Preacher ('11, Drama) (Gerard Butler)					
	ANIMAL	My Cat From Hell		Secret Life-Zoo		The Aquarium (TVPG)		I Was Prey (TVPG)		Monsters Inside Me		Dr. Jeff: RMV		Tanked
	BBCA	Madagascar (TVG)		Madagascar (TVPG)		Star Trek: Next		Star Trek: Next		Star Trek: Next		Star Trek: Next		Star Trek
	BET	Browns	Browns	Browns	Browns	Browns	Browns	BET Star Cinema		black-ish	black-ish	Matters	Matters	Matters
	BRAVO	Southern Charm (TV14)		Southern Charm (TV14)		Southern Charm (TV14)		Southern Charm (TV14)		Southern Charm (TV14)		Southern Charm (TV14)		Charm
	CARTOON	Gumball	Gumball	Cocomelon	Cocomelon	Cocomelon	Batwheels	Mecha	Thomas	Thomas	Bugs	Looney	Looney	Total
	COMEDY	Paid Prog.	Paid Prog.	Brooklyn	Brooklyn	Brooklyn	Brooklyn	Brooklyn	South Park	South Park	South Park	South Park	South Park	South Park
	DISC	Catastrophes		Catastrophes		Catastrophes		Catastrophes		Catastrophes		Catastrophes		Airplane
	DISNEY	Sofia	Bluey	Mickey	Bluey	Bluey	Spidey	Bluey	Bluey	Bluey	SuperKit.	Bluey	Firebuds	Bluey
	E!	NCIS: Los Angeles		NCIS: Los Angeles		NCIS: Los Angeles		NCIS: Los Angeles		NCIS: Los Angeles		NCIS: Los Angeles		NCIS: LA
	FOOD	Paid Prog.	Paid Prog.	Paid Prog.	Paid Prog.	Restaurant: Impossible		Restaurant: Impossible		Chopped (TVG)		Chopped (TVPG)		Chopped
	FREEFRM	Paid Prog.	Paid Prog.	black-ish	black-ish	black-ish	black-ish	The 700 Club		700 Club	The Tooth Fairy ('06, Horror) (Lochlyn Munro)			
	FX	Paid Prog.	Paid Prog.	★½ Holmes & Watson ('18) (Will Ferrell)				★★½ Good Boys ('19) (Jacob Tremblay)				★★ Stuber ('19) (Dave Bautista)		
	GMSHOW	Paid Prog.	Paid Prog.	Funny You	Funny You	Tug	Catch 21	Ma. Minds	Ma. Minds	Puzzler	Puzzler	America	America	Deal/No
	HALL	Reba	Reba	Reba	Reba	Reba	Reba	Gold Girls	Gold Girls	Gold Girls	Gold Girls	Gold Girls	Gold Girls	Sweet
	HALLMM	Diagnosis Murder		Diagnosis Murder		Murder, She Wrote		Murder, She Wrote		Murder, She Wrote		Monk (TVPG)		Monk
	HGTV	Bargain Block		Bargain Block		Bargain Block		Bargain Block (TVG)		Bargain Block (TVG)		Bargain Block (TVG)		Bargain
	IFC	3's Comp.	3's Comp.	3's Comp.	3's Comp.	3's Comp.	3's Comp.	3rd Rock	3rd Rock	3rd Rock	3rd Rock	3rd Rock	3rd Rock	3rd Rock
	LIFETIME	Creflo	Robison	Joyce M.	TBA	The Closer (TV14)		The Closer (TV14)		The Closer (TV14)		Major Crimes (TV14)		Crimes
	NATGEO	Paid Prog.	Paid Prog.	Paid Prog.	Paid Prog.	Paid Prog.	Paid Prog.	Port Protection Alaska		Port Protection Alaska		Port Protection Alaska		PortProtec
	OWN	Dr. Phil (TV14)		To Be Announced		Dr. Phil (TVPG)		Dr. Phil (TVPG)		Dr. Phil (TV14)		To Be Announced		Dr. Phil
	PARAMT	Paid Prog.	Paid Prog.	Bar Rescue (TVPG)		Bar Rescue (TVPG)		Bar Rescue (TVPG)		Bar Rescue (TVPG)		Bar Rescue (TVPG)		Law
	SUND	Andy G.	Andy G.	Andy G.	Andy G.	Andy G.	Andy G.	Andy G.	Andy G.	Andy G.	Andy G.	Andy G.	Andy G.	Andy G.
	SYFY	Resident Evil: Vendetta ('17) Kevin Dorman				(:01) ★★½ Shutter Island ('10) (Leonardo DiCaprio, Mark Ruffalo)						(:02) ★★ Assassin's Creed ('16)		
	TBS	Matters	George	George	George	George	George	Broke Girl	Broke Girl	Broke Girl	Broke Girl	Friends	Friends	Friends
	TCM	★★★★ A Midsummer Night's Dream ('35) (James Cagney)					★★★½ Brigadoon ('54, Musical) (Gene Kelly)				★★½ That Uncertain Feeling			My Wife
	TLC	Jennifer		Pregnant	Pregnant	Pregnant	Pregnant	My DNA Mystery		Long Lost Family		Long Lost Family		Extreme
	TNT	Charmed (TVPG)		Charmed (TVPG)		Charmed (TVPG)		Charmed (TVPG)		Charmed (TVPG)		Charmed (TVPG)		Charmed
	TRAVEL	Paid Prog.	Paid Prog.	American	Paid Prog.	Ghost Adventures		Ghost Adventures		Ghost Adventures		Ghost Adventures		Ghost Adv
	TRUTV	Paid Prog.	Paid Prog.	Paid Prog.	Hack	Hack	Hack	truTV Top Funniest		truTV Top Funniest		MythBusters (TVPG)		Myth
	TV LAND	Paid Prog.	Paid Prog.	M*A*S*H	M*A*S*H	M*A*S*H	M*A*S*H	M*A*S*H	M*A*S*H	M*A*S*H	M*A*S*H	Bonanza (TVPG)		Gunsmoke
	USA	Figure Skating (Live) N				Figure Skating (Live) N				Law & Order: SVU		★★★ John Wick ('14, Action)		
	WE	Paid Prog.	Paid Prog.	Paid Prog.	Paid Prog.	Paid Prog.	Paid Prog.	Paid Prog.	Paid Prog.	Law Order: CI		Law Order: CI		Law CI
PREMIUM	HBO	(:10) ★★½ The Brothers Bloom ('08) (PG-13)				Street Fighter: Chun-Li			(:45) ★★★ (500) Days of Summer ('09)				(:20) Golden Arm ('20)	
	MAX	◀Geo Rule	(:40) ★★½ Six Days, Seven Nights ('98)				(:23) ★★ Post Grad ('09) (PG-13)			(9:52) ★★★ Calvary ('14) (R)			(:33) Night Owls ('15)	
	SHOW	★½ Like a Boss ('20) (R)			(:25) ★½ House Arrest ('96) (PG)			(:15) ★★½ Stripes ('81) (Bill Murray) (R)				(:05) ★★★ Adventureland ('09) (R)		
	STARZ	◀★★½ Fall ('22)		(:01) ★★★½ The Hurricane ('99) (Denzel Washington) (R)					Power Book III		Power Book III		(:23) Don't Breathe 2	
	TMC	Me, Sugar	Pirates ('21) (Elliot Edusah) (NR)			★★½ Small Soldiers ('98) (Kirsten Dunst)				★★★ The Hole in the Ground (R)			Deadly Cuts ('21) (NR)	

THURSDAY March 23

Movies | N = New Episode | afternoon

		12:30	1 PM	1:30	2 PM	2:30	3 PM	3:30	4 PM	4:30	5 PM	5:30	6 PM	6:30
BROADCAST	ABC	Local	GMA3: What N		General Hospital N		Local Programs		Local Programs					ABC News
	CBS	Young & Restless N		Bold N	The Talk (TV14) N		Let's Make a Deal		Local Programs		Local Programs			CBS News
	FOX	Local Programs			Local Programs									
	NBC	Local	NBC News Daily N		Local Programs						Local Programs		Local	NBC News
	CW	Local Programs			Local Programs		Local Programs		Local Programs		Local Programs			
	PBS	Xavier	Donkey	Local	Rosie	Tiger	Local	Work It	Local Programs					
	TELEMUNDO	Noticias	Acércate a Rocío N		En casa con N		La mesa caliente N		(3:58) Al rojo vivo N		En casa con		Noticias	Noticias
	UNIVISION	Nosotr.	Hoy N		Amor dividido N		La mexicana N		El gordo y la flaca N		Primer impacto N		Noticiero	Noticiero
	ANTENNA	McHale	Jeannie	Jeannie	Bewitched	Bewitched	That Girl	That Girl	Kotter	Kotter	Family Tie	Family Tie	One Day	One Day
	COZI	◀Emerg.	Emergency! (TVPG)		Monk (TVPG)		Monk (TVPG)		Monk (TVPG)		Bones (TV14)		Bones (TV14)	
	DECADES	Lucy Show	Love Lucy	Love Lucy	Mary	Mary	Van Dyke	Van Dyke	Newhart	Newhart	Odd Coup.	Odd Coup.	Carol Burnett Show	
	GETTV	◀Ironside	Walker, Texas Ranger		Walker, Texas Ranger		Walker, Texas Ranger		Walker, Texas Ranger		Walker, Texas Ranger		Magnum, P.I. (TVPG)	
	GRIT	◀Virginian	The Virginian A rancher's sons. (TVPG)				Tombstone	Tombstone	Masterson	Masterson	The Texan	The Texan	Fargo	Fargo
	H&I	◀MacGyver	MacGyver (TVPG)		MacGyver (TVPG)		MacGyver (TVPG)		MacGyver (TVPG)		MacGyver (TVPG)		Walker, Texas Ranger	
	ION	◀Chicago	Chicago P.D. (TV14)		Chicago P.D. (TV14)		Chicago P.D. (TV14)		Chicago P.D. (TV14)		Chicago P.D. (TV14)		Chicago P.D. (TV14)	
	METV	◀Waltons	Gunsmoke (TVG)		Bonanza (TVG)		Rifleman	Rifleman	Wagon Train (TVG)		Adam-12	Adam-12	The A-Team (TVPG)	
	MOVIES!	◀Gangster	(:15) ★★ The House on Telegraph Hill (‘51)				(:15) ★★★½ He Walked by Night (‘48)				★★★ The Threat (‘49)			Blonde Ice
	THIS TV	◀Awaken (‘15, Action) (Natalie Burn)			★★ Mixed Signals (‘97) (Jason London)				Octane (‘07, Action) (Karl Davies, Lauren Steventon)					Alabama
SPORTS	BIG TEN	◀B1G N	B1G Basketball in 60		B1G Basketball in 60		B1G Today		B1G Basketball in 60		B1G Today		College Hockey	
	CBSSPORTS	◀The Jim Rome Show (Live) N			International Swimming League				Tiki & Tierney (Live) N				Schein N	Karate N
	ESPN	◀SportCtr	SportsCenter (Live) N		This Just In (Live) N		NBA Today (Live) N		NFL Live (Live) N		Around N	Pardon N	SportCtr	Hockey N
	ESPN2	◀First Take N			SportsCenter N		This Just In N		NBA Today N		NFL Live		The Point	Wager N
	FS1	◀The Herd with Colin Cowherd (Live) (TVPG) N					First N	2024 UEFA Euro Qualifying Italy vs England. Group C. N					NASCAR Race Hub N	
	FSP	◀Soccer	2021 Copa America Argentina vs Brazil. Final.				Etched	2024 UEFA Euro Qualifying N				Etched	NRL Rugby	
	GOLF	◀PGA Golf N		Golf N	PGA Tour Golf WGC - Dell Technologies Match Play, Day 2. (Live) N									
	MLB	◀Hot Stove	High Heat (Live) N		Hot Stove				High Heat		MLB Tonight (Live) N		MLB Tonight	
NEWS	CNBC	◀Money N	The Exchange N		Power Lunch (Live) N		Closing Bell (Live) N		Closing Bell N		Fast Money (Live) N		Mad Money (TVPG) N	
	CNN	◀Politics N	CNN Newsroom N		CNN Newsroom N		CNN Newsroom N		Jake Tapper N		Jake Tapper N		Situation Room N	
	FNC	◀Outnumbr	America Reports N		America Reports N		The Story N		Neil Cavuto N		The Five (Live) N		Special Report N	
	MSNBC	◀Report N	Chris Jansing N		Chris Jansing N		Katy Tur Reports N		Deadline: White House (Live) (TVG) N				The Beat With N	
	NWSNTN	◀News N	Blue Bloods (TV14)		Blue Bloods (TV14)		Blue Bloods (TV14)		Blue Bloods (TV14)		Rush Hour N		Rush Hour N	
VARIETY	A&E	◀City Conf.	The First 48 (TV14)		The First 48 (TVPG)		The First 48 (TV14)		The First 48 (TV14)		The First 48 (TVPG)		The First 48 (TVPG)	
	AMC	(:45) ★½ Hitman: Agent 47 (‘15, Action) (Rupert Friend)					★★ Hitman (‘07, Action) (Timothy Olyphant)				★★★★ Goodfellas (‘90) (Robert De Niro)			
	ANIMAL	◀Tanked	Tanked (TVPG)		Pit Bulls and Parolees		Pit Bulls and Parolees		Insane Pools		Insane Pools		Insane Pools	
	BBCA	◀Star Trek	Star Trek: Next		Star Trek: Next		Star Trek: Next		Star Trek: Next		Star Trek: Next		★★★ The Lost Boys	
	BET	Matters	Martin	Martin	Martin	Martin	Martin	Martin	Martin	Payne	Payne	Payne	Payne	Payne
	BRAVO	◀Charm	Southern Charm (TV14)		Southern Charm (TV14)		Southern Charm (TV14)		★★★★ The Shawshank Redemption (‘94, Drama) (Tim Robbins)					
	CARTOON	Craig	Total	Craig	Teen	Teen	Gumball	Gumball	Gumball	Gumball	Craig	Teen	Teen Titans Go!	
	COMEDY	South Park	South Park	South Park	Seinfeld	Seinfeld	Seinfeld	Seinfeld	Seinfeld	Seinfeld	The Office	The Office	The Office	The Office
	DISC	◀Airplane	Airplane Repo (TV14)		Airplane Repo (TV14)		Airplane Repo (TV14)		BattleBots “Bad Blood” (TVPG)				BattleBots (TVPG) N	
	DISNEY	Bluey	Bluey	Bluey	Bluey	Bluey	Big City	Big City	Big City	Big City	Big City	Big City	Ladybug	Ladybug
	E!	◀NCIS: LA	NCIS: Los Angeles		★★½ Tomb Raider (‘18) (Alicia Vikander) PREM.					★★½ The Wolverine (‘13) (Hugh Jackman) PREM.				
	FOOD	◀Chopped	Chopped (TVG)		Beat Flay	Beat Flay	Beat Flay	Beat Flay	Beat Flay	Beat Flay	Beat Flay	Beat Flay	Beat Flay	Beat Flay
	FREEFRM	Simpsons	Simpsons	Simpsons	Simpsons	Simpsons	Simpsons	Simpsons	Fam. Guy	Fam. Guy	Fam. Guy	Fam. Guy	Fam. Guy	Fam. Guy
	FX	◀Stuber	★★ Snatched (‘17, Comedy) (Amy Schumer)				★★½ X-Men: The Last Stand (‘06, Action)				★★★½ The Avengers (‘12) Chris Evans			
	GMSHOW	◀Deal/No	Match	Match	America	America	America	Puzzler	The $100,000 Pyramid		Chain Rea.	Chain Rea.	Ma. Minds	Puzzler N
	HALL	◀Sweet Carolina (‘21) (TVG)			Hearts of Spring (‘16) (Lisa Whelchel) (TVG)				Love at First Bark (‘17) (Jana Kramer) (TVG)				Feeling Butterflies	
	HALLMM	◀Monk	Monk (TVPG)		Psych (TVPG)		Psych (TVPG)		Psych (TVPG)		Drop Dead Diva (TVPG)		Drop Dead Diva (TVPG)	
	HGTV	◀Bargain	Love It or List It		Love It or List It		Love It or List It		Love It or List It		Love It or List It		Love It or List It	
	IFC	3rd Rock	3rd Rock	3rd Rock	3rd Rock	3rd Rock	Scrubs	Scrubs	Scrubs	Scrubs	Scrubs	Scrubs	Scrubs	Scrubs
	LIFETIME	◀Crimes	Major Crimes (TV14)		Rizzoli & Isles (TV14)		Rizzoli & Isles (TV14)		Rizzoli & Isles (TV14)		Castle (TVPG)		Castle (TVPG)	
	NATGEO	◀PortProtec	Restaurants-World		Lost Treasures		Lost Treasures		Lost Treasures		Lost Treasures		Lost Treasures	
	OWN	◀Dr. Phil	Court	Court	Court	Court	Court	Court	20/20 on OWN (TV14)		20/20 on OWN (TV14)		20/20 on OWN (TV14)	
	PARAMT	◀Law	Law & Order (TV14)		Law & Order (TV14)		Law & Order (TV14)		Two Men	Two Men	Two Men	Two Men	Two Men	Two Men
	SUND	Andy G.	Law & Order (TV14)		Law & Order (TV14)		Law & Order (TV14)		Law & Order (TV14)		Law & Order (TV14)		Law & Order (TV14)	
	SYFY	◀★★ Assassin's Creed		★★★ Independence Day (‘96, Science Fiction) (Will Smith, Bill Pullman)						★★ Independence Day: Resurgence (‘16) Jeff Goldblum				
	TBS	Friends	Friends	Friends	Friends	Friends	Friends	Friends	Friends	Friends	Friends	NCAA Pre-Game N		NCAA N
	TCM	◀★★★ My Favorite Wife (‘40)			★★★★ The Gay Divorcee (‘34) (Fred Astaire)				★★★½ High Society (‘56) (Bing Crosby)				Period of Adjustment	
	TLC	◀Extreme	Extreme Sisters (TV14)		Extreme Sisters (TV14)		Obsession	Obsession	Obsession	Addiction	Addiction	Addiction	My 600-Lb. Life: Where	
	TNT	◀Charmed	Charmed (TVPG)		Charmed (TVPG)		★★★ Pitch Perfect (‘12) (Anna Kendrick, Skylar Astin)					★★½ Pitch Perfect 2 (‘15)		
	TRAVEL	◀Ghost Adv	Ghost Adventures		Ghost Adventures		Ghost Adventures		Ghost Adventures		Ghost Adventures		Ghost Adventures	
	TRUTV	◀Myth	MythBusters (TVPG)		Jokers	Jokers	Jokers	Jokers	Jokers	Jokers	Jokers	Jokers	Jokers	Jokers
	TV LAND	◀Gunsmoke	Gunsmoke (TVPG)		Gunsmoke (TVPG)		Gunsmoke (TVPG)		Andy G.	Andy G.	Andy G.	Andy G.	Andy G.	Andy G.
	USA	◀John Wick	(:03) ★★★ John Wick: Chapter 2 (‘17) (Keanu Reeves)					(:35) ★★★½ John Wick: Chapter 3 -- Parabellum (‘19) Halle Berry						John Wick
	WE	◀Law CI	Law Order: CI		Law Order: CI		Law Order: CI		Law Order: CI		Law Order: CI		Law Order: CI	
PREMIUM	HBO	◀Golden	(12:55) DC League of Super-Pets			(:45) ★★★ The Bob's Burgers Movie (‘22)				★★½ Office Space (‘99) (R)			★★ The Circle (‘17)	
	MAX	◀Night Owls	(:06) ★★★ Donnie Darko (‘01, Drama) (R)				★★★ Nobody (‘21) (Bob Odenkirk)			(:33) Knock Knock (‘15) (R)			(:13) Non-Stop (‘14)	
	SHOW	◀Adventrld	Deadlock (‘21) (Patrick Muldoon) (R)			(:45) Ida Red (‘21) (Josh Hartnett) (R)				(:45) ★★★½ Flags of Our Fathers (‘06) (Ryan Phillippe)				
	STARZ	◀Don't 2	(:05) ★★ Tyler Perry's Good Deeds (‘12)				(2:58) ★★★½ The Hurricane (‘99) (Denzel Washington)					(:27) Spider-Man: No Way Home		
	TMC	◀Cuts	(:05) Hide and Seek (‘21) (R)			★★ Last Action Hero (‘93, Action) (PG-13)				(:40) The Challenger (‘15) (PG-13)			(:15) ★½ Hard Rain	

THURSDAY March 23

Movies | N = New Episode | evening

B'CAST	7 PM	7:30	8 PM	8:30	9 PM	9:30	10 PM	10:30	11 PM	11:30	12 AM	12:30	1 AM
ABC	Local Programs		Station 19 (TV14)		Grey's Anatomy (TV14)		(:01) Alaska Daily (TV14)		Local Programs	(:35) Jimmy Kimmel Live! (TV14)		(:37) Night-line N	Local Programs
CBS	2023 NCAA Men's Basketball Tournament Regional Semifinal: Teams TBA. (Live)					2023 NCAA Men's Basketball Tournament Regional Semifinal: Teams TBA. (Live)					Local Programs	(:35) The Late Show With Stephen Colbert	
FOX	Local Programs		Next Level Chef (TV14) N		Animal Control N	Call Me Kat (TV14)	Local Programs						Local Programs
NBC	Local Programs		Law & Order (TV14) N		Law & Order: Special Victims Unit (TV14) N		Law & Order: Organized Crime (TV14) N		Local Programs	(:34) The Tonight Show Starring Jimmy Fallon		(:37) Late Night With Seth Meyers (TV14)	
CW	Local Programs		Walker (TV14) N		Superman & Lois		Local Programs						
PBS	Local Programs		This Old House N	This Old House N	Call the Midwife (TV14)		Marie-Antoinette "The Slap" (TV14)		Local Programs				
TELEMUNDO	La casa de los famosos (TVPG) N				El Señor de los N		Juego de mentiras N		Noticias	Noticias	Caso cerrado (TV14)		Enemigo
UNIVISION	La rosa de Guadalupe		La herencia (TV14) N		Los ricos también N		La madrastra N		Noticiero	Noticiero	Contacto deportivo N		Pereg' N
ANTENNA	3's Comp.	3's Comp.	Jeffersons	Jeffersons	B. Miller	B. Miller	Johnny Carson		Designing	Designing	Becker	Becker	Wings
COMET	Stargate SG-1 (TVPG)		Buffy, Vampire Slayer		Buffy, Vampire Slayer		The X-Files (TVPG)		The X-Files (TV14)		The X-Files (TV14)		Farscape
COZI	Bones (TV14)		Frasier	Frasier	Frasier	Frasier	Roseanne	Roseanne	The Nanny	The Nanny	Munsters	Munsters	Roseanne
CREATE	How To	Mexican	Milk Street	Life	Quilting	Quilting	R. Steves	Travel	Darley	Painting	Life	Milk Street	How To
DECADES	Ed Sullivan	Ed Sullivan	Through the Decades		The Dick Cavett Show		Van Dyke	Van Dyke	Cheers	Cheers	Taxi	Newhart	Honeymn.
GETTV	Magnum, P.I. (TVPG)		The Rockford Files		The Rockford Files		Hunter (TVPG)		Hunter (TVPG)		Kojak (TVPG)		Sanford
GRIT	Fargo	Fargo	★★★ Gunfighters ('47) (Randolph Scott)				★★½ Badman's Territory ('46, Western) (Randolph Scott)					★★½ San Antone	
H&I	Walker, Texas Ranger		Star Trek (TVPG)		Star Trek: Next		Star Trek: Deep Space		Star Trek: Voyager		Star Trek: Enterprise		Baywatch
ION	Chicago P.D. (TV14)		Chicago P.D. (TV14)		Chicago P.D. (TV14)		Chicago P.D. (TV14)		Chicago P.D. (TV14)		Chicago P.D. (TV14)		Chicago
LAFF	Home Imp.	Home Imp.	Home Imp.	Home Imp.	'70s Show	'70s Show	'70s Show	'70s Show	How I Met	How I Met	Videos	Videos	Laughs
METV	M*A*S*H	M*A*S*H	Andy G.	Andy G.	Hillbillies	G. Acres	Heroes	Heroes	C. Burnett	Perry Mason (TVG)		Twi. Zone	Hitchcock
MOVIES!	◀★½ Blonde Ice ('48)		★★★ His Kind of Woman ('51) (Robert Mitchum)					(:35) ★★½ I Was a Communist for the F.B.I.				The Underworld Story	
THIS TV	◀Alabama Dirt ('16) (Michael Roark)			Shifting Gears ('18, Comedy) (M.C. Gainey, R. Keith Harris)					Trading Paint ('18, Action) (John Travolta)				ES.TV

SPORTS	7 PM	7:30	8 PM	8:30	9 PM	9:30	10 PM	10:30	11 PM	11:30	12 AM	12:30	1 AM
BIG TEN	◀College Hockey		On the Ice	B1G Basketball in 60		B1G Basketball in 60		B1G Mom.	B1G Basketball in 60		B1G Show	B1G Show	B1G Show
ESPN	◀NHL Hockey: Wild at Flyers N				NHL Hockey Pittsburgh Penguins at Dallas Stars. (Live) N					SportsC.	SportsCenter N		SportCtr
ESPN2	NFL Live		UFC Archival		UFC Reloaded						ESPN Films		Around
FS1	2024 UEFA Euro Qualifying Italy vs England.				WWE Friday Night SmackDown (TVPG)				Sports	Uefa European		UEFA Qual.	
FSP	◀NRL Rugby		2024 UEFA Euro Qualifying				Rugby Super League: Giants vs Saints N				2024 UEFA Euro Qualifying		
GOLF	◀PGA Golf N		Golf Central (TVG) N		LPGA Golf N				PGA Tour Golf WGC - Dell Technologies Match Play, Day 2.				
MLB	◀MLB Tonight		Top 100 Right Now		Top 10 Right Now		Top 10 Right Now		Top 100 Right Now		MLB Tonight		MLB Ton.
NBA TV	NBA Basketball New York Knicks at Orlando Magic. N					NBA TV Postgame		NBA Game	NBA Special		NBA GameTime		NBA Game
NFL NET	NFL Total Access N		NFL Football From Dec. 4, 2022.						NFL Total Access		NFL Football From Dec. 17, 2022.		
NHL NET	◀NHL Tonight (Live) N								On the Fly (TVPG) N		On the Fly (TVPG) N		On the Fly

NEWS	7 PM	7:30	8 PM	8:30	9 PM	9:30	10 PM	10:30	11 PM	11:30	12 AM	12:30	1 AM
CNBC	Last Call (Live) N		Shark Tank (TVPG)		Shark Tank (TVPG)		Shark Tank (TVPG)		Shark Tank (TV14)		American Greed		Greed
CNN	E. B. OutFront N		Anderson Cooper N		CNN Tonight (Live) N		CNN Tonight (Live) N		CNN Tonight (Live) N		Anderson Cooper 360		CNN
FNC	Jesse Watters N		Tucker Carlson N		Hannity (Live) N		Ingraham N		Gutfeld! N		Fox News at Night N		Tucker
HLN	Forensic	Forensic	Forensic	Forensic	Forensic	Forensic	Forensic	Forensic	Forensic	Forensic	Forensic	Forensic	Forensic
MSNBC	The ReidOut (Live) N		All In With N		Alex Wagner N		The Last Word N		11th Hour N		Alex Wagner Tonight		Last Word
NWSNTN	On Balance N		Cuomo N		Dan Abrams Live N		Banfield N		Cuomo		Dan Abrams Live		Banfield

VARIETY	7 PM	7:30	8 PM	8:30	9 PM	9:30	10 PM	10:30	11 PM	11:30	12 AM	12:30	1 AM
A&E	The First 48 (TVPG)		The First 48 (TVPG)		The First 48 (TVPG) N		City Confidential N		(:04) The First 48		(12:03) The First 48		First 48
AMC	◀★★★★ Goodfellas ('90) (Robert De Niro)		★★★½ The Fugitive ('93, Action) (Harrison Ford, Tommy Lee Jones, Sela Ward) An innocent man must evade the law as he pursues a killer.						★★★ Clear and Present Danger ('94) (Harrison Ford, Willem Dafoe) CIA chief combats Colombian drug cartels.				
ANIMAL	Insane Pools		Insane Pools		Insane Pools		Insane Pools		Insane Pools		Insane Pools		Insane
BBCA	◀★★★ The Lost Boys ('87) (Jason Patric)		★★ Road House ('89, Action) (Patrick Swayze, Kelly Lynch) A legendary bouncer agrees to tame a notorious gin mill.					★★★ The Lost Boys ('87, Horror) (Jason Patric, Corey Haim, Dianne Wiest)				★★ Road House ('89) (Patrick Swayze)	
BET	Payne	Payne	Payne	Payne	New York Undercover		New York Undercover		New York Undercover		Martin	Martin	Martin
BRAVO	Top Chef (TVPG)		Top Chef (TVPG)		Top Chef (TVPG) N		Watch N	(:45) ★★★★ The Shawshank Redemption ('94, Drama) (Tim Robbins)					
CARTOON	Scooby	Scooby	King of Hill	King of Hill	King of Hill	Burgers	Burgers	American	American	Rick	Rick	Mike Ty.	Squid
CMT	Last Man	Last Man	Mom	Mom	Mom	Mom	Mom	Mom	Mom	Mom	Gold Girls	Gold Girls	Gold Girls
COMEDY	The Office (TV14)	The Office (TV14)	The Office (TV14)	The Office (TV14)	The Office (TV14)	The Office (TV14)	The Office (TV14)	The Office (TV14)	The Daily Show	(:35) South Park	(12:02) South Park	South Park (TVMA)	(12:57) South Park
DISC	◀BattleBots (TVPG) N		BattleBots "Violent Night" (TVPG)				BattleBots "Mirror, Mirror" (TVPG)				BattleBots (TVPG)		
DISNEY	Hamster &	Big City	Big City	Marvel's	Raven	Raven	Big City	Hamster &	Ladybug	Ladybug	Bluey	Bluey	Bluey
E!	◀Wolverine	★★½ X-Men: Apocalypse ('16) (James McAvoy, Michael Fassbender) PREM.							E News N	Sex-City	Sex-City	Sex-City	Sex-City
FOOD	Beat Flay	Beat Flay	Restaurant: Im. N		Beat Flay	Beat Flay	Beat Flay	Beat Flay	Beat Flay	Beat Flay	Beat Flay	Beat Flay	Beat Flay
FREEFRM	The Office (TV14)	The Office (TV14)	The Office (TV14)	The Office (TV14)	The Office (TV14)	The Office (TV14)	Good Trouble (TV14) N		The 700 Club		The Office (TV14)	The Office (TV14)	The Office (TV14)
FX	◀★★★½ The Avengers ('12) Chris Evans		★★ Fantastic Four: Rise of the Silver Surfer ('07) (Ioan Gruffudd, Jessica Alba, Chris Evans)				★★★ Logan ('17, Action) (Hugh Jackman, Patrick Stewart, Dafne Keen) Logan must protect a young mutant girl from dark forces.						Better Things
FXM	◀Alien: Covenant ('17)		(7:50) ★★★ Atomic Blonde ('17, Action)				(:10) ★★★ Atomic Blonde ('17, Action) (Charlize Theron)					★★ Antebellum ('20)	
FXX	Simpsons	Simpsons	Fam. Guy	Fam. Guy	Fam. Guy	Fam. Guy	Fam. Guy	Fam. Guy	Burgers	Burgers	Burgers	Burgers	Futurama
GMSHOW	Switch N	America	America	America	The $100,000 Pyramid		FamFeud	FamFeud	FamFeud	FamFeud	FamFeud	FamFeud	America
HALL	◀Feeling Butterflies ('22) (TVG)		A Winning Team ('23, Romance) (Nadia Hatta, Kristoffer Polaha, Marci T. House) (TVG)				Golden Girls	Golden Girls	Golden Girls	Golden Girls	Golden Girls	Golden Girls	Frasier (TVPG)
HALLMM	Garage Sale Mystery: Murder by Text ('17, Mystery) (Lori Loughlin, Sarah Strange) (TVG)				The Cases of Mystery Lane ('23, Romance-Comedy) (Aimee Garcia, Paul Campbell) (TVPG)				Murder, She Wrote (TVG)		Murder, She Wrote "Dead Letter" (TVG)		Murder, She Wrote
HGTV	Love It or List It		The Flipping El		Married-Estate N		Hunters	Hunt Intl	Hunters	Hunt Intl	Married to Real Estate		Hunters

Night Agent
on NETFLIX

Series Premiere

Peter Sutherland (Gabriel Basso) is the least important person working in a very important place. A low-level FBI agent, he works nights in the basement of the White House manning a phone line for undercover spies that never rings – until it does.

The Yearling
8 pm on TCM

Gregory Peck, Jane Wyman and Claude Jarman Jr. star as a family struggling to earn a living growing crops in the Florida swamplands in the latter half of the 19th century. The boy (Jarman Jr.) adopts a fawn but must face reality when it starts eating the family's crops.

Dolittle
9 pm on SYFY

Premiere

Based largely on *The Voyages of Doctor Dolittle*, Hugh Lofting's second book in his classic children's series, this 2020 fantasy adventure stars Robert Downey Jr. as the Welsh veterinarian who can communicate with animals.

Swamp People: Serpent Invasion
9:34 pm on HISTORY

The Florida Everglades are under siege from Burmese pythons and Troy and Pickle track a high tech snake in hopes of a big score. Then Bill and Tes search for a new hot spot, while Dusty discovers one of his favorite honey holes has changed forever.

VARIETY	7 PM	7:30	8 PM	8:30	9 PM	9:30	10 PM	10:30	11 PM	11:30	12 AM	12:30	1 AM
HISTORY	Swamp People (TVPG)		Swamp People (TVPG) N			Swamp People N		(:34) Swamp People (TVPG)			(12:03) Swamp People (TVPG)		
ID	American Monster		48 Hours on ID (TV14)		Murder & Basketball		Death- South N		Homicide Hunter		Murder & Basketball		Death- So.
IFC	Two Men	Two Men	Two Men	Two Men	Two Men	Two Men	Two Men	Two Men	Two Men	Two Men	Two Men	Two Men	Scrubs
LIFETIME	Castle (TVPG)		Married at First Sight (TVPG) N		Married at First Sight UK (TVG) N		(:03) Married at First Sight (TVPG)		(:03) Married at First Sight UK (TVG)		(12:01) Married at First Sight (TVPG)		Married-UK
LMN	◀Secrets of a Marine's Wife ('21, Docudrama)		The Gabby Petito Story ('22, Docudrama) (Skyler Samuels, Evan Arthur Hall) (TV14) PREM.				Beyond the Headlines: The Gabby Petito Story		Girl in the Shed: The Kidnapping of Abby Hernandez ('22, Docudrama) (Ben Savage) (TV14)				Gabby Petito
MAGN	Barnwood Builders		Barnwood Builders		Barnwood Builders N		Barnwood Builders		Barnwood Builders		Barnwood Builders		Barnwood
NATGEO	Lost Treasures		Lost Treasures		Port Protection N		Life Below Zero N			Port Protection Alaska		Life Below Zero	
NGWILD	Cesar Millan		Cesar Millan		Cesar Millan N		Cesar Millan N		Cesar Millan		Cesar Millan		Cesar
OWN	20/20 on OWN (TV14)		20/20 on OWN (TV14)		20/20 on OWN (TV14)		20/20 on OWN (TV14)		20/20 on OWN (TV14)		20/20 on OWN (TV14)		20/20
OXYGEN	Dateline: Secrets		Dateline: Secrets		Dateline: Secrets		Dateline: Secrets		Cold Justice (TV14)		Cold Justice (TV14)		Accident
PARAMT	Two Men	Two Men	★★½ Major League ('89) (Tom Berenger, Charlie Sheen)					★★★ Wedding Crashers ('05, Comedy) (Owen Wilson, Vince Vaughn)					
SCIENCE	Unearthed (TVPG)		Unearthed (TVPG)		Unearthed (TVPG)		Unearthed (TVPG)		Unearthed (TVPG)		Unearthed (TVPG)		Unearthed
SMITH	Air Disasters (TVG)		Combat Ships (TVPG)		Combat Ships (TVPG)		Combat Ships (TVPG)		Battle of Okinawa		Combat Ships (TVPG)		Combat
SUND	Law & Order (TV14)		Law & Order (TV14)		Law & Order (TV14)		Law & Order (TV14)		Law & Order (TV14)		Law & Order (TV14)		Law
SYFY	★★½ Trolls World Tour ('20) (Voices of Anna Kendrick, Justin Timberlake) PREM.				★½ Dolittle ('20, Children's) (Robert Downey Jr., Antonio Banderas) PREM.				(:14) ★★ Warcraft ('16) (Travis Fimmel, Paula Patton) A king, a warrior and a wizard battle hulking orc invaders.				
TBS	◀2023 NCAA Men's Basketball Tournament (Live) N			(:45) 2023 NCAA Men's Basketball Tournament (Live) N						NCAA Post Game (Live) (TV14) N		American Dad!	Fast & Furious
TCM	◀★★½ Period of Adjustment ('62)		★★★★ The Yearling ('46, Children's) (Gregory Peck, Jane Wyman, Claude Jarman Jr.)				(:15) ★★★½ Splendor in the Grass ('61, Drama) (Natalie Wood, Warren Beatty, Pat Hingle)					★★★★ The 400 Blows ('59)	
TLC	My 600-Lb. Life: Where		My 600-Lb. Life (TVPG) N				My 600-Lb. Life "Doug's Story" (TVPG)				My 600-Lb. Life (TVPG)		
TNT	◀★★½ Pitch Perfect 2 ('15) (Anna Kendrick)		★★★ Beauty and the Beast ('17) (Emma Watson) A young woman discovers the kind heart and soul of a beast.					(:45) ★★★ Beauty and the Beast ('17) (Emma Watson, Dan Stevens) A young woman discovers the kind heart and soul of a beast.					
TRAVEL	Ghost Adventures		Ghost Adventures		Ghost Adventures		Ghost Adventures		Ghost Adventures		Ghost Adventures		Ghost Adv
TRUTV	Jokers	Jokers	Jokers	Jokers	Jokers	Jokers	Jokers	Jokers	Jokers	Jokers	Jokes	Jokes	Jokes
TV LAND	Andy G.	Andy G.	Raymond	Raymond	Raymond	Raymond	Raymond	Raymond	King	King	King	King	King
USA	◀★★★ John Wick ('14, Action) (Keanu Reeves, Michael Nyqvist)			★★★ John Wick: Chapter 2 ('17) (Keanu Reeves) Legendary hit man John Wick takes on deadly killers in Rome.					(:06) ★★★½ John Wick: Chapter 3 -- Parabellum ('19, Action) (Keanu Reeves, Halle Berry, Ian McShane)				
VH1	Wild 'n Out	Wild 'n Out	Wild 'n Out	Wild 'n Out	Wild 'n Out	Wild 'n Out	Wild 'n Out	Wild 'n Out	Wild 'n Out	Wild 'n Out	Wayans	Wayans	Wayans
WE	Law Order: CI		Grown & Gospel		Grown & Gospel N		Omega: Gift N		Grown & Gospel		Grown & Gospel		Gospel
WEATHER	Storm Center (Live) N		Deep Water Salvage		Deep Water Salvage		Deep Water Salvage		Weather Gone Viral		Highway Thru Hell		Highway
PREMIUM	**7 PM**	**7:30**	**8 PM**	**8:30**	**9 PM**	**9:30**	**10 PM**	**10:30**	**11 PM**	**11:30**	**12 AM**	**12:30**	**1 AM**
HBO	◀★★★ The Circle ('17) (Emma Watson) (PG-13)		★★★ The Menu ('22, Horror) (Ralph Fiennes, Anya Taylor-Joy, Nicholas Hoult) (R)				Perry Mason	(:45) ★★★ The Many Saints of Newark ('21, Crime Drama) (Alessandro Nivola, Leslie Odom Jr., Vera Farmiga) (R)					(12:50) Milk ('08)
HBO2	(:05) Perry Mason		Rain Dogs	REAL Sports		Tina ('21, Documentary) (Tina Turner) (NR)				★★★ Lucy ('14, Action) (R)			Crazies
MAX	◀★★½ Non-Stop ('14) (Liam Neeson)		★★½ Eagle Eye ('08, Action) (Shia LaBeouf, Michelle Monaghan, Rosario Dawson) (PG-13)				(9:58) ★★ Conan the Barbarian ('11, Adventure) (Jason Momoa, Rachel Nichols) (R)				(11:51) ★★ Bringing Down the House ('03) (Steve Martin) (PG-13)		
SHOW	Waco (TV14) (Part 3 of 6)		★★★ X ('22, Horror) (Mia Goth) Adult film actors fight for their lives in rural Texas. (R)				Your Honor "Part Twenty" (TVMA)		All Access (TV14)	★★½ Paid in Full ('02, Crime Drama) (Wood Harris) (R)			Lavell N
SHOW2	★★½ Twilight ('08) (Kristen Stewart) (PG-13)				(:05) ★★½ The Twilight Saga: New Moon				(:15) ★★½ The Twilight Saga: Eclipse ('10) (PG-13)				
STARZ	◀★★★½ Spider-Man: No Way Home		★★ Amelia ('09, Biography) (Hilary Swank) The story of famed aviatrix Amelia Earhart. (PG)				(9:55) The Swearing Jar ('22) (Alison Pill) Carey and Simon try to kick their swearing habit. (NR)				(11:49) ★½ Siberia ('18, Suspense) (Keanu Reeves) (R)		
STZENC	◀★★½ Snow White and the Huntsman ('12)				I'm Charlie Walker ('22) (NR)			(:22) ★★½ Thor: The Dark World ('13)				12 Mighty Orphans	
TMC	◀★½ Hard Rain ('98)		★★ Terminator Genisys ('15) (PG-13)				(:10) ★★½ Hotel Artemis ('18)			(:45) Crawlspace ('22) (Henry Thomas) (R)			

THURSDAY late night

		1:30	2 AM	2:30	3 AM	3:30	4 AM
BROADCAST	ABC	Local	ABC World News Now N				Morning
	CBS	James Corden		(:37) CBS Overnight News N			
	FOX	Local Programs					
	NBC	NBC	Top Story With		Early N	Local Programs	
	CW	Local Programs					
	PBS	Local Programs					
	TELEMUNDO	◀Enemigo	Programa	Programa	Programa	12 corazones (TV14)	
	UNIVISION	◀Pereg' N	Rosa de Guadalupe		Vecinos	P. Luche	Gordo
	ANTENNA	Wings	Alice	Alice	Benson	Benson	Bunker
	COZI	Roseanne	3rd Rock	3rd Rock	Amen	Amen	Gimme
	DECADES	Get Smart	Silvers	Car 54?	Dobie	Abbott	Brooks
	GETTV	Sanford	Sanford	Sanford	Good	Good	Catch 21
	GRIT	◀★★½ San Antone ('53)			Paid Prog.	Paid Prog.	Paid Prog.
	H&I	◀Baywatch	Baywatch (TVPG)		NUMB3RS (TV14)		Renegade
	ION	◀Chicago	Paid Prog.	Paid Prog.	Paid Prog.	Paid Prog.	Paid Prog.
	METV	Hitchcock	(:05) Mannix (TVPG)		(:05) Cannon (TVPG)		B. Jones
	MOVIES!	◀The Underworld Story		The Man Who Cheated Himself			Dishonor
	THIS TV	ES.TV	Paid Prog.	Paid Prog.	Paid Prog.	Paid Prog.	Paid Prog.
SPORTS	BIG TEN	B1G Basketball in 60		B1G Show	B1G Show	B1G Show	Journey
	CBSSPORTS	FIFA World Cup 2022 Qualifying				The 2021	FIFA
	ESPN	◀SportCtr	SportsCenter N		SportsCenter		SportCtr
	ESPN2	Pardon	UFC Archival		UFC Archival		Hockey
	FS1	◀UEFA Qual.		2024 UEFA Euro Qualifying			
	FSP	◀UEFA	Uefa European		2024 UEFA Euro Qualifying		
	GOLF	◀PGA Tour Golf WGC - Dell Technologies Match Play, Day 2.					
	MLB	◀MLB Tonight			MLB Tonight		Top 10
NEWS	CNBC	◀Greed	Dateline (Part 1 of 2)		Dateline (Part 2 of 2)		Squawk
	CNN	◀CNN	CNN Tonight		CNN Tonight		News
	FNC	◀Tucker	Hannity		The Ingraham Angle		News N
	MSNBC	◀Last Word	11th Hour		All In With		Wagner
	NWSNTN	◀Banfield	Cuomo		Paid Prog.	Paid Prog.	Paid Prog.
VARIETY	A&E	◀First 48	(:04) City Confidential		(:05) The First 48		Paid Prog.
	AMC	◀Clear	★★★★ Pulp Fiction ('94, Crime Drama) (John Travolta)				
	ANIMAL	◀Insane	Insane Pools		Insane Pools		Insane
	BBCA	◀★★ Road House ('89, Action)			Star Trek: Next		Star Trek
	BET	Martin	Martin	Martin	Prince	Prince	Browns
	BRAVO	(:45) Top Chef (TVPG)			Below Deck (TV14)		Clarkson
	CARTOON	American	Rick	Rick	Mike Ty.	Metal	Futurama
	COMEDY	◀Daily	South Pk	South Pk	South Pk	South Pk	South Pk
	DISC	◀BattleBots	BattleBots "Mid-Season Mayhem" (TVPG)				Gold Rush
	DISNEY	Bluey	Ladybug	Ladybug	Big City	Big City	Big City
	E!	Sex-City	Sex-City	Sex-City	Sex-City	Sex-City	Sex-City
	FOOD	Beat Flay	Beat Flay	Beat Flay	Restaurant: Im.		Restaur
	FREEFRM	The Office	Paid Prog.	Paid Prog.	The 700 Club		Paid Prog.
	FX	Better Things (TVMA)		FXM Pres.	Paid Prog.	Paid Prog.	Paid Prog.
	GMSHOW	America	Puzzler	FamFeud	FamFeud	FamFeud	Paid Prog.
	HALL	Frasier	Frasier	Frasier	Frasier	Frasier	Cheers
	HALLMM	◀Murder ...	Monk (TVPG)		Monk (TVPG)		Psych
	HGTV	Hunt Intl	Hunters	Hunt Intl	The Flipping El		Hunters
	IFC	Scrubs	Scrubs	Scrubs	Scrubs	Scrubs	Scrubs
	LIFETIME	◀Married	Married at First Sight		Married-UK		Paid Prog.
	NATGEO	Next Gen	Life Below Zero		Life Below Zero		Life Be
	OWN	◀20/20	20/20 on OWN (TV14)		20/20 on OWN (TV14)		Dr. Phil
	PARAMT	Movie					Paid Prog.
	SUND	◀Law	Perry Mason (TVG)		Perry Mason (TVG)		P. Mason
	SYFY	(:44) Zombie Tidal Wave ('19, Action) (TV14)				No Escape Room	
	TBS	◀The Fast and the Furious ('01)			(:15) ★★ 2 Fast 2 Furious ('03)		
	TCM	◀The 400 Blows ('59)	★★★ Diner ('82) (Steve Guttenberg)				
	TLC	◀My 600-Lb	My 600-Lb. Life "Doug's Story" (TVPG)				Fabulous
	TNT	★★★ Erin Brockovich ('00, Drama) (Julia Roberts)					NCIS: LA
	TRAVEL	◀Ghost	Ghost Adventures		Ghost Adventures		Paid Prog.
	TRUTV	Jokes	Jokers	Jokers	Jokers	Jokers	Paid Prog.
	TV LAND	King	Raymond	Raymond	Mom	Mom	Mom
	USA	◀John Wick	Law & Order: SVU		Law & Order: SVU		Law-SVU
	WE	◀Gospel	Omega: Gift & Curse		Grown & Gospel		Love-
PREMIUM	HBO	◀★★★★ Milk ('08) (Sean Penn)			★★★ Catch Me if You Can ('02)		
	MAX	(:37) ★½ One for the Money			(:09) ★ 12 Rounds ('09) (PG-13)		
	SHOW	◀Lavell Crawford N		Lavell Crawford		Lavell Crawford	
	STARZ	(:37) ★★½ Fall ('22, Suspense) (PG-13)				The Swearing Jar	
	TMC	◀Swipe Right for Sex ('21) (NR)			Palm Swings ('17) (NR)		

CHEERS & JEERS

by Damian Holbrook
TV Guide Magazine

@damianholbrook

CHEERS TO *PARTY DOWN*

for making the wait worth it. When Starz's catering-company comedy uncorked Season 3 after a 13-year hiatus, guest star Jennifer Garner was hilariously goofy and every wry waiter, including (below, from left) Zoë Chao, Martin Starr, Adam Scott and Ken Marino, served up off-filter laughs. We're Down for it!

CHEERS TO ELLEN POMPEO

(below) for leaving ABC's *Grey's Anatomy* in good hands. It won't be the same without her, but the remaining characters are no scrubs.

follow Cheers & Jeers

JEERS TO THE SUPER BOWL AD

that had us scrambling to find the remote. Late in the fourth quarter, with the game tied and only minutes left, Fox ran a clever but cruelly timed promo spot for its streaming service Tubi–it made it look like our TVs were spontaneously changing channels. Fans were already on edge in this moment. They didn't need a feinting spell!

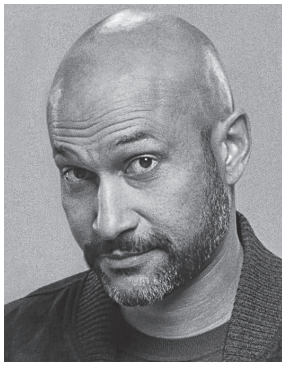

JEERS TO HULU

for canceling *Reboot*. The sly comedy starring Keegan-Michael Key (above) and Judy Greer was axed after a single season. Who knows why? Maybe the powers that be wanted to…reboot another show about the cast of a sitcom reuniting for a reboot…on a streamer named Hulu, no less.

Clockwise from top right: Courtesy of Tubi; Hulu; ABC/Nino Muñoz; Starz Entertainment

TV Guide Magazine

FRIDAY March 24

Movies | N = New Episode | morning

		6 AM	6:30	7 AM	7:30	8 AM	8:30	9 AM	9:30	10 AM	10:30	11 AM	11:30	12 PM
BROADCAST	ABC	Morning	Morning	Good Morning America N				Local Programs				The View (TV14) N		Local
	CBS	News N	News N	CBS Mornings N				Local Programs				The Price Is Right		Local
	FOX	Local Programs												
	NBC	Local Programs		Today N				Today 3rd Hour N		Today-Hoda N		Local Programs		
	CW	Local Programs												
	PBS	Hero	Local	Arthur (EI)	Odd	Wild Kratts	Almas	Local	Curious	Molly	Pink	Nature Cat	Elinor	Sesame
	TELEMUNDO	Al rojo vivo		Hoy día N						Caso cerrado (TV14)		Caso Cerr.	Decisiones	Corazón
	UNIVISION	Como dice el dicho		¡Despierta América! (Live) (TV14) N								Como dice el dicho		Noticiero
	ANTENNA	Jeannie	Jeannie	Bewitched	Bewitched	Bachelor	Bachelor	Father	Father	Dennis	Dennis	Hazel	Hazel	McHale
	COZI	Highway to Heaven		Highway to Heaven		Quincy, M.E. (TVG)		Quincy, M.E. (TVG)		Quincy, M.E. (TVG)		Emergency! (TVPG)		Emerg.
	DECADES	Millionaire	Millionaire	Laugh-In		Through the Decades		D. Reed	D. Reed	Petticoat	Petticoat	Family Aff.	Family Aff.	Lucy Show
	GETTV	Paid Prog.	Paid Prog.	Elevation	Prince N	Les Feld	Paid Prog.	Good Time	Good Time	Good Time	Good Time	Ironside (TVPG)		Ironside
	GRIT	Wyatt Earp	Wyatt Earp	★½ Apache Ambush ('55)			★★½ Count Three and Pray ('55, Drama) (Van Heflin)					The Virginian (TVPG)		
	H&I	Maverick (TV14)		Wanted ...	Wanted ...	Have Gun	Have Gun	Rawhide (TVPG)		The High Chaparral		Cheyenne (TVG)		Hawaii
	ION	Paid Prog.	Paid Prog.	Science	Science	Xploration	Xploration	Planet	Planet	Hawaii Five-0 (TV14)		Hawaii Five-0 (TV14)		Hawaii
	METV	Dragnet	My 3 Sons	Toon in With Me N		Beaver	Beaver	Perry Mason (TVPG)		Matlock (TVG)		In the Heat of Night		Waltons
	MOVIES!	★★ Hanky Panky ('82) (Gene Wilder)				★½ Hard Time ('98) (Burt Reynolds) (TV14)				★★ The Evil That Men Do ('84, Action)				Osterman
	THIS TV	Paid Prog.	Paid Prog.	Paid Prog.	Paid Prog.	Career	Icons	Recipe.TV	Recipe.TV	Hatchett	Justice	ES.TV	ES.TV	High Volt
SPORTS	BIG TEN	B1G Show	B1G Basketball in 60		B1G Show	B1G Show	B1G Show	B1G Plus Encore N				B1G Basketball in 60		B1G N
	CBSSPORTS	Boomer and Gio (Live) N								FIFA World Cup 2022 Qualifying				Jim Rome
	ESPN	SportsCenter		SportsCenter (Live) N		Get Up (Live) N				First Take (Live) N				SportCtr
	ESPN2	Keyshawn, JWill and Max (Live) N				SportsCenter (Live) N		SportsCenter (Live) N		Get Up N				First N
	FS1	Undisputed		The Carton Show (Live) N					Skip and Shannon: Undisputed (Live) N					Herd N
	FSP	◀NRL Rugby N		Major League Rugby				AFL Premiership Football Carlton Blues vs Geelong Cats.						MLR
	GOLF	PGA Golf					LPGA Golf				PGA Golf N			
	MLB	MLB Tonight		MLB Tonight		MLB Tonight		Hot Stove (Live) N				Hot Stove		
NEWS	CNBC	Squawk Box (Live) N						Squawk on the Street (Live) N				Squawk on Street N		Money N
	CNN	CNN This Morning N		CNN This Morning N		CNN This Morning N		CNN Newsroom N		CNN Newsroom N		At This Hour-Kate N		Politics N
	FNC	FOX and Friends N		FOX and Friends N		FOX and Friends N		America's News N		America's News N		The Faulkner N		Outnumbr
	MSNBC	Morning Joe (Live) N								MSNBC Reports N		José Díaz-Balart N		Report N
	NWSNTN	Early Morning N		Morning in America N		Morning in America N		Morning in America N		NewsNation Live N		NewsNation Live N		News N
VARIETY	A&E	Jeremiah	Joni: Tabl	Storage	Storage	Storage	Storage	Biography: WWE Legends "The Bella Twins"				Biography: WWE Legends "Chyna"		
	AMC	Paid Prog.	Paid Prog.	Paid Prog.	Paid Prog.	Paid Prog.	Paid Prog.	★★½ Triple 9 ('16) (Casey Affleck) (Joined in Progress)					Pelham 123	
	ANIMAL	My Cat From Hell		Secret Life-Zoo		The Aquarium (TVPG)		I Was Prey (TVPG)		Monsters Inside Me		Dr. Jeff: RMV		Tanked
	BBCA	Hidden	Madagascar (TVG)		Star Trek: Next		Star Trek: Next		Star Trek: Next		Star Trek: Next		Star Trek: Next	
	BET	Browns	Browns	Browns	Browns	Browns	Browns	BET Star Cinema		black-ish	black-ish	Matters	Matters	Matters
	BRAVO	SWV & Xscape		SWV & Xscape		SWV & Xscape		Below Deck (TV14)		Below Deck (TV14)		Below Deck (TV14)		Below
	CARTOON	Gumball	Gumball	Cocomelon	Cocomelon	Cocomelon	Batwheels	Mecha	Thomas	Thomas	Bugs	Looney	Looney	Total
	COMEDY	Paid Prog.	Paid Prog.	Brooklyn	Brooklyn	Brooklyn	Brooklyn	Brooklyn	South Park	South Park	South Park	South Park	South Park	South Park
	DISC	Gold Rush WW		Gold Rush WW		Gold Rush WW		Gold Rush WW		Aussie Gold Hunters		Aussie Gold Hunters		Aussie
	DISNEY	Sofia	Bluey	Mickey	Bluey	Bluey	Spidey N	Bluey	Bluey	Bluey	SuperKit.	Bluey	Firebuds	Bluey
	E!	Celebrity Beef (TVPG)		Celebrity Beef (TVPG)		Celebrity Beef (TVPG)		Celebrity Beef (TVPG)		★★½ Tomb Raider ('18) (Alicia Vikander, Dominic West)				
	FOOD	Paid Prog.	Paid Prog.	Paid Prog.	Paid Prog.	Spring Baking		Spring Baking Cham		Spring Baking Cham		Man, Food	Man, Food	Man, Food
	FREEFRM	Paid Prog.	Paid Prog.	black-ish	black-ish	black-ish	black-ish	The 700 Club		700 Club	Simpsons	Simpsons	Simpsons	Simpsons
	FX	Paid Prog.	Paid Prog.	Mom	Mom	Mom	★★★ Barb & Star Go to Vista Del Mar ('21) (Kristen Wiig)					★★ Snatched ('17) (Amy Schumer)		
	GMSHOW	Paid Prog.	Paid Prog.	Funny You	Funny You	Tug	Catch 21	Ma. Minds	Ma. Minds	Puzzler	Puzzler	America	America	Deal/No
	HALL	Reba	Reba	Reba	Reba	Reba	Reba	Gold Girls	Gold Girls	Gold Girls	Gold Girls	Gold Girls	Gold Girls	Love to
	HALLMM	Diagnosis Murder		Diagnosis Murder		Murder, She Wrote		Murder, She Wrote		Murder, She Wrote		Monk (TVPG)		Monk
	HGTV	Houses With History		Houses With History		Houses With History		Houses With History		Houses With History		Houses With History		100 Day
	IFC	Boss	Boss	Boss	Boss	Boss	Boss	Boss	Boss	Boss	Boss	Boss	Boss	Boss
	LIFETIME	Creflo	Robison	Joyce M.	TBA	The Closer (TV14)		The Closer (TV14)		The Closer (TV14)		Major Crimes (TV14)		Crimes
	NATGEO	Paid Prog.	Paid Prog.	Paid Prog.	Paid Prog.	Paid Prog.	Paid Prog.	Locked Up Abroad		Locked Up Abroad		Locked Up Abroad		Locked Up
	OWN	Dr. Phil (TVPG)		Dr. Phil (TVPG)		Dr. Phil (TV14)		Dr. Phil (TV14)		Dr. Phil (TV14)		Dr. Phil (TVPG)		Dr. Phil
	PARAMT	Paid Prog.	Paid Prog.	Bar Rescue (TVPG)		NCIS (TV14)		NCIS (TV14)		NCIS (TV14)		NCIS (TV14)		Law
	SUND	Andy G.	Andy G.	Andy G.	Andy G.	Andy G.	Andy G.	Andy G.	Andy G.	Andy G.	Andy G.	Andy G.	Andy G.	Andy G.
	SYFY	Eureka (TV14)		Eureka (TV14)		Eureka (TV14)		Eureka (TV14)		Eureka (TV14)		★★½ Trolls World Tour ('20)		
	TBS	Matters	George	George	George	George	George	Broke Girl	Broke Girl	Broke Girl	Broke Girl	Friends	Friends	Friends
	TCM	(:15) ★★★ The Sea Wolf ('41) John Garfield				(:15) ★★★ Plymouth Adventure ('52)				(:15) ★★½ All the Brothers Were Valiant				Ship-Fools
	TLC	Jennifer		Four Weddings (TVPG)		Four Weddings (TVPG)		Four Weddings (TVPG)		Skin Tight (TV14)		Skin Tight (TV14)		Hoarding
	TNT	Charmed (TVPG)		Charmed (TVPG)		Charmed (TVPG)		Charmed (TV14)		Charmed (TV14)		Charmed (TVPG)		Charmed
	TRAVEL	Paid Prog.	Paid Prog.	American	Paid Prog.	The Dead Files (TVPG)		The Dead Files (TVPG)		The Dead Files (TVPG)		The Dead Files (TVPG)		Dead Files
	TRUTV	Paid Prog.	Paid Prog.	Paid Prog.	Hack	Hack	Hack	truTV Top Funniest		truTV Top Funniest		MythBusters (TVPG)		Myth
	TV LAND	Paid Prog.	Paid Prog.	M*A*S*H	M*A*S*H	M*A*S*H	M*A*S*H	M*A*S*H	M*A*S*H	M*A*S*H	M*A*S*H	Bonanza (TVPG)		Gunsmoke
	USA	Chrisley	Figure Skating (Live) N				9-1-1 (TV14)		9-1-1 (TV14)		9-1-1 "Fools" (TV14)		9-1-1 "Pinned" (TV14)	
	WE	Paid Prog.	Paid Prog.	Paid Prog.	Paid Prog.	Paid Prog.	Paid Prog.	Paid Prog.	Paid Prog.	Love After Lockup (TV14)			Criminal Minds (TV14)	
PREMIUM	HBO	◀Okatsuka	(:20) ★★½ See How They Run			REAL Sports		★½ Blended ('14) (Adam Sandler) (PG-13)				★½ Something Borrowed ('11)		
	MAX	◀Get Play'd	The Master of Disguise		(:45) ★★★ Bandslam ('09) (Aly Michalka) (PG)				Monumental Proportions			(10:59) ★★ Bullet to the Head (R)		
	SHOW	◀Ferris	Celeste and Jesse Forever ('12) (R)			(:05) Margaux ('22, Horror) (Madison Pettis) (R)				★★★ Source Code ('11) (PG-13)			All Access	Snowprcr
	STARZ	◀★★ Amelia ('09) (Hilary Swank)			(:19) ★★★½ Spider-Man: No Way Home ('21) (PG-13)					Power III	(:45) Power Book III: Raising Kanan			Set Up (R)
	TMC	(:10) Under the Volcano ('21) (Sting) (NR)				★½ Ski Patrol ('90) (Roger Rose)			(:35) ★★★ The Opposite of Sex ('98) (R)				(:20) Changing Lanes	

Because

Bladder leak protection that (actually) works

Our super absorbent pads & underwear keep you dry and comfortable day and night.

Limited Time Offer!

TRY FOR **FREE!**

BecauseMarket.com/TVWEEKLY

800-261-8502

Get a FREE Starter Pack, just pay shipping

Satisfaction Guaranteed • 250,000+ Happy Customers • 24hr Customer Support

FRIDAY March 24

Movies | N = New Episode | afternoon

		12:30	1 PM	1:30	2 PM	2:30	3 PM	3:30	4 PM	4:30	5 PM	5:30	6 PM	6:30
BROADCAST	ABC	Local	GMA3: What N		General Hospital N		Local Programs		Local Programs					ABC News
	CBS	Young & Restless N		Bold N	The Talk (TV14) N		Let's Make a Deal		Local Programs		Local Programs			CBS News
	FOX	Local Programs			Local Programs									
	NBC	Local	NBC News Daily N		Local Programs		Local Programs				Local Programs			NBC News
	CW	Local Programs			Local Programs		Local Programs		Local Programs		Local Programs			
	PBS	Xavier	Donkey	Local	Rosie	Tiger	Local	Work It	Local Programs					
	TELEMUNDO	Noticias	Acércate a Rocío N		En casa con N		La mesa caliente N		(3:58) Al rojo vivo N		En casa con		Noticias	Noticias
	UNIVISION	Nosotr.	Hoy N		Amor dividido N		La mexicana N		El gordo y la flaca N		Primer impacto N		Noticiero	Noticiero
	ANTENNA	McHale	Jeannie	Jeannie	Bewitched	Bewitched	That Girl	That Girl	Kotter	Kotter	Family Tie	Family Tie	One Day	One Day
	COZI	Emerg.	Emergency! (TVPG)		Monk (TVPG)		Monk (TVPG)		Monk (TVPG)		Bones (TV14)		Bones (TV14)	
	DECADES	Lucy Show	Love Lucy	Love Lucy	Mary	Mary	Van Dyke	Van Dyke	Newhart	Newhart	Odd Coup.	Odd Coup.	Carol Burnett Show	
	GETTV	Ironside	Walker, Texas Ranger		Walker, Texas Ranger		Walker, Texas Ranger		Walker, Texas Ranger		Walker, Texas Ranger		Magnum, P.I. (TVPG)	
	GRIT	Virginian	The Virginian "Portrait: Marie Valonne" (TVPG)				Tombstone	Tombstone	Masterson	Masterson	The Texan	The Texan	Fargo	Fargo
	H&I	Hawaii	Hawaii Five-0 (TVPG)		Hawaii Five-0 (TVPG)		Hawaii Five-0 (TVPG)		Hawaii Five-0 (TVPG)		MacGyver (TVPG)		Walker, Texas Ranger	
	ION	Hawaii	Hawaii Five-0 (TV14)		Hawaii Five-0 (TV14)		Hawaii Five-0 (TV14)		Hawaii Five-0 (TV14)		Hawaii Five-0 (TV14)		Hawaii Five-0 (TVPG)	
	METV	Waltons	Gunsmoke (TVPG)		Bonanza (TVG)		Rifleman	Rifleman	Wagon Train (TVG)		Adam-12	Adam-12	The A-Team (TVPG)	
	MOVIES!	★★½ The Osterman Weekend			(:10) ★★★ Assault on Precinct 13 ('76, Action)				(:10) ★★★ Soylent Green ('73, Science Fiction)				(:15) ★ Bad Moon ('96)	
	THIS TV	★★ High Voltage ('97)			Enemies Closer ('13) (Jean-Claude Van Damme)				★ Bloodfight ('89, Adventure) (Bolo Yeung, Yasuaki Kurata)					Doubl Drg
SPORTS	BIG TEN	B1G N	Womens	B1G Basketball in 60		Journey	B1G Today		College Baseball Purdue at Michigan State. (Live) N					
	CBSSPORTS	Jim Rome	International Swimming League				Tiki & Tierney (Live) N						Schein N	Football
	ESPN	SportCtr	SportsCenter (Live) N		SportCtr	NCAA Women's Basketball N				Studio N	NCAA Women's Basketball N			
	ESPN2	First Take N			This Just In N		NBA Today (Live) N		NFL Live (Live) N		Around	Pardon	SportsCenter (Live) N	
	FS1	The Herd with Colin Cowherd (Live) (TVPG) N					First N	2024 UEFA Euro Qualifying Sweden vs Belgium. (Live) N					Hub N	NASCAR
	FSP	Rugby Super League: Giants vs Saints				Take Us Home (TVPG)		2024 UEFA Euro Qualifying N				AFL Premiership Football		
	GOLF	PGA Golf N		Golf N	PGA Tour Golf WGC - Dell Technologies Match Play, Day 3. (Live) N									
	MLB	Hot Stove	High Heat (Live) N		Hot Stove				High Heat		MLB Tonight (Live) N		MLB Tonight	
NEWS	CNBC	Money N	The Exchange N		Power Lunch (Live) N		Closing Bell (Live) N		Closing Bell N		Fast Mny	Action N	Mad Money (TVPG) N	
	CNN	Politics N	CNN Newsroom N		CNN Newsroom N		CNN Newsroom N		Jake Tapper N		Jake Tapper N		Situation Room N	
	FNC	Outnumbr	America Reports N		America Reports N		The Story N		Neil Cavuto N		The Five (Live) N		Special Report N	
	MSNBC	Report N	Chris Jansing N		Chris Jansing N		Katy Tur Reports N		Deadline: White House (Live) (TVG) N				The Beat With N	
	NWSNTN	News N	Blue Bloods (TV14)		Blue Bloods (TV14)		Blue Bloods (TV14)		Blue Bloods (TV14)		Rush Hour N		Rush Hour N	
VARIETY	A&E	Biography	WWE Rivals (TV14)		WWE Rivals (TV14)		The First 48 (TV14)		The First 48 (TV14)		The First 48 (TV14)		The First 48 (TV14)	
	AMC	★★½ The Taking of Pelham 123			★★★ Clear and Present Danger ('94) (Harrison Ford, Willem Dafoe)						★★★½ The Fugitive ('93) (Harrison Ford)			
	ANIMAL	Tanked	Tanked (TVPG)		Pit Bulls and Parolees		Pit Bulls and Parolees		The Aquarium (TVPG)		The Aquarium (TVPG)		The Aquarium (TVPG)	
	BBCA	Star Trek: Next		Star Trek: Next		Star Trek: Next		Star Trek: Next		Star Trek: Next		★★ Here Comes the Boom ('12)		
	BET	Matters	Browns	Browns	Browns	Browns	★★★ Coach Carter ('05, Drama) (Samuel L. Jackson, Robert Ri'chard)						Payne	Payne
	BRAVO	Below	Below Deck (TV14)		Below Deck (TV14)		Below Deck (TV14)		Below Deck (TV14)		★ Mr. Deeds ('02, Comedy) (Adam Sandler)			
	CARTOON	Craig	Total	Craig	Teen	Teen	Gumball	Gumball	Gumball	Gumball	Craig	Teen	Teen	Teen
	COMEDY	South Park	South Park	South Park	Seinfeld	Seinfeld	Seinfeld	Seinfeld	Seinfeld	Seinfeld	The Office	The Office	The Office	The Office
	DISC	Aussie	Aussie Gold Hunters		Gold Rush (TV14)		Gold Rush (TV14)		Gold Rush (TV14)		Gold Rush (TV14)		Gold Rush (TV14)	
	DISNEY	Bluey	Bluey	Bluey	Bluey	Bluey	Ladybug	Ladybug	Miraculous World		The Owl House (TVY7)		★★½ The Lion King	
	E!	★★½ The Wolverine ('13, Action) (Hugh Jackman, Hiroyuki Sanada)						★★½ X-Men: Apocalypse ('16, Action) (James McAvoy, Michael Fassbender)						
	FOOD	Man, Food	Diners, Drive		Diners	Diners	Diners	Diners	Diners	Diners	Diners	Diners	Diners	Diners
	FREEFRM	Simpsons	Simpsons	Simpsons	Simpsons	Simpsons	Simpsons	Simpsons	Fam. Guy	Fam. Guy	Fam. Guy	Fam. Guy	Fam. Guy	Fam. Guy
	FX	Snatched	★★½ X-Men: The Last Stand ('06, Action)				★★★ Logan ('17, Action) (Hugh Jackman, Patrick Stewart, Dafne Keen)						Fantastic Four	
	GMSHOW	Deal/No	Match	Match	America	America	America	Puzzler	The $100,000 Pyramid		Chain Rea.	Chain Rea.	Ma. Minds	Puzzler
	HALL	Love to the Rescue ('19) (TVG)			Chasing Waterfalls ('21) (Cindy Busby) (TVG)				Hidden Gems ('22) (Hunter King) (TVG)				Game of Love (TVG)	
	HALLMM	Monk	Monk (TVPG)		Psych (TVPG)		Psych (TVPG)		Psych (TVPG)		Drop Dead Diva (TVPG)		Drop Dead Diva (TVPG)	
	HGTV	100 Day	100 Day Dream Home		100 Day Dream Home		100 Day Dream Home		100 Day Dream Home		100 Day Dream Home		Dream	Dream
	IFC	★★★ Face/Off ('97, Action) (John Travolta, Nicolas Cage, Joan Allen)						★★½ Rounders ('98, Drama) (Matt Damon) PREM.					(:15) Pulp Fiction ('94)	
	LIFETIME	Crimes	Major Crimes (TV14)		Rizzoli & Isles (TV14)		Rizzoli & Isles (TV14)		My Sister's Serial Killer Boyfriend ('23) (TV14)				Sister With a Secret	
	NATGEO	Locked Up	Locked Up Abroad		Drug Lords: Next Gen.		Drug Lords: Next Gen.		Drug Lords: Next Gen.		Drug Lords: Next Gen.		Drug Lords: Next Gen.	
	OWN	Dr. Phil	Court	Court	Court	Court	Court	Court	Dr. Phil (TV14)		Dr. Phil (TV14)		Dr. Phil (TVPG)	
	PARAMT	Law	Law & Order (TV14)		Law & Order (TV14)		Law & Order (TV14)		Law & Order (TV14)		Law & Order (TV14)		Law & Order (TV14)	
	SUND	Andy G.	Law & Order (TV14)		Law & Order (TV14)		Law & Order (TV14)		Law & Order (TV14)		Law & Order (TV14)		Law & Order (TV14)	
	SYFY	Trolls	★½ Dolittle ('20) (Robert Downey Jr.)				(:14) ★★ Warcraft ('16) (Travis Fimmel, Paula Patton)					(:45) ★½ Death Wish ('18)		
	TBS	Friends	Friends	Friends	Friends	Friends	Friends	Friends	Friends	Friends	Friends	NCAA Pre-Game N		NCAA N
	TCM	★★★ Ship of Fools ('65, Drama) (Vivien Leigh)				(:45) ★★★½ Captains Courageous ('37)				(:45) ★★★½ Mutiny on the Bounty ('62) (Marlon Brando)				
	TLC	Hoarding	Hoarding: Buried Alive		Hoarding: Buried Alive		Hoarding: Buried Alive		Return to Amish (TV14)		Return to Amish (TV14)		90 Day: Other	
	TNT	Charmed	Charmed (TV14)		★★★ X-Men: Days of Future Past ('14) (Hugh Jackman)					(:45) ★★ The Meg ('18) (Jason Statham, Li Bingbing)				
	TRAVEL	Dead Files	The Dead Files (TVPG)		The Dead Files (TVPG)		The Dead Files (TVPG)		The Dead Files (TVPG)		The Dead Files (TVPG)		Kindred Spirits (TV14)	
	TRUTV	Myth	MythBusters (TVPG)		Jokers	Jokers	Jokers	Jokers	Jokes	Jokes	Jokes	Jokes	Jokes	Jokes
	TV LAND	Gunsmoke	Gunsmoke (TVPG)		Gunsmoke (TVPG)		Gunsmoke (TVPG)		Andy G.	Andy G.	Andy G.	Andy G.	Andy G.	Andy G.
	USA	9-1-1 (TV14)		9-1-1 (TV14)		9-1-1 "FOMO" (TV14)		(:31) 9-1-1 (TV14)		(:33) 9-1-1 (TV14)		(:35) ★★★½ Jurassic Park ('93)		
	WE	Criminal Minds (TV14)		Criminal Minds (TV14)		Criminal Minds (TV14)		Criminal Minds (TV14)		Criminal Minds (TV14)		Criminal Minds (TV14)		Criminal
PREMIUM	HBO	Something	(12:55) ★★ 47 Ronin ('13) (Keanu Reeves)				★★★ Edge of Tomorrow ('14) (Tom Cruise)				(4:55) ★★★ War of the Worlds ('05) (PG-13)			
	MAX	(:31) ★★ The Purge: Anarchy ('14)			(:15) ★½ That Awkward Moment ('14) (R)				(3:50) ★★★ Warrior ('11) (Joel Edgerton)				(:10) ★★ The Omen	
	SHOW	★★★½ Snowpiercer ('13) (Chris Evans) (R)				Mona Lisa and the Blood Moon ('21) (R)				(:20) ★★ The Family ('13) (R)			(:15) ★★½ Breaking	
	STARZ	Set Up ('11) (R)		(:18) ★★ Machete Kills ('13) (R)			(:09) ★★★ Arlington Road ('99) (Jeff Bridges)				(:10) ★★½ Clerks III ('22) (Brian O'Halloran)			
	TMC	Changing	★★★½ A River Runs Through It ('92) (PG)				(:05) ★★★ A Simple Plan ('98) (Bill Paxton) (R)				(:10) ★★★½ Zodiac ('07) (Jake Gyllenhaal)			

B'CAST	7 PM	7:30	8 PM	8:30	9 PM	9:30	10 PM	10:30	11 PM	11:30	12 AM	12:30	1 AM
ABC	Local Programs		Shark Tank (TVPG)		(:01) 20/20				Local Programs	(:35) Jimmy Kimmel Live! (TV14)		(:37) Nightline *N*	Local Programs
CBS	2023 NCAA Men's Basketball Tournament Regional Semifinal: Teams TBA. (Live)					2023 NCAA Men's Basketball Tournament Regional Semifinal: Teams TBA. (Live)					Local Programs	(:35) The Late Show With Stephen Colbert	
FOX	Local Programs		WWE Friday Night SmackDown (Live) (TVPG)				Local Programs						Local Programs
NBC	Local Programs		Lopez vs Lopez *N*	Grand Crew *N*	Dateline NBC *N*				Local Programs	(:34) The Tonight Show Starring Jimmy Fallon		(:37) Late Night With Seth Meyers (TV14)	
CW	Local Programs		Penn & Teller: Fool Us		Whose?	Whose?	Local Programs						
PBS	Local Programs		Washington Wk *N*	Firing-Hoover *N*	American Masters "In the Making" J'Nai Bridges; Rissi Palmer. (TVPG) *N*				Local Programs				
TELEMUNDO	La casa de los famosos (TVPG) *N*				El Señor de los *N*		Juego de mentiras *N*		Noticias	Noticias	Zona *N*	Caso Cerr.	Enemigo
UNIVISION	La rosa de Guadalupe		La herencia (TV14) *N*		Los ricos también *N*		La madrastra *N*		Noticiero	Noticiero	Combate global (Live) *N*		
ANTENNA	3's Comp.	3's Comp.	Jeffersons	Jeffersons	B. Miller	B. Miller	Johnny Carson			Designing	Becker	Becker	Wings
COMET	Stargate SG-1 (TVPG)		Buffy, Vampire Slayer		Buffy, Vampire Slayer		The X-Files (TV14)		The X-Files (TVPG)		The X-Files (TV14)		Farscape
COZI	Bones (TV14)		Frasier	Frasier	Frasier	Frasier	Roseanne	Roseanne	The Nanny	The Nanny	Munsters	Munsters	Roseanne
CREATE	Joanne	Cook	Kitchen	Life	Old House	Old House	Old House	Old House	Old House	Old House	Old House	Old House	Old House
DECADES	Ed Sullivan	Ed Sullivan	Through the Decades		The Dick Cavett Show		Van Dyke	Van Dyke	Cheers	Cheers	Taxi	Newhart	Honeymn.
GETTV	Magnum, P.I. (TVPG)		The Rockford Files		The Rockford Files		Hunter (TVPG)		Hunter (TVPG)		Kojak (TVG)		Sanford
GRIT	Fargo	Fargo	★★½ Red Mountain ('51) (Alan Ladd)				★½ Gunslinger ('56, Western) (John Ireland)				★★ Terror in a Texas Town ('58)		
H&I	Walker, Texas Ranger		Star Trek (TVPG)		Star Trek: Next		Star Trek: Deep Space		Star Trek: Voyager		Star Trek: Enterprise		Baywatch
ION	Hawaii Five-0 (TV14)		Hawaii Five-0 (TV14)		Hawaii Five-0 (TV14)		Hawaii Five-0 (TV14)		Hawaii Five-0 (TV14)		Hawaii Five-0 (TV14)		Hawaii
LAFF	Home Imp.	Home Imp.	★★★ Blazing Saddles ('74) (Cleavon Little)				★★½ Spaceballs ('87, Comedy) (Mel Brooks)				★★½ Heartbreakers ('01)		
METV	M*A*S*H	M*A*S*H	Andy G.	Andy G.	Hillbillies	G. Acres	Heroes	Heroes	C. Burnett	Perry Mason (TVG)		Twi. Zone	Hitchcock
MOVIES!	◀★ Bad Moon ('96)		The Day Mars Invaded Earth ('63)			(:35) ★★★½ The Day the Earth Stood Still				(:35) ★★½ Eyewitness ('81) (William Hurt)			
THIS TV	◀★½ Double Dragon ('94) (Robert Patrick)				(:01) ★★ High Voltage ('97) William Zabka				We Die Young ('19) (Jean-Claude Van Damme)				ES.TV

SPORTS	7 PM	7:30	8 PM	8:30	9 PM	9:30	10 PM	10:30	11 PM	11:30	12 AM	12:30	1 AM
BIG TEN	Campus	Womens	B1G Basketball in 60		Divided We Stand		Journey	B1G Mom.	B1G Basketball in 60		B1G Show	B1G Show	B1G Show
ESPN	Studio *N*	NCAA Women's Basketball *N*				Studio *N*	NCAA Women's Basketball *N*				SportsCenter (Live) *N*		SportCtr
ESPN2	UFC Live	Max	College Baseball Teams TBA. (Live) *N*						SportsCenter (Live) *N*		NFL Live		Around
FS1	◀NASCAR Xfinity *N*		NASCAR Truck Series *N*			Drag Racing *N*		2024 UEFA Euro Qualifying Sweden vs Belgium.				Uefa European	
FSP	◀AFL Premiership Football			2024 UEFA Euro Qualifying				AFL Premiership Football: Magpies vs Power *N*					
GOLF	◀PGA Golf *N*		Golf Central (TVG) *N*		LPGA Golf *N*				PGA Champions *N*				PGA Golf
MLB	High Heat		MLB's 20 Greatest Games			MLB's 20 Greatest Games			MLB Tonight		MLB Tonight		MLB Ton.
NBA TV	NBA Basketball Indiana Pacers at Boston Celtics. (Live) *N*					NBA Game	NBA Basketball: 76ers at Warriors *N*					NBA TV Postgame	
NFL NET	NFL Total Access *N*		Super Bowl Classics From Feb. 12, 2023.						NFL Total Access		NFL Football From Dec. 11, 2022.		
NHL NET	NHL Hockey New York Islanders at Columbus Blue Jackets. (Live) *N*						On the Fly (TVPG) *N*		On the Fly (TVPG) *N*		On the Fly (TVPG) *N*		On the Fly

NEWS	7 PM	7:30	8 PM	8:30	9 PM	9:30	10 PM	10:30	11 PM	11:30	12 AM	12:30	1 AM
CNBC	Last Call (Live) *N*		American Greed		American Greed		American Greed		Blood & Money (TV14)		Blood & Money (TV14)		Blood &
CNN	E. B. OutFront *N*		Anderson Cooper *N*		CNN Tonight (Live) *N*		CNN Tonight (Live) *N*		CNN Tonight (Live) *N*		Anderson Cooper 360		CNN
FNC	Jesse Watters *N*		Tucker Carlson *N*		Hannity (Live) *N*		Ingraham *N*		Gutfeld! *N*		Fox News at Night *N*		Tucker
HLN	Forensic	Forensic	Forensic	Forensic	Forensic	Forensic	Forensic	Forensic	Forensic	Forensic	Forensic	Forensic	Forensic
MSNBC	The ReidOut (Live) *N*		All In With *N*		Alex Wagner *N*		The Last Word *N*		11th Hour *N*		Alex Wagner Tonight		Last Word
NWSNTN	On Balance *N*		Cuomo *N*		Dan Abrams Live *N*		Banfield *N*		Cuomo		Dan Abrams Live		Banfield

VARIETY	7 PM	7:30	8 PM	8:30	9 PM	9:30	10 PM	10:30	11 PM	11:30	12 AM	12:30	1 AM
A&E	The First 48 (TVPG)		The First 48 (TV14)		The First 48 (TV14)		(:01) The First 48		(:04) The First 48		(12:03) The First 48		First 48
AMC	◀★★★½ The Fugitive ('93, Action)		★½ Gone in 60 Seconds ('00) (Nicolas Cage, Angelina Jolie) A retired thief must steal 50 cars to save his brother.					(:45) ★★½ Now You See Me ('13) (Jesse Eisenberg, Mark Ruffalo) Agents track a team of illusionists who are thieves.					Now You See Me 2
ANIMAL	Secret Life-Zoo		Secret Life-Zoo		Secret Life-Zoo		Secret Life-Zoo		Secret Life-Zoo		Secret Life-Zoo		Life Zoo
BBCA	◀★★ Here Comes the Boom ('12) PREM.		★★★ Galaxy Quest ('99) (Tim Allen) Aliens kidnap actors from an old sci-fi TV series.				(:15) ★★★ WarGames ('83, Suspense) (Matthew Broderick) A teenage computer whiz nearly begins World War III.					(:45) ★★★ Galaxy Quest ('99) (Tim Allen)	
BET	Payne	Payne	Payne	Payne	★★½ The Photograph ('20) (Issa Rae, LaKeith Stanfield) PREM.						Martin	Martin	Martin
BRAVO	★★½ Bruce Almighty ('03) (Jim Carrey)				★ Mr. Deeds ('02, Comedy) (Adam Sandler)				★★½ Bruce Almighty ('03) (Jim Carrey)				Easy A
CARTOON	Scooby	Scooby	King of Hill	King of Hill	King of Hill	Burgers	Burgers	American	American	Rick	Rick	Mike Ty.	Squid
CMT	Last Man	Last Man	★½ Son-in-Law ('93, Comedy) (Pauly Shore)				★★ Encino Man ('92, Comedy) (Sean Astin)				★½ Son-in-Law ('93, Comedy)		
COMEDY	The Office (TV14)	The Office (TV14)	The Office (TV14)	The Office (TV14)	The Office (TV14)	The Office (TV14)	The Office (TV14)	The Office (TV14)	South Park (TVMA)	South Park (TVMA)	South Park (TVMA)	South Park (TVMA)	South Park (TVMA)
DISC	Gold Rush: Pay Dirt *N*		Gold Rush (TV14) *N*		Gold Rush: F. Dodge		Gold Rush: F. Dodge		Gold Rush: F. Dodge		Gold Rush (TV14)		Gold Rush
DISNEY	◀★★½ The Lion King		Secrets *N*	Secrets *N*	Saturdays	Saturdays	Marvel's	Big City	Secrets	Secrets	Saturdays	Saturdays	Bluey
E!	★★★★ The Shawshank Redemption ('94, Drama) (Tim Robbins)						★★★★ The Shawshank Redemption ('94, Drama) (Tim Robbins)						Upside
FOOD	Diners	Diners	Diners	Diners	Diners	Diners	Diners	Diners	Diners	Diners	Diners	Diners	Diners
FREEFRM	Family Guy (TV14)	Family Guy (TV14)	Family Guy (TV14)	Family Guy (TV14)	Family Guy (TV14)	Family Guy (TV14)	Family Guy (TV14)	Family Guy (TV14)	The 700 Club		The Office (TV14)	The Office (TV14)	The Office (TV14)
FX	◀Fantastic Four: Rise of the Silver Surfer ('07)		★★★ Jumanji: Welcome to the Jungle ('17, Adventure) (Dwayne Johnson, Kevin Hart, Jack Black)					★★★ Bumblebee ('18) (Hailee Steinfeld, John Cena) A teen revives Bumblebee the Autobot in a beach town.					★★ The Predator
FXM	◀Antebelum ★★★½ Us ('19, Horror) (Lupita Nyong'o, Winston Duke)						(9:50) ★★★½ Us ('19) (Lupita Nyong'o)				(12:10) ★★★½ Widows ('18)		
FXX	Simpsons	Simpsons	Burgers	Burgers	Burgers	Burgers	Burgers	Burgers	Burgers	Burgers	Burgers	Burgers	Sunny
GMSHOW	Switch	America	America	America	The $100,000 Pyramid		FamFeud	FamFeud	FamFeud	FamFeud	FamFeud	FamFeud	America
HALL	◀Game of Love ('23) Brooks Darnell (TVG)		Three Wise Men and a Baby ('22, Comedy-Drama) (Paul Campbell, Tyler Hynes) (TVG)				The Way Home (TVPG)		Golden Girls	Golden Girls	Golden Girls	Golden Girls	Golden Girls
HALLMM	Love Locks ('17, Drama) (Rebecca Romijn, Jerry O'Connell, Bruce Davison) (TVG)				The Beach House ('18) (Minka Kelly) Caretta returns home and opens her heart. (TVG)				Psych "In Plain Fright" (TVPG)		Psych "Dual Spires" (TVPG)		Psych (TVPG)
HGTV	Dream	Dream	Dream	Dream	Dream	Dream	Hunt Intl	Hunt Intl	Dream	Dream	Dream	Dream	Hunt Intl

Reggie
on NETFLIX
Premiere

This new documentary gives a firsthand account of five-time World Series Champion and beloved New York icon, Reggie Jackson, as he contemplates his legacy. Over his career he witnessed a dramatic shift in race relations in America.

Up Here
on HULU
Series Premiere

Set in New York City circa 1999, this original, musical romantic comedy series follows the story of Lindsay and Miguel (Mae Whitman and Carlos Valdes), who meet, fall in love and discover that the biggest obstacle to their happiness together may be themselves.

My Kind of Country
on APPLE TV+
Series Premiere

Reese Witherspoon and Kacey Musgraves are among the executive producers of this original music competition series in which scouts such as Jimmie Allen, Mickey Guyton and Orville Peck search the world to find the next big country star.

Twisted Sister
8 pm on LIFETIME
Premiere

It seems like Emily (Mena Suvari) has it all. But, everything begins to crumble when Lily (Joy Nash) appears and claims to be Emily's half sister. Once Lily joins Emily's world, everything goes sideways in this 2023 thriller.

VARIETY	7 PM	7:30	8 PM	8:30	9 PM	9:30	10 PM	10:30	11 PM	11:30	12 AM	12:30	1 AM
HISTORY	Ancient Aliens (TVPG)		Ancient Aliens: Declassified (TVPG) N								(12:03) Ancient Aliens: Declassified		
ID	Dead Silent (TV14)		See No Evil (TV14)		See No Evil (TV14)		Deadly Dorm N		See No Evil (TV14)		See No Evil (TV14)		Deadly
IFC	◀★★★★ Pulp Fiction ('94, Crime Drama) (John Travolta)					(:45) ★★½ Mr. & Mrs. Smith ('05, Action) (Brad Pitt)					(12:15) ★★ Machine Gun Preacher		
LIFETIME	◀Sister With a Secret ('22, Suspense) (TV14)		Twisted Sister ('23) (Mena Suvari) Emily meets a woman who claims to be her half sister.				(:03) Lies My Sister Told Me ('22, Suspense) (Nicole Marie Johnson, Kate Edmonds)				(12:01) Twisted Sister ('23, Suspense) (Mena Suvari, Joy Nash)		
LMN	◀Psycho Prom Queen ('18, Suspense) (TV14)		Deadly Dance Competition ('22, Suspense) (Natasha Wilson, Emma Jessop) (TV14)				Mommy's Little Star ('22, Suspense) (Maja Vujicic, Roderick McNeil, Rebecca Amzallag) (TV14)				(12:01) Deadly Dance Competition ('22) (Natasha Wilson) (TV14)		
MAGN	Maine Cabin Masters		Time Fixer	Time Fixer	Maine Cabin Masters		Maine Cabin Masters		Maine Cabin Masters		Maine Cabin Masters		Maine
NATGEO	UFOs: Investigating		UFOs: Investigating		UFOs: Investigating		UFOs: Investigating		UFOs: Investigating		Deepwater Horizon		B. Madoff
NGWILD	The Incredible Dr. Pol		The Incredible Dr. Pol		The Incredible Dr. Pol		The Incredible Dr. Pol		The Incredible Dr. Pol		Zoo: Tampa		Secret-Zoo
OWN	Ready to Love (TV14)		Ready to Love N		Put a Ring on It N		Ready to Love (TV14)		Ready to Love (TV14)		Put a Ring on It (TV14)		Ready
OXYGEN	Real Murders		Real Murders		Real Murders		Real Murders		Dateline: Secrets		Real Murders		-Killer
PARAMT	Law & Order (TV14)		★★★ Wedding Crashers ('05, Comedy) (Owen Wilson, Vince Vaughn)						Movie				
SCIENCE	How/Made	How/Made	How/Made	How/Made	How/Made	How/Made	How/Made	How/Made	How/Made	How/Made	How/Made	How/Made	How/Made
SMITH	Air Disasters (TV14)		Air Disasters (TV14)		Air Disasters (TVG)		Air Disasters (TVG)		The Curious Life		Ten Steps to Disaster		Ten Steps
SUND	Law & Order (TV14)		Law & Order (TV14)		Law & Order (TV14)		Law & Order (TV14)		Law & Order (TV14)		Law & Order (TV14)		Ms. Fisher
SYFY	◀★½ Death Wish ('18) (Bruce Willis)		★★ Transformers: The Last Knight ('17, Action) (Mark Wahlberg, Anthony Hopkins, Josh Duhamel) The war between Transformers and humans threatens Earth.							The Ark "Every Single Person Matters" (TV14)		Charmed Vampires hunt Paige. (TVPG)	
TBS	◀2023 NCAA Men's Basketball Tournament (Live) N			(:45) 2023 NCAA Men's Basketball Tournament (Live) N						NCAA Post Game (Live) (TV14) N		Parker's Trail	★★½ Fast Five
TCM	◀★★★½ Mutiny on the Bounty ('62)		Dr. Strangelove Or: How I Learned to Stop Worrying and Love			(:45) ★★★★ Network ('76) (Faye Dunaway, Peter Finch) A TV station will air almost anything for big ratings.					★★★½ The Great Dictator ('40) (Charles Chaplin, Paulette Goddard)		
TLC	90 Day: Other		90 Day Fiancé: The Other Way (TVPG) N				90 Day N	Darcey & Stacey		90 Day	90 Day Fiancé: The Other Way		
TNT	U.S. Soccer N	CONCACAF Nations League Soccer Grenada vs United States. N				U.S. Soccer N	★★ The Meg ('18) (Jason Statham, Li Bingbing) A diver must confront a 75-foot-long prehistoric shark.					(:27) ★★★ G.I. Jane ('97) (Demi Moore)	
TRAVEL	Kindred Spirits (TVPG)		Kindred Spirits (TVPG)		Kindred Spirits N		Kindred Spirits (TVPG)		Kindred Spirits (TVPG)		Kindred Spirits (TVPG)		Kindred
TRUTV	Jokes	Jokes	Jokes	Jokes	Jokes	Jokes	truTV Special		truTV Special		truTV Special		truTV Spe.
TV LAND	Andy G.	Andy G.	Raymond	Raymond	Raymond	Raymond	Raymond	Raymond	King	King	King	King	King
USA	◀★★★½ Jurassic Park ('93, Adventure) (Sam Neill, Laura Dern)			★★½ The Lost World: Jurassic Park ('97, Adventure) (Jeff Goldblum, Julianne Moore) An expedition returns to monitor dinosaurs' progress.						★★½ Jurassic Park III ('01, Adventure) (Sam Neill, William H. Macy, Tea Leoni)			
VH1	★★½ The Bodyguard ('92, Drama) (Kevin Costner)					★★★ Purple Rain ('84, Musical) (Prince, Apollonia Kotero, Morris Day)						Cheaters	Cheaters
WE	◀Criminal	Love After Lockup (TV14)			Love After Lockup (TV14) N			Love After Lockup (TV14)			Love After Lockup (TV14)		
WEATHER	Storm Center (Live) N		Weather Gone Viral		Weather Gone Viral		Weather Gone Viral		Weather Gone Viral		Strangest Weather		Weather

PREMIUM	7 PM	7:30	8 PM	8:30	9 PM	9:30	10 PM	10:30	11 PM	11:30	12 AM	12:30	1 AM
HBO	◀Perry Mason "Chapter Eleven" (TVMA)		(7:50) ★★★ Long Shot ('19, Romance-Comedy) (Seth Rogen, Charlize Theron) (R)				Real Time With Bill Maher (Live) (TVMA) N		Game Theory	(:35) Real Time With Bill Maher (TVMA)		Game Theory	REAL Sports
HBO2	◀Succession (TVMA)		(7:51) Succession		Perry Mason (TVMA)		(9:55) ★★★ Magic Mike ('12) Alex Pettyfer (R)				Borat: Cultural		Dodgeball
MAX	◀★★ The Omen ('06) (Liev Schreiber) (R)		★★★ Hellboy ('04) (Ron Perlman) The son of the devil fights paranormal creatures. (PG-13)				(:02) ★½ Hellboy ('19, Action) (David Harbour, Milla Jovovich, Ian McShane) (R)				(12:03) ★★½ From Dusk Till Dawn ('96) (Harvey Keitel) (R)		
SHOW	◀★★½ Breaking ('22) (John Boyega) (PG-13)		Dead for a Dollar ('22, Western) (Christoph Waltz, Willem Dafoe, Rachel Brosnahan) (R)				Panama ('22, Action) (Cole Hauser, Mel Gibson, Kate Katzman) (R)			(:35) The Last Manhunt ('22, Western) (Martin Sensmeier, Mainei Kinimaka, Jason Momoa) (R)			
SHOW2	★★★★ The Untouchables ('87) (R)				Your Honor (TVMA)		★★ The Twilight Saga: Breaking Dawn Part 1				Twilight Saga: Breaking 2		
STARZ	◀Power Book II: Ghost (TVMA)		Power Book II: Ghost (TVMA) N		(:01) Party Down N	(:37) Minx (TVMA) N		(:16) Power Book II: Ghost (TVMA)		(:17) Party Down	(11:53) Minx	(:32) Power Book II: Ghost (TVMA)	
STZENC	◀Paul B 2	(:21) ★★½ A Dog's Way Home			★★ Men in Black: International ('19) (PG-13)				(10:58) ★★ Death Race ('08) (Jason Statham)				Death 2
TMC	◀★★★½ Zodiac ('07)		★★★ The Opposite of Sex ('98)			(:45) ★★½ Wild Things ('98) (Kevin Bacon)				National Lampoon's Barely Legal			Silver Lake

FRIDAY

late night

		1:30	2 AM	2:30	3 AM	3:30	4 AM	4:30	5 AM	5:30
BROADCAST	ABC	Local Programs								
	CBS	James Corden		Local Programs						
	FOX	Local Programs								
	NBC	NBC News	Top Story With		1st Look	1st Look	1st Look	Local Programs		
	CW	Local Programs								
	PBS	Local Programs								
	TELEMUNDO	◀Enemigo	Programa	Programa	La muerte cruzó el Río Bravo ('84)			Noticias	Programa	Programa
	UNIVISION	Nosotr.	La rosa de Guadalupe		Vecinos	P. Luche	El gordo y la flaca		Nosotr.	Noticiero
	ANTENNA	Wings	Alice	Alice	Benson	Benson	Bunker	Bunker	Maude	Maude
	COZI	Roseanne	3rd Rock	3rd Rock	Amen	Amen	Gimme	Gimme	Paid Prog.	Paid Prog.
	DECADES	Get Smart	Phil Silvers	Car 54?	Dobie Gillis	Abbott	Brooks	Brooks	Shadows	Shadows
	GETTV	Sanford	Sanford	Sanford	Good Time	Good Time	Catch 21	Catch 21	Hart to Hart (TVPG)	
	GRIT	◀Terror	★★ Kansas Pacific ('53) (Sterling Hayden)				Paid Prog.	Paid Prog.	Paid Prog.	Paid Prog.
	H&I	◀Baywatch	Baywatch (TVPG)		NUMB3RS (TV14)		Renegade (TVPG)		Restless	Lawman
	ION	◀Hawaii	Paid Prog.	Paid Prog.	Paid Prog.	Paid Prog.	Paid Prog.	Paid Prog.	Paid Prog.	Paid Prog.
	METV	Hitchcock	(:05) Mannix (TVPG)		(:05) Cannon (TVPG)		(:05) Barnaby Jones		Petticoat	Petticoat
	MOVIES!	(:45) ★★★ The Man From Snowy River ('82) (Kirk Douglas)					★★★ Broken Arrow ('50) (James Stewart)			
	THIS TV	ES.TV	Paid Prog.	Paid Prog.	Paid Prog.	Paid Prog.	Paid Prog.	Paid Prog.	Paid Prog.	Paid Prog.
SPORTS	BIG TEN	B1G Show	College Baseball Purdue at Michigan State.						B1G Show	B1G Show
	CBSSPORTS	◀PBR Bull Riding			PBR Bull Riding				Football	Football
	ESPN	◀SportCtr	SportsCenter (Live) N		SportsCenter		SportsCenter		SportsCenter	
	ESPN2	Interruption	NFL Live		UFC Archival		UFC Archival		UFC Archival	
	FS1	Sports	TMZ	NASCAR Xfinity			2024 UEFA Euro Qualifying Sweden vs Belgium.			
	FSP	AFL Premiership Football Adelaide Crows vs Richmond Tigers. (Live) N						AFL Premiership Football N		
	GOLF	◀PGA Tour Golf WGC - Dell Technologies Match Play, Day 3.								
	MLB	◀MLB Ton.	MLB Tonight		MLB Tonight		Top 10 Right Now		Top 10 Right Now	
NEWS	CNBC	◀Blood &	Dateline (TV14)		Dateline (TV14)		American Greed (TVPG)		American Greed (TVPG)	
	CNN	◀CNN	CNN Tonight		CNN Tonight		CNN News N		CNN News N	
	FNC	◀Tucker	Hannity		The Ingraham Angle		Gutfeld!		The Five	
	MSNBC	◀Last Word	11th Hour		Dateline (TVPG)				Dateline (TVPG)	
	NWSNTN	◀Banfield	Cuomo		Paid Prog.	Paid Prog.	Paid Prog.	Prince N	Paid Prog.	Paid Prog.
VARIETY	A&E	◀First 48	(:04) The First 48		(:05) The First 48 (TV14)		Paid Prog.	Paid Prog.	Paid Prog.	Paid Prog.
	AMC	◀★★ Now You See Me 2 ('16) (Jesse Eisenberg, Mark Ruffalo)					(:13) Lucky Hank (TV14)		Two Men	Two Men
	ANIMAL	◀Life Zoo	Secret Life-Zoo		Secret Life-Zoo		The Aquarium (TVPG)		The Aquarium (TVPG)	
	BBCA	◀★★★ Galaxy Quest ('99, Comedy)			Star Trek: Next		Star Trek: Next		Star Trek: Next	
	BET	Martin	Martin	Martin	Prince	Prince	Browns	Browns	Browns	Browns
	BRAVO	◀★★★ Easy A ('10) (Emma Stone)			★★★ Easy A ('10) (Emma Stone, Penn Badgley)				Top Chef (TVPG)	
	CARTOON	American	Rick, Morty	Rick, Morty	Mike Ty.	Metal	Futurama	Futurama	Burgers	Burgers
	COMEDY	South Park	South Park	South Park	South Park	South Park	South Park	South Park	Sex Toys	Paid Prog.
	DISC	◀Gold Rush	Gold Rush: F. Dodge		Gold Rush: F. Dodge		A Cut Above		A Cut Above (TV14)	
	DISNEY	Bluey	Ladybug	Ladybug	Big City	Big City	Big City	Big City	Bluey	Bluey
	E!	◀★★ The Upside ('17) (Kevin Hart, Bryan Cranston)					Midnight in the Switchgrass ('21) (Megan Fox)			
	FOOD	Diners	Diners	Diners	Diners	Diners	Diners	Diners	Paid Prog.	Paid Prog.
	FREEFRM	The Office	Paid Prog.	Paid Prog.	The 700 Club		Paid Prog.	Paid Prog.	Paid Prog.	Paid Prog.
	FX	◀★★ The Predator ('18)			★★ The Predator ('18) (Boyd Holbrook)				Paid Prog.	Paid Prog.
	GMSHOW	America	Puzzler	FamFeud	FamFeud	FamFeud	Paid Prog.	Paid Prog.	Paid Prog.	Paid Prog.
	HALL	Gold Girls	Frasier	Frasier	Frasier	Frasier	Cheers	Cheers	Reba	Reba
	HALLMM	◀Psych	Monk (TVPG)		Monk (TVPG)		Monk (TVPG)		Monk (TVPG)	
	HGTV	Hunt Intl	Dream	Dream	Dream	Dream	Paid Prog.	Paid Prog.	Paid Prog.	Paid Prog.
	IFC	◀★★ Machine Gun Preacher ('11)			(:15) ★★★ Everest ('15, Adventure) (Jason Clarke, Josh Brolin)					
	LIFETIME	◀Twisted	(:04) Lies My Sister Told Me ('22) Kate Edmonds				Paid Prog.	Paid Prog.	Paid Prog.	Paid Prog.
	NATGEO	◀B. Madoff	Narco Wars		Diana: In Her Own Words: A Lasting Legacy				Being the Queen (TV14)	
	OWN	◀Ready	Ready to Love (TV14)		Ready to Love (TV14)		Dr. Phil (TVPG)		Dr. Phil (TV14)	
	PARAMT	★★★ Anchorman: The Legend of Ron Burgundy ('04)					Paid Prog.	Paid Prog.	Paid Prog.	Paid Prog.
	SUND	◀Ms. Fisher's Modern Murder			(2:57) Columbo (TVG)			The Andy Griffith Show		Andy G.
	SYFY	Charmed (TV14)		Charmed (TV14)		Charmed (TV14)		Charmed (TVPG)		Twi. Zone
	TBS	◀★★½ Fast Five ('11) (Vin Diesel, Paul Walker)				★★ Fast & Furious ('09, Action) (Vin Diesel)				Matters
	TCM	◀Great Dct.	(:15) ★★★½ The Producers ('68)			(:45) ★★★½ The Player ('92) (Tim Robbins, Greta Scacchi)				
	TLC	◀90 Day	90 Day	Darcey & Stacey (TV14)		90 Day	Say Yes to the		Say Yes to the	
	TNT	◀★★★ G.I. Jane ('97) (Demi Moore)			NCIS: New Orleans		NCIS: New Orleans		NCIS: New Orleans	
	TRAVEL	◀Kindred	Kindred Spirits (TVPG)		Kindred Spirits (TVPG)		Paid Prog.	Paid Prog.	Paid Prog.	Paid Prog.
	TRUTV	◀truTV Spe.	Jokes	Jokes	Jokes	Jokes	World's Dumbest ...		World's Dumbest ...	
	TV LAND	King	Raymond	Raymond	Mom	Mom	Mom	Mom	Goldbergs	Goldbergs
	USA	Chrisley	Dateline		Dateline		Dateline (Part 1 of 2)		Dateline (Part 2 of 2)	
	WE	Grown & Gospel		Love After Lockup (TV14)			Love After Lockup		Paid Prog.	Paid Prog.
PREMIUM	HBO	◀Sports	(:10) Perry Mason		(:05) ★★ American Ultra ('15) (R)			(:40) ★★ The Perfect Score ('04)		
	MAX	◀From Dusk	(1:52) The Day the Earth Stood Still			(:36) ★½ Wild Hogs ('07) (Tim Allen) (PG-13)				Little Man
	SHOW	◀Waco (TV14)		(:20) ★★½ Breaking ('22) (PG-13)			All Access	(:35) Mona Lisa and the Blood Moon		
	STARZ	Party Down	(:12) ★★★ Arlington Road ('99, Suspense) (Jeff Bridges) (R)					(:17) ★★ The Wedding Ringer ('15)		
	TMC	◀Under the Silver Lake ('18) (Andrew Garfield) (R)				The Jesus Rolls ('19) (John Turturro)			Orson	Simple

PUZZLE SOLUTIONS

Crossword #1 Solution (from page 55)

Solution
Oliver Platt

Crossword #2 Solution (from page 70)

Solution
Chris O'Donnell

SPORTS TRIVIA

March Madness

QUESTIONS:

1. Which team was the first to be crowned Division 1 men's basketball champion in 1939?
2. Which team won 10 out of 12 national championships (including seven in a row) from 1964 to 1975?
3. Name the first and most recent teams to go undefeated en route to a national championship.

ANSWERS:

1. Oregon
2. UCLA
3. San Francisco was first with a 29-0 record in 1956. No team has gone undefeated since Indiana went 32-0 in 1976

SATURDAY March 25

Movies | N = New Episode | morning

		6 AM	6:30	7 AM	7:30	8 AM	8:30	9 AM	9:30	10 AM	10:30	11 AM	11:30	12 PM
BROADCAST	ABC	Local Programs		Good Morning N		Good Morning N		Local Programs						
	CBS	Local Programs		Lucky Dog	Innovation	Mission N	Hope-Wild	CBS Saturday Morning N				Lucky Dog	Invention	Local
	FOX	Local Programs												
	NBC	Local Programs		Today N		Local Programs		Local Programs		Earth Ody.	Wild Child	Play It	One Team	PGA Golf
	CW	Local Programs		Local	Local	Into Wild	Into Wild	Into Wild	Into Wild	Pet Vet	Tail-Valor	Local Programs		Local
	PBS	Local	Mr. Rogers	Local Programs										
	TELEMUNDO	Programa	Programa	Programa	Programa	Un equipo	Dreyer	Dreyer	El viajero	El viajero	Pequeños	Programa	Programa	Acércate a
	UNIVISION	Los Gonz	Los Gonz	Programa	Programa	Planet N	Planet N	Atención	Atención	Franklin	Franklin	Programa	Programa	Programa
	ANTENNA	Burns	Burns	Benny	Benny	Bachelor	Bachelor	Sci. World	Wild Won	Dennis	Dennis	Hazel	Hazel	Martian
	COZI	Highway to Heaven		Highway to Heaven		McCloud "The Man With the Golden Hat" (TVG)				Columbo Murderer asks friend for alibi. (TVG)				McMillan
	DECADES	Mack	My Margie	Love Bob	Love Bob	Through the Decades		Animal	Animal	Rescue	Rescue	Cold Case	Cold Case	Squad
	GETTV	Inspiration Ministries		Inspiration Ministries		Paid Prog.	Paid Prog.	Curios -ity	Curios -ity	G. Autry	G. Autry	(:15) Travels of Jaimie McPheeters		
	GRIT	Death Vall.	Death Vall.	Death Vall.	Death Vall.	Laramie (TVPG)		Laramie (TVPG)		★★ Arrow in the Dust ('54) (Sterling Hayden)				Zorro
	H&I	Renegade (TVPG)		Renegade (TVPG)		Walker, Texas Ranger		Walker, Texas Ranger		Walker, Texas Ranger		Wonder Woman (TVG)		MacGyver
	ION	Bones (TV14)		Bones (TV14)		Bones (TV14)		Bones (TV14)		Law & Order: SVU		Law & Order: SVU		Law-SVU
	METV	Hillbillies	Hillbillies	Pink Panther's Party		The Tom and		Bugs Bunny		The Wild, Wild West		Wagon Train (TVG)		Big Valley
	MOVIES!	Flickers	★½ Lost Canyon ('42) Jay Kirby			★★½ Pardon Us ('31, Comedy)			★★ Blondie for Victory ('42)			(:05) ★½ War of the Gargantuas		
	THIS TV	Paid Prog.	Paid Prog.	Paid Prog.	Paid Prog.	Career	Icons	Get Wild	Science	Hatchett	Justice	Women's College Basketball		
SPORTS	BIG TEN	B1G Show	B1G Show	B1G Show	B1G Hockey in 60		B1G Show	B1G Show	B1G Show	Journey	B1G Show	B1G Basketball in 60		Softball N
	CBSSPORTS	Football	Football	Sailing			Football	Football	The Grid	Cornhole				Football
	ESPN	SportsCenter		SportsCenter (Live) N		SportsCenter (Live) N		Outside the Lines N		College GameDay (Live) N			NCAA Women's N	
	ESPN2	UFC Archival		Martin	Houston	ESPN Films		SportsCenter (Live) N		SportsCenter (Live) N		SportsCenter (Live) N		Baseball
	FS1	NHRA Sportsman		Drag Racing		Bassmaster Fishing Elite Series (Live) N						NASCAR Cup Series N		
	FSP	◀AFL Premiership Football N			MLR	Rugby Super League N			(:45) 2024 UEFA Euro Qualifying Scotland vs Cyprus. N					Uefa
	GOLF	PGA Golf				PGA Champions				PGA Golf N				LPGA Golf
	MLB	MLB Tonight		MLB Tonight		MLB Tonight		MLB Tonight		MLB Tonight				Baseball
NEWS	CNBC	Options	Paid Prog.	Paid Prog.	Paid Prog.	Paid Prog.	Paid Prog.	Paid Prog.	Paid Prog.	Paid Prog.	Paid Prog.	Paid Prog.	Paid Prog.	Paid Prog.
	CNN	CNN This Morning N		CNN This Morning N		CNN This Morning N		Smerconish (Live) N		CNN Newsroom N		CNN Newsroom N		Newsroom
	FNC	FOX & Friends N		FOX & Friends N		FOX & Friends N		FOX & Friends N		Cavuto Live (Live) N		Cavuto Live (Live) N		News N
	MSNBC	11th Hour		Morning Joe N		Katie Phang N		The Saturday Show N		Velshi (Live) N		Velshi (Live) N		Reports
	NWSNTN	Paid Prog.	Paid Prog.	Paid Prog.	Paid Prog.	Real	Paid Prog.	Blue Bloods (TV14)		Blue Bloods (TV14)		Blue Bloods (TV14)		Blue Blood
VARIETY	A&E	Paid Prog.	Paid Prog.	Zombie House Flipping		Zombie House Flipping		Zombie House Flipping		Zombie House Flipping		Zombie House Flipping		24 Hour
	AMC	Two Men	Two Men	Two Men	Two Men	Two Men	Two Men	Two Men	Two Men	Two Men	(:44) Lucky Hank		Now You See Me 2	
	ANIMAL	Saved By The Barn		Saved By The Barn		Saved By The Barn		Saved By The Barn		Crikey! It's the Irwins		Crikey! It's the Irwins		The Irwins
	BBCA	Planet Earth: Life		China: Nature's		China: Nature's		China: Nature's		Planet Earth: Life		Planet Earth: Life		Earth
	BET	Payne	Payne	Payne	Payne	Martin	Martin	Martin	Martin	Payne	Payne	Payne	Payne	Browns
	BRAVO	Top Chef (TVPG)		Top Chef (TVPG)		Vanderpump Rules		Vanderpump Rules		Vanderpump Rules		Vanderpump Rules		Vander
	CARTOON	Gumball	Gumball	Gumball	Gumball	Gumball	Gumball	Bears	Gumball	Total	Total	Total	Total	Craig
	COMEDY	Paid Prog.	Paid Prog.	Parks	Parks	Parks	Parks	Parks	Parks	Parks	Seinfeld	Seinfeld	Seinfeld	Seinfeld
	DISC	Gold Rush: The Dirt		Adventure	Next Bite	RV There	Chasin'	Homestead Rescue		Homestead Rescue		Homestead Rescue		Rescue
	DISNEY	Bluey	Bluey	Bluey	Big City	Big City	Kiff N	Kiff N	Hamster &	Marvel's	Marvel's	Ladybug	Ladybug	Flora and
	E!	Botched (TV14)		Movie					Movie					Movie
	FOOD	Paid Prog.	Paid Prog.	Contessa	Contessa	The Kitchen (TVG)		Trisha's	Trisha's	Pioneer N	Pioneer	The Kitchen (TVG) N		Guy's
	FREEFRM	Paid Prog.	Paid Prog.	★★★ The Peanuts Movie ('15, Children's)				★★ The Pacifier ('05, Children's) (Vin Diesel)				★★★ Meet the Robinsons ('07)		
	FX	Paid Prog.	Paid Prog.	Mom	Mom	Mom	Mom	Fam. Guy	Fam. Guy	Fam. Guy	Fam. Guy	★★★ Bumblebee ('18) John Cena		
	GMSHOW	Paid Prog.	Paid Prog.	Paid Prog.	Paid Prog.	Paid Prog.	Paid Prog.	America	America	America	America	America	America	25 Words
	HALL	Reba	Reba	Reba	Reba	Gold Girls	Gold Girls	Gold Girls	Gold Girls	A Taste of Summer ('19) (Eric Winter) (TVG)				Valentine
	HALLMM	Monk (TVPG)		Monk (TVPG)		Monk (TVPG)		Monk (TVPG)		Monk (TVPG)		Monk (TVPG)		Monk
	HGTV	Paid Prog.	Paid Prog.	Nate & Jeremiah		Nate & Jeremiah		Nate & Jeremiah		Nate & Jeremiah		Nate & Jeremiah		Nate
	IFC	★★½ Rounders ('98) (Matt Damon, Edward Norton)					(:45) ★★★★ Pulp Fiction ('94, Crime Drama) (John Travolta, Samuel L. Jackson)							Machine
	LIFETIME	Paid Prog.	Paid Prog.	Paid Prog.	Paid Prog.	Paid Prog.	Paid Prog.	Paid Prog.	Paid Prog.	Paid Prog.	Paid Prog.	★★★ The Devil Wears Prada ('06)		
	NATGEO	Paid Prog.	Paid Prog.	Paid Prog.	Paid Prog.	Paid Prog.	Paid Prog.	Narco Wars (TV14)		Narco Wars (TV14)		Narco Wars (TV14)		Narco War
	OWN	Dr. Phil (TV14)		Dr. Phil (TV14)		Dr. Phil (TV14)		Dr. Phil (TV14)		Dr. Phil (TV14)		Dr. Phil (TVPG)		Dr. Phil
	PARAMT	Paid Prog.	Paid Prog.	Bar Rescue (TVPG)		NCIS (TV14)		NCIS (TV14)		NCIS (TV14)		NCIS (TV14)		NCIS
	SUND	◀Andy G.	Andy G.	Andy G.	Andy G.	Andy G.	Andy G.	★★★ Two Mules for Sister Sara ('70) (Shirley MacLaine)					★★★ Joe Kidd ('72)	
	SYFY	Paid Prog.	Paid Prog.	Paid Prog.	Paid Prog.	Twi. Zone	★★ Leprechaun ('93, Horror) (Warwick Davis)				(:32) ★½ Leprechaun 2 ('94) (Warwick Davis)			
	TBS	American	American	American	Burgers	Burgers	Burgers	Burgers	Burgers	Friends	Friends	Friends	★★★ Furious 7 ('15)	
	TCM	★★★ Disraeli ('29) (George Arliss)			★★★★ The Great Ziegfeld ('36, Musical) (William Powell, Luise Rainer)						★★★★ Sergeant York ('41) (Gary Cooper)			
	TLC	Four Weddings (TVPG)		Four Weddings (TVPG)		Gypsy Wedding		Gypsy Wedding		Gypsy Wedding		Dr. Pimple Popper		Dr. Pimple
	TNT	NCIS: New Orleans		NCIS: New Orleans		NCIS: New Orleans		NCIS: New Orleans		NCIS: New Orleans		NCIS: New Orleans		NCIS: N.O.
	TRAVEL	Paid Prog.	Paid Prog.	Paranormal Ca		Paranormal Ca		Paranormal Ca		Paranormal Ca		Paranormal Ca		Paranorma
	TRUTV	Funniest	Funniest	Funniest	Funniest	truTV Special		truTV Special		truTV Special		truTV Special		truTV Spe.
	TV LAND	Roseanne	Roseanne	Roseanne	Roseanne	Roseanne	Roseanne	Roseanne	Roseanne	Roseanne	Roseanne	Roseanne	Roseanne	Roseanne
	USA	Chrisley	Figure Skating (Live) N				Chrisley	Chicago P.D. (TV14)		Chicago P.D. (TV14)		Chicago P.D. (TV14)		Jurassic
	WE	Paid Prog.	Paid Prog.	Paid Prog.	Paid Prog.	Paid Prog.	Paid Prog.	Paid Prog.	Paid Prog.	NCIS (TVPG)		NCIS (TVPG)		NCIS
PREMIUM	HBO	(:15) ★★½ Nine ('09) (Daniel Day-Lewis)				(:15) ★★★ Finding Forrester ('00) (Sean Connery) (PG-13)					Night at the Museum-Tomb			Frederick
	MAX	◀★★ Little Man ('06)		(6:56) ★★½ Draft Day ('14) (Kevin Costner)				(8:47) ★★★ The Impossible ('12)			(:42) ★★½ Eagle Eye ('08) (Shia LaBeouf)			
	SHOW	◀Mona Lisa	(:25) Rift ('22) (NR)		All Access	(:10) ★★½ The Holiday ('06) (Cameron Diaz) (PG-13)					Marcel the Shell With Shoes On			Yellow
	STARZ	(:03) ★★½ Clerks III ('22) (Brian O'Halloran)				Party	(:23) Captain America: The Winter Soldier ('14)				(:42) ★★★ Fury ('14, War) (Brad Pitt) (R)			
	TMC	◀★★★★ A Simple Plan ('98) (R)			★★★★ Stand by Me ('86) (R)			★★★ Confessions of a Dangerous Mind ('02)				★★½ The Limey ('99) (R)		

SATURDAY March 25

Movies | N = New Episode | afternoon

		12:30	1 PM	1:30	2 PM	2:30	3 PM	3:30	4 PM	4:30	5 PM	5:30	6 PM	6:30
BROADCAST	ABC	Local Programs			2023 NCAA Women's Basketball Tournament				Local Programs					ABC News
	CBS	Local	FIA Formula E		Sports	Sports	College Basketball				Local Programs			News N
	FOX	Local Programs			Local Programs					MLS Soccer LA Galaxy at Portland Timbers. (Live)				
	NBC	◀PGA Tour Golf WGC - Dell Technologies Match Play, Quarterfinals. (Live)											Local	NBC News
	CW	Local Programs												
	PBS	Local Programs			Old House	Local Programs				Old House	Local Programs			
	TELEMUNDO	◀Acércate a	★★ Agent Cody Banks (‘03) (Frankie Muniz)				★★★ Creed II (‘18, Drama) (Michael B. Jordan, Sylvester Stallone)						Decisiones	Noticias T
	UNIVISION	Programa	Programa	Programa	Cuéntamelo ya N		Misión Europa N		Me caigo de risa N				Vecinos	Noticiero
	ANTENNA	Martian	Jeannie	Jeannie	Bewitched	Bewitched	That Girl	That Girl	Partridge	Partridge	S. Spoons	S. Spoons	Too Close	Too Close
	COZI	◀McMillan and Wife		Banacek (TVPG)			Quincy, M.E. (TVG)		Quincy, M.E. (TVG)		Quincy, M.E. (TVG)		Emergency! (TVPG)	
	DECADES	◀Squad	Mod Squad (TVPG)		Mod Squad (TVPG)		Mod Squad (TVPG)		Mod Squad (TVPG)		Mod Squad (TVPG)		Mod Squad (TVPG)	
	GETTV	Hondo (TV14)		(:45) Nichols (TVPG)			Bret Maverick (TV14)		Lazarus Man (TVPG)		Magnum, P.I. (TVPG)		Walker, Texas Ranger	
	GRIT	◀★★ The Legend of Zorro (‘05) (Antonio Banderas)					★★½ The Quick and the Dead (‘95)				★★★ Open Range (‘03) (Robert Duvall)			
	H&I	◀MacGyver	MacGyver (TVPG)		Martial Law (TVPG)		Lethal Weapon (TV14)		Walker, Texas Ranger		Walker, Texas Ranger		Black Sheep Squadron	
	ION	◀Law-SVU	Law & Order: SVU		Law & Order: SVU		Law & Order: SVU		Law & Order: SVU		Law & Order: SVU		Law & Order: SVU	
	METV	◀Big Valley	Gunsmoke (TVG)		Bonanza (TVG)		Rawhide (TVPG)		Have Gun	Wanted ...	Rifleman	Rifleman	Stooges	Stooges
	MOVIES!	(:40) ★★★ Rio Bravo (‘59, Western) (John Wayne, Dean Martin)						(:45) ★★½ Cahill U.S. Marshall (‘73) (John Wayne)					(5:55) The Gambler	
	THIS TV	◀Wm. Basketball		College Basketball Texas Southern at Alcorn State.					Soledad (‘14) (Jesse Celedon, Montanna Gillis)				Tender Mercies (‘83)	
SPORTS	BIG TEN	◀College Softball N			Womens	Women's College Lacrosse N				Campus	Men's College Lacrosse N			
	CBSSPORTS	◀College Football						College Football						
	ESPN	◀NCAA Women's N		XFL Football Seattle Sea Dragons at Orlando Guardians. (Live) N						UFC Fight Night (Live) N				
	ESPN2	◀College Baseball Teams TBA. (Live) N					UFC Archival		NCAA Women's Basketball N				NCAA N	NCAA N
	FS1	NASCAR RaceDay N		NASCAR Craftsman Truck Series XPEL 225. (Live) N					RaceDay - NXS N		NASCAR Xfinity N			
	FSP	(:45) 2024 UEFA Euro Qualifying Armenia vs Turkey. N					Etched	2024 UEFA Euro Qualifying N				2024 UEFA Euro Qualifying		
	GOLF	◀LPGA Golf			PGA Tour Golf Corales Puntacana Championship, Third Round. (Live) N						PGA Champions N			
	MLB	◀Baseball					Baseball						Baseball	
NEWS	CNBC	Paid Prog.	IMSA Michelin Pilot Challenge N				Blood & Money (TV14)		Blood & Money (TV14)		Blood & Money (TV14)		Horse Racing (Live) N	
	CNN	◀Newsroom	CNN Newsroom N		CNN Newsroom N		Smerconish		CNN Newsroom N		CNN Newsroom N		CNN Newsroom N	
	FNC	◀News N	Fox News Live N		Fox News Live N		Journal Editorial N		Fox News Live N		Saturday Show N		Fox Report N	
	MSNBC	◀Reports	Alex Witt Reports N		Reports N		Reports N		Symone (Live) N		PoliticsNation (TVG) N		American Voices N	
	NWSNTN	◀Blue Blood	Blue Bloods (TV14)		Blue Bloods (TV14)		Blue Bloods (TV14)		Blue Bloods (TV14)		Blue Bloods (TV14)		Blue Bloods (TV14)	
VARIETY	A&E	◀24 Hour	Sauce	Sauce	TBA	TBA	TBA	TBA	TBA	TBA	To Be Announced		The First 48 (TVPG)	
	AMC	◀★★ Now You See Me 2 (‘16) (Jesse Eisenberg)				(:45) ★★½ Now You See Me (‘13) (Jesse Eisenberg)					(:15) ★½ Gone in 60 Seconds (‘00, Action)			
	ANIMAL	◀The Irwins	Crikey! It's the Irwins		Dr. Jeff: RMV		Dr. Jeff: RMV		Dr. Jeff: RMV		Dr. Jeff: RMV		Dr. Jeff: RMV	
	BBCA	◀Earth	Planet Earth: Life		Planet Earth: Life		Planet Earth: Life		Planet Earth: Life		Planet Earth: Life		Planet Earth: Life	
	BET	Browns	Browns	Browns	★★½ The Photograph (‘20, Romance) (Issa Rae, LaKeith Stanfield)						★★★ Love Jones (‘97) (Larenz Tate, Nia Long)			
	BRAVO	◀Vander	Vanderpump Rules		Vanderpump Rules		★★★ The Other Guys (‘10) (Will Ferrell, Mark Wahlberg)					Talladega Nights: Ricky Bobby		
	CARTOON	Craig	Craig	Craig	Teen	Teen	Teen	Teen	Gumball	Gumball	Gumball	Gumball	Scooby-Doo!	
	COMEDY	Seinfeld	Seinfeld	Seinfeld	Seinfeld	Seinfeld	Seinfeld	Seinfeld	Seinfeld	Seinfeld	The Office	The Office	The Office	The Office
	DISC	◀Rescue	Homestead Rescue		Homestead Rescue (TVPG)				Homestead Rescue (TVPG)				Homestead Rescue N	
	DISNEY	◀Flora and Ulysses (‘20)		Saturdays	Saturdays	Big City	Big City	Big City	Big City	Big City	Big City	Marvel's	Marvel's	Ladybug
	E!	◀Movie			Movie				Movie				Movie	
	FOOD	Guy's	Tournament of Champions (TVG)				Tournament of Champions (TVG)				Diners	Diners	Diners	Diners
	FREEFRM	◀Robinsons	★★★ Hercules (‘97) (Voices of Tate Donovan)				★★½ Shrek Forever After (‘10, Children's)				(:05) ★★½ Minions (‘15) Jon Hamm			
	FX	◀★★★ Bumblebee		★★★ Jumanji: Welcome to the Jungle (‘17) Kevin Hart					★★½ Jurassic World: Fallen Kingdom (‘18, Adventure) (Chris Pratt)					
	GMSHOW	25 Words	Cash Cab	Cash Cab	Cash Cab	Cash Cab	Cash Cab	Cash Cab	America	America	America	America	America	America
	HALL	◀A Valentine's Match (‘20) (TVG)			Love on Harbor Island (‘20) (Morgan Kohan)				Two Tickets to Paradise (‘22) (TVG)				It Was Always You	
	HALLMM	◀Monk	Monk (TVPG)		Monk (TVPG)		Monk (TVPG)		Monk (TVPG)		Monk (TVPG)		Monk (TVPG)	
	HGTV	◀Nate	Fixer to Fabulous		Fixer to Fabulous		Fixer to Fabulous		Fixer to Fabulous		Fixer to Fabulous		Fixer to Fabulous	
	IFC	◀★★ Machine Gun Preacher (‘11, Drama) (Gerard Butler)					(:15) ★★½ Mr. & Mrs. Smith (‘05, Action) (Brad Pitt)					(:45) ★★½ Blade (‘98, Horror)		
	LIFETIME	◀★★★ The Devil Wears Prada (‘06)			Safe Room (‘22) (Nicole Ari Parker) (TV14)				Black Girl Missing (‘23) (Garcelle Beauvais)				Hillsdale Adopt	
	NATGEO	◀Narco War	Narco Wars (TV14)		To Catch a Smuggler		To Catch a Smuggler		To Catch a Smuggler		To Catch a Smuggler		To Catch a Smuggler	
	OWN	◀Dr. Phil	Hunters	Hunters	Hunters	Hunters	Hunters	Hunters	Hunters	Hunters	Hunters	Hunters	Hunters	Hunters
	PARAMT	◀NCIS	Yellowstone (TVMA)		Yellowstone (TVMA)		Yellowstone (TVMA)		Yellowstone (TVMA)		Yellowstone (TVMA)		Yellowstone (TVMA)	
	SUND	◀★★★ Joe Kidd (‘72)		★★★½ A Fistful of Dollars (‘64) (Clint Eastwood)					★★★½ For a Few Dollars More (‘65) (Clint Eastwood, Lee Van Cleef)					
	SYFY	(:32) ★ Leprechaun 3 (‘95) (Warwick Davis)				(:33) ★½ Death Wish (‘18, Action) (Bruce Willis)					★★ Transformers: The Last Knight (‘17)			
	TBS	◀★★★ Furious 7 (‘15) (Vin Diesel, Paul Walker)				★★½ Fast Five (‘11, Action) (Vin Diesel, Paul Walker)					NCAA Pre-Game N		Men's Bask. N	
	TCM	◀Sgt York	★★★★ Lust for Life (‘56) (Kirk Douglas)				(:15) ★★★★ Yankee Doodle Dandy (‘42) (James Cagney)					(:45) ★★★ The Glenn Miller Story		
	TLC	◀Dr. Pimple	Dr. Pimple Popper		Dr. Pimple Popper		Darcey & Stacey		Darcey & Stacey		Darcey & Stacey		Darcey & Stacey	
	TNT	◀NCIS: N.O.	NCIS: New Orleans		★★½ Mortal Kombat (‘21) (Lewis Tan)				(:15) ★★★ Ready Player One (‘18) (Tye Sheridan, Olivia Cooke)					
	TRAVEL	◀Paranorma	Paranormal Ca		Paranormal Ca		Paranormal Ca		Paranormal Ca		Paranormal Ca		Unexplained: C	
	TRUTV	◀truTV Spe.	truTV Special		★½ Delta Farce (‘07) (Larry the Cable Guy)				Jokers	Jokers	Jokers	Jokers	Jokers	Jokers
	TV LAND	Roseanne	Mike	Mike	Mike	Mike	Mike	Mike	Mike	Mike	Mike	Mike	Mike	Mike
	USA	◀★★★½ Jurassic Park (‘93) (Sam Neill, Laura Dern)					★★½ The Lost World: Jurassic Park (‘97, Adventure) (Jeff Goldblum)						Jurassic Park III (‘01)	
	WE	◀NCIS	NCIS (TVPG)		NCIS (TVPG)		NCIS (TVPG)		NCIS “Witness” (TVPG)		NCIS (TVPG)		NCIS (TVPG)	
PREMIUM	HBO	◀Frederick	Game Theory		Real Time, Bill Maher		(2:50) ★★½ F9 The Fast Saga (‘21) (PG-13)				(:15) Perry Mason		(:05) I Love You, Man	
	MAX	(:40) ★★½ Smart People (‘08)			(:15) ★★★ Arbitrage (‘12) (Richard Gere) (R)				(:04) ★★★ Last Night in Soho (‘21) (R)				(:01) Blue Bayou (‘21)	
	SHOW	◀Yellow	Yellowjackets (TVMA)		Yellowjackets (TVMA)		Yellowjackets (TVMA)		Yellowjackets (TVMA)		Yellowjackets (TVMA)		Yellowjackets (TVMA)	
	STARZ	◀Fury (‘14)	Power Book II: Ghost		★★½ Clerks III (‘22) (R)			(:44) ★★ Don't Breathe 2 (‘21) (Stephen Lang)				Capt. America: Winter		
	TMC	Wifelike (‘22, Science Fiction) (R)			(:15) Old Henry (‘21) (Tim Blake Nelson) (NR)				★★ The Amityville Horror (‘05) (R)			★★★ Bad Santa (‘03) (R)		

SATURDAY March 25

Movies | *N* = New Episode | evening

B'CAST	7 PM	7:30	8 PM	8:30	9 PM	9:30	10 PM	10:30	11 PM	11:30	12 AM	12:30	1 AM
ABC	Local Programs		NHL Hockey Washington Capitals at Pittsburgh Penguins. From PPG Paints Arena in Pittsburgh. (Live)						Local Programs				
CBS	Local Programs		FBI: Most Wanted (TV14)		NCIS: Hawai'i (TV14)		48 Hours		Local Programs				
FOX	Local Programs		To Be Announced				Local Programs		Farmer Wants a Wife (TV14)		Local Programs		Local Programs
NBC	Local Programs		Figure Skating World Championships. From Saitama, Japan. (Live)				Saturday Night Live (TV14)		Local Programs	(:29) Saturday Night Live (TV14)			(:03) 1st Look
CW	Local Programs		Masters of	Masters of	Animals	Animals	Local Programs		Local Programs				
PBS	Local Programs		Austin City Limits (TVPG)		Local Programs								
TELEMUNDO	★★★½ Coco ('17) Gael García Bernal				Final Score ('18, Acción) (Martyn Ford)				Noticias T	Zona *N*	Decisiones	Decisiones	Programa
UNIVISION	Familia *N*	Familia *N*	Será anunciado (TVPG) *N*						Nosotr.	Noticiero	& noche (TV14) *N*		Dicho
ANTENNA	Kotter	Kotter	One Day	One Day	Jeffersons	Jeffersons	Bunker	Bunker	Maude	Maude	Benny Hill	Benny Hill	Alice
COMET	Firefly (TVPG)		Firefly (TVPG)		Firefly "Ariel" (TVPG)		Firefly (TV14)		Firefly "Trash" (TVPG)		Firefly (TVPG)		Firefly
COZI	Emergency! (TVPG)		Columbo "Murder With Too Many Notes" (TVG)				Columbo The suicide of a tabloid reporter. (TVG)				Las Vegas (TV14)		Las Vegas
CREATE	Queens	Mexican	Legacy List With Matt		Painting	Painting	Rick Steves Art		Kitchen	Taste	Ciao Italia	Cook	Crossing
DECADES	Mod Squad (TVPG)		Mod Squad (TVPG)		Mod Squad (TVPG)		Mod Squad (TVPG)		Mod Squad (TVPG)		Mod Squad (TVPG)		Squad
GETTV	Walker, Texas Ranger		Walker, Texas Ranger		Walker, Texas Ranger		Magnum, P.I. (TVPG)		The Rockford Files		The Rockford Files		Kojak
GRIT	◀★★★ Open Range		★★½ The Magnificent Seven ('16) (Denzel Washington, Chris Pratt)						★★★ Seraphim Falls ('06) (Liam Neeson, Pierce Brosnan)				
H&I	Black Sheep Squadron		Tour of Duty (TV14)		Tour of Duty (TV14)		Combat! (TVPG)		Combat! (TVPG)		Rat Patrol	Rat Patrol	12:00 High
ION	Law & Order: SVU		Law & Order: SVU		Law & Order: SVU		Law & Order: SVU		Law & Order: SVU		Law & Order: SVU		Law-SVU
LAFF	★★★ Superbad ('07, Comedy) (Jonah Hill, Michael Cera)					★★½ Ace Ventura: Pet Detective ('94)				★★ Ace Ventura: When Nature Calls ('95)			
METV	Stooges	Stooges	Svengoolie Miss Branding tests her theory. (TVPG) *N*					Batman	Star Trek (TVPG)		Kolchak: Night Stalker		Lost
MOVIES!	◀★★½ The Gambler		★★★½ Cool Hand Luke ('67, Drama) (Paul Newman)					(:45) ★★★★ Harper ('66, Mystery) (Paul Newman, Lauren Bacall)					
THIS TV	◀Tender Mercies ('83)		Crazy ('08, Biography) (Waylon Payne, Ali Larter)					★★★½ Good Will Hunting ('97, Drama) (Matt Damon, Robin Williams)					

SPORTS	7 PM	7:30	8 PM	8:30	9 PM	9:30	10 PM	10:30	11 PM	11:30	12 AM	12:30	1 AM
BIG TEN	Men's College Lacrosse *N*				On the Ice	B1G Basketball in 60		Journey	B1G Show	B1G Show	B1G Show	B1G Show	B1G Show
ESPN	UFC Fight Night (Live) *N*						Boxing Top Rank Boxing. (Live) *N*				SportsCenter (Live) *N*		SportCtr
ESPN2	◀NCAA Women's Basketball *N*			TrueSouth	College Softball Teams TBA. (Live) *N*				SportsCenter (Live) *N*		The Last Dance (TV14)		Last Dan.
FS1	◀NASCAR	PBA Bowling Jr. National Championship. *N*				NASCAR Craftsman Truck Series XPEL 225.				NASCAR	2024 UEFA Euro Qualifying		
FSP	◀UEFA	2024 UEFA Euro Qualifying Serbia vs Lithuania.				Etched	AFL Premiership Football Sydney Swans vs Hawthorn Hawks. (Live) *N*						UEFA
GOLF	LPGA Golf *N*				Golf Central (TVG) *N*		PGA Tour Golf WGC - Dell Technologies Match Play, Quarterfinals.						
MLB	◀Baseball				MLB Network Presents		All-Time Games				All-Time Games		
NBA TV	◀Game Day	Pregame	NBA Basketball Brooklyn Nets at Miami Heat. (Live) *N*					NBA Basketball: Pelicans at Clippers *N*					Postgame
NFL NET	◀NFL Football From Sept. 18, 2022.				NFL Football From Jan. 14, 2023.						NFL's Greatest Games		NFL Great
NHL NET	NHL Tonight (Live) *N*							NHL Hockey St. Louis Blues at Anaheim Ducks. (Live) *N*					

NEWS	7 PM	7:30	8 PM	8:30	9 PM	9:30	10 PM	10:30	11 PM	11:30	12 AM	12:30	1 AM
CNBC	Undercover Boss		Undercover Boss		Undercover Boss		Undercover Boss		Undercover Boss		Undercover Boss		Under. B.
CNN	CNN Newsroom *N*		CNN Newsroom *N*		CNN Special Program		CNN Special Program		CNN Special Program		CNN Special Program		CNN Spec
FNC	Gutfeld!		One Nation *N*		Dan Bongino *N*		Lawrence Jones *N*		One Nation		Dan Bongino		L. Jones
HLN	The Closer (TV14)		The Closer (TV14)		The Closer (TV14)		The Closer (TV14)		The Closer (TV14)		Forensic	Forensic	Forensic
MSNBC	American Voices *N*		Ayman (Live) *N*		Ayman (Live) *N*		American Voices		Ayman		Ayman		Dateline
NWSNTN	NewsNation Prime *N*		NewsNation Prime *N*		NewsNation Prime *N*		NewsNation Prime		NewsNation Prime		NewsNation Prime		Cuomo

VARIETY	7 PM	7:30	8 PM	8:30	9 PM	9:30	10 PM	10:30	11 PM	11:30	12 AM	12:30	1 AM
A&E	The First 48 (TVPG)		The First 48 (TVPG)		The First 48 (TVPG)		The First 48 (TVPG)		The First 48 (TVPG)		The First 48 (TVPG)		First 48
AMC	◀★½ Gone in 60 Seconds ('00, Action)		★★★ Star Trek Beyond ('16) (Chris Pine, Zachary Quinto) Kirk and his crew face an alien threat on a hostile planet.					(:45) ★★★ The Perfect Storm ('00, Suspense) (George Clooney, Mark Wahlberg) A fishing boat sails into the storm of the century.					
ANIMAL	Dr. Jeff: RMV		Dr. Jeff: RMV		My Pack Life (TVPG)		My Pack Life (TVPG)		My Pack Life (TVPG)		Dr. Jeff: RMV		My Pack
BBCA	Planet Earth: Life "Primates" (TVPG)		★★ The Dukes of Hazzard ('05, Comedy) (Johnny Knoxville, Seann William Scott)				(:15) ★★½ Days of Thunder ('90, Action) (Tom Cruise, Robert Duvall) Upstart stock-car driver goes to the edge.					(:45) ★★ The Dukes of Hazzard ('05)	
BET	◀★★★ Love Jones		★½ Tyler Perry's A Madea Family Funeral ('19, Comedy) (Tyler Perry)						BET Star Cinema				
BRAVO	◀Talladega Nights:		★★½ Talladega Nights: The Ballad of Ricky Bobby ('06)					★★★ The Other Guys ('10) (Will Ferrell, Mark Wahlberg)					The House
CARTOON	◀Scooby-Doo!		King of Hill	King of Hill	King of Hill	King of Hill	American	American	American	Rick	To Be Announced		
CMT	◀★★★ Steel Magnolias ('89) (Sally Field)				★★★ Grease ('78) (John Travolta, Olivia Newton-John)					TBA	★★★ Steel Magnolias ('89)		
COMEDY	Movie								South Park (TVMA)	South Park (TVMA)	South Park (TVMA)	South Park (TVMA)	South Park (TVMA)
DISC	◀Homestead Rescue *N*		Homestead Rescue "Black Hills Hope" (TVPG)				Homestead Rescue "Subarctic S.O.S." (TVPG)				Homestead Rescue (TVPG)		
DISNEY	Ladybug	Ladybug	The Proud	The Proud	Marvel's	Big City	Kiff	Kiff	Ladybug	Ladybug	Bluey	Bluey	Bluey
E!	◀Movie		Movie				Movie				Mod Fam	Mod Fam	Movie
FOOD	Diners	Diners	Diners	Diners	Diners	Diners	Diners	Diners	Diners	Diners	Diners	Diners	Diners
FREEFRM	(:10) ★★½ Despicable Me 3 ('17, Children's) (Voices of Steve Carell, Kristen Wiig)				(:15) ★★★ Sing ('16) (Voices of Matthew McConaughey, Reese Witherspoon) Animated. Animals gather at a theater for a singing competition.						(11:50) ★★½ The Angry Birds Movie 2 ('19, Children's) Josh Gad		
FX	XFL Football St. Louis BattleHawks at Vegas Vipers. From Cashman Field in Las Vegas. (Live) *N*						★★½ Jurassic World: Fallen Kingdom ('18) (Chris Pratt, Bryce Dallas Howard) Owen and Claire try to save the dinosaurs from a volcano.						Better Things
FXM	◀★★★½ Hidden Figures ('16)			(:20) ★★★½ The Help ('11, Drama) (Viola Davis, Emma Stone)						(:25) ★★★ A Hidden Life ('19) (August Diehl)			
FXX	Fam. Guy	Fam. Guy	Fam. Guy	Fam. Guy	Fam. Guy	Fam. Guy	Fam. Guy	Fam. Guy	Fam. Guy	Fam. Guy	Archer	Archer	Archer
GMSHOW	The $100,000 Pyramid		FamFeud	FamFeud	FamFeud	FamFeud	FamFeud	FamFeud	FamFeud	FamFeud	FamFeud	FamFeud	Puzzler
HALL	◀It Was Always You ('21) Tyler Hynes (TVG)		A Picture of Her ('23, Romance) (Rhiannon Fish, Tyler Hynes, Samantha Ferris) (TVG) PREM.				(:01) Romance in Style ('22, Romance-Comedy) (Jaicy Elliot, Benjamin Hollingsworth) (TVG)				Golden Girls	Golden Girls	Golden Girls
HALLMM	Monk A firefighter's murder. (TVPG)		Monk Monk becomes a private eye. (TVPG)		Monk Monk attends his college reunion. (TVPG)		Monk "Mr. Monk Gets a New Shrink" (TVPG)		Murder, She Wrote (TVG)		Murder, She Wrote "If the Shoe Fits" (TVG)		Murder, She Wrote
HGTV	Rock the Block (TVG)		Rock the Block (TVG)		Rock the Block (TVG)		House Hunters (TVG)		Hunters	Hunt Intl	Rock the Block (TVG)		Hunters

The Glenn Miller Story
5:45 pm on TCM

James Stewart has the title role in this 1953 biography about the famous bandleader whose music energized an entire generation. The film follows his early career and personal life until the time he died.

A Picture of Her
8 pm on HALL

Premiere

Beth (Rhiannon Fish) spends her days working in a coastal town when she unwittingly becomes the subject of an award-winning magazine's cover photo. She then goes on a quest to discover the true identity of the photographer.

Every Breath She Takes
8 pm on LIFETIME

Premiere

Jules Baker (Tamala Jones) thinks that she is finally free from her abusive husband Billy (Brian White) after she believes he died in a house fire during the couple's final physical altercation in this 2023 thriller.

Grease
9 pm on CMT

John Travolta plays a tough 1950s high school student who is reunited with the shy Australian exchange student (Olivia Newton-John) he met the previous summer. Songs include *You're the One That I Want* and *We Go Together*. Stockard Channing also stars.

VARIETY	7 PM	7:30	8 PM	8:30	9 PM	9:30	10 PM	10:30	11 PM	11:30	12 AM	12:30	1 AM
HISTORY	**The UnXplained** (TV14)		**The UnXplained** (TV14)		**(:02) The UnXplained**		**(:05) The UnXplained**		**(:05) The UnXplained**		**(12:03) The UnXplained**		**UnXplain.**
ID	**Fatal Vows** (TV14)		**Married With Secrets**		**Who the (Bleep) ...**		**TBA**	**TBA**	**Who the Bleep**		**Who the (Bleep) ...**		**TBA**
IFC	◀★★½ **Blade** ('98) Stephen Dorff			★★½ **Blade II** ('02) (Wesley Snipes, Kris Kristofferson)					**(:15) ★★ Blade: Trinity** ('04, Horror) (Wesley Snipes)				
LIFETIME	◀**The Hillsdale Adoption Scam** ('23, Suspense)		**Every Breath She Takes** ('23, Suspense) (Tamala Jones, Tisha Campbell) PREM.				**(:03) Single Black Female** ('22, Suspense) (Amber Riley, Raven Goodwin, K. Michelle)				**(12:01) Every Breath She Takes** ('23, Suspense) (Tamala Jones)		
LMN	◀**My Daughter's Double Life** ('21) (René Ashton)		**Secret Society of Lies** ('23, Suspense) (Kristen Vaganos, Luke Charles Stafford) (TV14)				**Bound by Blackmail** ('22, Drama) (Jade Harlow, Diora Baird, Taylor Blackwell) (TV14)				**(12:01) Secret Society of Lies** ('23, Suspense) (Kristen Vaganos) (TV14)		
MAGN	**Delicious**	**Delicious**	**Family** *N*	**Family**	**Delicious**	**Delicious**	**Delicious**	**Delicious**	**Delicious**	**Delicious**	**Delicious**	**Delicious**	**Delicious**
NATGEO	**To Catch a Smuggler**		**To Catch a Smuggler**		**Smuggler**	**Smuggler**	**Mariana van** *N*		**To Catch a Smuggler**		**Smuggler**	**Smuggler**	**Trafficked**
NGWILD	**The Incredible Dr. Pol**		**The Incredible Dr. Pol**		**The Incredible** *N*		**The Incredible Dr. Pol**		**The Incredible Dr. Pol**		**The Incredible Dr. Pol**		**Dr. Pol**
OWN	**Love & Marriage: DC**		**Love-Marriage** *N*		**Insecure**	**(:45) Insecure** (TVMA)		**Court**	**Love & Marriage: DC**		**Insecure**	**(:45) Insecure** (TVMA)	
OXYGEN	**Cold Justice** (TV14)		**Cold Justice** (TV14) *N*		**Blood & Money** *N*		**Cold Justice** (TV14)		**Cold Justice** (TV14)		**Blood & Money** (TV14)		**Murders**
PARAMT	**Yellowstone** (TVMA)		**Yellowstone** (TVMA)		**Yellowstone** (TVMA)		**Yellowstone** (TVMA)			★★★ **American Gangster** ('07) Russell Crowe			
SCIENCE	**What on Earth?** (TVPG)		**What on Earth?** (TVPG)		**What on Earth?** (TVPG)		**What on Earth?** (TVPG)		**What on Earth?** (TVPG)		**What on Earth?** (TVPG)		**Earth**
SMITH	**Combat Ships** (TVPG)		**Combat Ships** (TVPG)		**Combat Ships** (TVPG)		**Combat Ships** (TVPG)		**America in Color**		**Combat Ships** (TVPG)		**Combat**
SUND	★★★★ **The Good, the Bad and the Ugly** ('67, Western) (Clint Eastwood, Eli Wallach)								**(:15) ★★½ Hang 'Em High** ('68, Western) (Clint Eastwood)				
SYFY	◀★★ **Transformers: The Last Knight** ('17, Action) (Mark Wahlberg)			★★½ **2012** ('09, Action) (John Cusack, Chiwetel Ejiofor, Amanda Peet) A global cataclysm nearly wipes out humanity.							★★½ **Krampus** ('15, Horror) (Emjay Anthony, Adam Scott)		
TBS	◀**2023 NCAA Men's Basketball Tournament (Live)** *N*			**2023 NCAA Men's Basketball Tournament (Live)** *N*					**NCAA Post Game** *N*	**All Elite Wrestling: All Access** *N*		★★ **Fast & Furious** ('09, Action) (Vin Diesel)	
TCM	◀★★★ **The Glenn Miller Story** ('54)		★★★★ **Patton** ('70, War) (George C. Scott, Karl Malden, Michael Bates) Gen. George S. Patton fights World War II.						★★★★ **The Last Emperor** ('87, Biography) (John Lone, Joan Chen) Pu Yi is Emperor of China at age 3.				
TLC	**Say Yes to the Dress**		**Say Yes, Dress** *N*		**Extreme Sisters** (TV14)		**Extreme Sisters** (TV14)		**Extreme Sisters** (TV14)		**Say Yes to the Dress**		**Extreme**
TNT	**(:15) ★★★ Thor: Ragnarok** ('17, Action) (Chris Hemsworth, Tom Hiddleston) Thor must battle the mighty Hulk and the all-powerful Hela.						**All Elite Wrestling: Rampage** (TV14)		★★★ **Thor: Ragnarok** ('17, Action) (Chris Hemsworth) Thor must battle the mighty Hulk and the all-powerful Hela.				
TRAVEL	**Unexplained: C**		**Unexplained: C**		**Unexplained: C** *N*		**Unexplained: C**		**Unexplained: C**		**Unexplained: C**		**Unexplain**
TRUTV	**Jokers**	**Jokers**	**Jokers**	**Jokers**	**Jokes**	**Jokes**	**Jokes**	**Jokes**	**Jokes**	**Jokes**	**Jokes**	**Jokes**	**Jokes**
TV LAND	**Mom**	**Mom**	**Mom**	**Mom**	**Two Men**	**Two Men**	**Two Men**	**Two Men**	**Two Men**	**Two Men**	**Two Men**	**Two Men**	**Two Men**
USA	◀★★½ **Jurassic Park III** ('01) (Sam Neill)		★★½ **Jurassic World** ('15) (Chris Pratt, Bryce Dallas Howard) Man-made dinosaurs go on a rampage at an island resort. PREM.						★★½ **Jurassic World** ('15, Adventure) (Chris Pratt) Man-made dinosaurs go on a rampage at an island resort.				
VH1	◀★★★ **Purple Rain** ('84, Musical) (Prince)				★½ **Identity Thief** ('13, Comedy) (Jason Bateman)					★½ **Obsessed** ('09) (Idris Elba) PREM.			
WE	**NCIS** (TVPG)		**NCIS** (TVPG)		**NCIS** (TVPG)		**NCIS** (TVPG)		**NCIS** (TVPG)		**NCIS** "SWAK" (TVPG)		**Law**
WEATHER	**Secrets of the Earth**		**The Earth Unlocked**		**The Earth Unlocked**		**Highway Thru Hell**		**Heavy Rescue: 401**		**Uncharted Adventure**		**Survive?**

PREMIUM	7 PM	7:30	8 PM	8:30	9 PM	9:30	10 PM	10:30	11 PM	11:30	12 AM	12:30	1 AM
HBO	◀★★★ **I Love You, Man** ('09) (Paul Rudd)		★★★ **Knocked Up** ('07) (Seth Rogen) A one-night stand has an unforeseen consequence. (R)				**(:10) Perry Mason** (TVMA)		**(:05) ★★★ Long Shot** ('19, Romance-Comedy) (Seth Rogen, Charlize Theron) (R)				**(:15) Elvis** ('22)
HBO2	◀**Succession** (TVMA)		**Succession** (TVMA)		**(:15) ★★½ Man of Steel** ('13) (Henry Cavill) (PG-13)					**Real Time, Bill Maher**		**Game**	**Last Week**
MAX	◀★★½ **Blue Bayou** ('21) (Justin Chon) (R)		★★★ **Warrior** ('11, Action) (Joel Edgerton, Tom Hardy) Estranged brothers clash in a mixed-martial-arts fight. (PG-13)					**(:22) ★★ Anna** ('19) (Sasha Luss) A woman becomes the most feared assassin on the planet.				**(:23) ★★½ Lord of War** ('05, Drama) (R)	
SHOW	**Yellowjackets** (TVMA)		**Yellowjackets** "Doomcoming" (TVMA)		**Yellowjackets** (TVMA)		★★★½ **Everything Everywhere All at Once** ('22, Comedy) (Michelle Yeoh, Stephanie Hsu, Ke Huy Quan) (R)					**Your Honor** "Part Twenty" (TVMA)	
SHOW2	◀**Agent Game** ('22) (R)		**Your Honor** (TVMA)		**The Last Manhunt** ('22) (R)			**(:45) Panama** ('22, Action) (Cole Hauser) (R)				**Waco** (TV14)	
STARZ	◀**Capt. America**	**(:45) ★★ The Wedding Ringer** ('15, Comedy) (Kevin Hart, Josh Gad, Affion Crockett) (R)				**Party Down**	**(:06) Power Book II: Ghost** (TVMA)		**(:07) Minx** (TVMA)		**(11:46) Love Beats Rhymes** ('17, Drama) (Azealia Banks) (R)		
STZENC	◀★★ **A Journal for Jordan** ('21, Drama) (PG-13)				★★½ **The Equalizer** ('14, Action) (R)				**(:15) ★★ Bloodshot** ('20) (Vin Diesel) (PG-13)				**Guardians**
TMC	**(:05) Wifelike** ('22) (Jonathan Rhys Meyers) (R)				★½ **Demonic** ('21) (Carly Pope)			**(:45) The Last Matinee** ('20) (NR)			**(12:15) ★½ Demonic** ('21) (R)		

SATURDAY

late night

		1:30	2 AM	2:30	3 AM	3:30	4 AM	4:30	5 AM	5:30
BROADCAST	ABC	Local Programs								
	CBS	Local Programs								
	FOX	Local Programs								
	NBC	House	House	Local Programs						
	CW	Local Programs								
	PBS	Local Programs							Local Programs	
	TELEMUNDO	Programa	★★★ **Creed II** ('18, Drama) (Michael B. Jordan, Sylvester Stallone)						Programa	Programa
	UNIVISION	◀Como dice el dicho (TV14)			Contacto deportivo *N*		Nosotr.	Nosotr.	Vecinos	Noticiero
	ANTENNA	Alice	B. Miller	B. Miller	Soap	Soap	Soap	Soap	Father	Father
	COZI	◀Las Vegas	Las Vegas (TV14)		Las Vegas (TV14)		Murdoch Mysteries		Paid Prog.	Paid Prog.
	DECADES	◀Mod Squad	Mod Squad (TVPG)		Mod Squad (TVPG)		Mod Squad (TVPG)		Mod Squad (TVPG)	
	GETTV	◀Kojak	Kojak (TVPG)		Mike Hammer		Fantasy Island (TVG)		Fantasy Island (TVG)	
	GRIT	★★★ **Geronimo: An American Legend** ('93) (Wes Studi)					Paid Prog.	Paid Prog.	Paid Prog.	Paid Prog.
	H&I	◀12:00 High	Rat Patrol	Rat Patrol	NUMB3RS (TV14)		Renegade (TVPG)		Restless	Lawman
	ION	◀Law-SVU	Paid Prog.	Paid Prog.	Paid Prog.	Paid Prog.	Paid Prog.	In Touch	Inspiration Ministries	
	METV	◀Lost/Space	Voyage/Bottom of Sea		Land of the Giants		Time Tunnel (TVPG)		The Invaders	
	MOVIES!	◀★★½ **The Drowning Pool** ('75) (Paul Newman)				(:40) ★★★ **The Seven-Ups** ('74) (Roy Scheider, Victor Arnold)				
	THIS TV	ES.TV	Paid Prog.	Paid Prog.	Paid Prog.	Paid Prog.	Paid Prog.	Paid Prog.	Paid Prog.	Paid Prog.
SPORTS	BIG TEN	B1G Show	Men's College Lacrosse Penn State at Maryland.				B1G Show	B1G Show	B1G Show	B1G Show
	CBSSPORTS	◀College Football			PBR Bull Riding				Football	Football
	ESPN	◀SportCtr	SportsCenter (Live) *N*		SportsCenter		NHL Hockey: Capitals at Penguins *N*			
	ESPN2	◀Last Dan.	The Last Dance (TV14)		The Last Dance (TV14)		SportsCenter		SportsCenter	
	FS1	◀UEFA Qual.	Uefa European		AFL Premiership Football: Eagles vs Giants *N*					
	FSP	◀2024 UEFA Euro Qualifying			2024 UEFA Euro Qualifying Spain vs Norway.				UEFA Qual.	
	GOLF	◀PGA Golf	PGA Golf				PGA Golf			
	MLB	◀All-Time Games			All-Time Games				MLB Network Presents	
NEWS	CNBC	◀Undercover	Paid Prog.	Paid Prog.	American Greed (TVPG)		American Greed (TVPG)		American Greed (TVPG)	
	CNN	◀CNN Special Program			CNN Special Program		CNN News *N*		CNN News *N*	
	FNC	◀Lawrence Jones Cross Country			Dan Bongino		Lawrence Jones		One Nation	
	MSNBC	◀Dateline (TVPG)			Dateline (TVPG)				Dateline (TVPG)	
	NWSNTN	◀Cuomo	Dan Abrams Live		Last Man	Last Man	Last Man	Last Man	God	Worship
VARIETY	A&E	◀First 48	The First 48 (TVPG)		The First 48 (TVPG)		Paid Prog.	Paid Prog.	Paid Prog.	Paid Prog.
	AMC	(:45) ★★★½ **Arrival** ('16, Science Fiction) (Amy Adams, Jeremy Renner)						★★½ **Above the Law** ('88, Action)		
	ANIMAL	◀My Pack	My Pack Life (TVPG)		My Pack Life (TVPG)		Dr. Jeff: RMV		Dr. Jeff: RMV	
	BBCA	◀★★ **The Dukes of Hazzard** ('05)			China: Nature's Ancient		China: Nature's Ancient		China: Nature's Ancient	
	BET	◀BET Star	Martin	Martin	Martin	Martin	Payne	Payne	Payne	Payne
	BRAVO	◀★½ **The House** ('17) (Will Ferrell)			Kandi's Wedding		Kandi's Wedding		Kandi's Wedding	
	CARTOON	TBA	Ballmastrz	Superjail	Futurama	Futurama	King of Hill	King of the Hill (TVPG)		
	COMEDY	South Park	South Park	South Park	South Park	South Park	South Park	South Park	Sex Toys	Paid Prog.
	DISC	◀Homestead	Homestead Rescue "By a Landslide" (TVPG)				Aussie Gold Hunters		Martin	How/Made
	DISNEY	Bluey	Ladybug	Ladybug	Big City	Big City	Big City	Big City	Bluey	Bluey
	E!	◀Movie				Movie				
	FOOD	Diners	Diners	Diners	Diners	Diners	Paid Prog.	Paid Prog.	Paid Prog.	Paid Prog.
	FREEFRM	◀Angry 2	Paid Program (TVG)		Paid Prog.	Paid Prog.	Paid Prog.	Paid Prog.	Paid Prog.	Paid Prog.
	FX	◀Better	Breeders	Breeders	Mom	Mom	Mom	FXM Pres.	Paid Prog.	Paid Prog.
	GMSHOW	People Puzzler (TVPG)			FamFeud	FamFeud	Paid Prog.	Paid Prog.	Paid Prog.	Paid Prog.
	HALL	Gold Girls	Gold Girls	Gold Girls	Gold Girls	Gold Girls	Gold Girls	Gold Girls	Reba	Reba
	HALLMM	◀Murder ...	Monk (TVPG)		Monk (TVPG)		Psych (TVPG)		Psych (TVPG)	
	HGTV	◀Hunters	Hunters	Hunt Intl	Rock the Block (TVG)		Paid Prog.	Paid Prog.	Paid Prog.	Paid Prog.
	IFC	(:45) ★★½ **Passenger 57** ('92) (Wesley Snipes)				Stooges	Stooges	★★ **Road House** ('89) Kelly Lynch		
	LIFETIME	◀Breath	(:04) **Single Black Female** ('22) (Amber Riley)				Paid Prog.	Paid Prog.	Paid Prog.	Paid Prog.
	NATGEO	◀Trafficked	Drugs, Inc.: The Fix		Drugs, Inc.: The Fix		Drugs, Inc.: The Fix		Drugs, Inc.: The Fix	
	OWN	Court	Love & Marriage: DC		Love & Marriage: DC		Dr. Phil (TV14)		Dr. Phil (TV14)	
	PARAMT	◀★★★ **American Gangster** ('07)			The Office	The Office	Paid Prog.	Paid Prog.	Paid Prog.	Paid Prog.
	SUND	◀Hang	★★★ **Joe Kidd** ('72, Western) (Clint Eastwood)				★★★ **Two Mules for Sister Sara** ('70, Western)			
	SYFY	◀Krampus	Xena: Warrior Princess		Xena: Warrior Princess		Xena: Warrior Princess		Xena: Warrior Princess	
	TBS	◀★★ **Fast & Furious**		★★★ **Furious 7** ('15, Action) (Vin Diesel, Paul Walker, Dwayne Johnson)						Matters
	TCM	◀Last Emp.	★★★ **Love Me or Leave Me** ('55) (Doris Day)				(:15) ★★★★ **The Life of Emile Zola** ('37)			
	TLC	◀Extreme	Extreme Sisters (TV14)		Extreme Sisters (TV14)		Say Yes to the		Say Yes to the	
	TNT	(:45) ★★ **Batman v Superman: Dawn of Justice** ('16, Action) (Ben Affleck, Henry Cavill)							NCIS: New Orleans	
	TRAVEL	◀Unexplain	Unexplained: C		Unexplained: C		Paid Prog.	Paid Prog.	Paid Prog.	Paid Prog.
	TRUTV	Jokes	Jokes	Jokes	Jokes	Jokes	Funniest	Funniest	Funniest	Funniest
	TV LAND	Two Men	Seinfeld	Seinfeld	Seinfeld	Seinfeld	Seinfeld	Seinfeld	Christine	Christine
	USA	◀Jurassic	Law & Order: SVU		Law & Order: SVU		Law & Order: SVU		Law & Order: SVU	
	WE	◀Law	Law & Order (TVPG)		Law Order: CI		Love After Lockup		Paid Prog.	Paid Prog.
PREMIUM	HBO	◀★★★½ **Elvis** ('22, Biography) (Austin Butler) (PG-13)					(3:55) ★★★½ **West Side Story** ('21) (PG-13)			
	MAX	◀★★½ **Lord of War**		(:27) ★★★ **Kick-Ass** ('10) (Aaron Johnson) (R)				(:27) ★★½ **Be Kind Rewind** ('08)		
	SHOW	Lavell Crawford: Thee Lavell			Bandit ('22, Crime Drama) (Josh Duhamel) (R)				(:15) The Italian Job	
	STARZ	Power Book II: Ghost		Party Down	(:12) ★★★ **Fury** ('14, War) (Brad Pitt, Shia LaBeouf) (R)					Escape
	TMC	◀Demonic	The Last Matinee ('20, Horror) (NR)			★★★ **The People vs. Larry Flynt** ('96) (R)				Me, Sugar

PUZZLE SOLUTIONS

Word Search #1 Solution (from page 65)

M	L	O	F	V	M	U	K	I	R	L	Y	G	E	L
T	E	H	A	C	T	A	D	S	E	K	V	E	T	H
D	O	G	R	L	Y	W	I	L	L	I	A	M	S	R
A	M	I	R	N	E	M	B	O	H	M	R	I	B	O
F	Y	M	E	S	C	A	L	D	N	M	I	F	L	M
U	C	H	L	U	L	D	A	I	O	E	S	T	S	O
N	S	O	L	O	S	A	N	G	E	L	E	S	N	V
A	U	I	H	G	E	I	C	O	M	V	B	H	K	I
R	C	K	E	R	F	U	H	R	Y	D	O	Y	D	E
H	S	A	N	M	A	R	E	G	F	E	R	S	O	C
B	M	R	D	C	T	S	T	I	K	E	O	M	Y	I
E	F	L	O	E	A	U	T	M	L	B	U	H	E	G
L	D	E	A	R	M	A	S	T	S	D	G	R	D	O
O	N	I	F	N	I	Y	U	R	E	I	H	T	A	C
F	E	C	O	L	A	B	H	U	N	M	S	L	F	S

Word Search #2 Solution (from page 65)

E	D	I	A	M	D	R	C	H	A	I	R	M	A	N
N	R	C	H	E	K	A	K	I	F	U	L	K	G	A
T	P	E	N	N	S	Y	L	V	A	N	I	A	N	D
I	N	R	A	I	L	T	O	N	I	D	M	R	H	O
T	E	H	I	K	G	I	D	E	C	E	O	D	E	C
L	P	A	L	N	E	H	E	K	P	R	E	S	N	I
E	I	K	F	G	C	A	R	O	R	F	I	N	G	A
D	N	L	O	M	D	I	O	C	I	U	R	S	L	F
M	F	C	Y	O	K	E	P	W	K	N	G	H	I	E
K	A	H	N	N	G	O	N	A	R	D	F	E	S	S
I	C	L	E	K	I	M	C	S	L	E	T	S	H	M
M	E	D	I	O	C	R	E	R	N	D	N	U	T	C
H	O	L	M	D	N	O	L	S	H	U	P	O	R	I
U	N	R	A	V	E	L	I	N	G	O	T	V	S	A
L	A	P	O	F	C	H	G	E	S	R	A	H	N	D

Sudoku #1 Solution (from page 60)

3	9	5	1	6	4	2	8	7
8	7	4	2	3	9	5	1	6
6	1	2	8	5	7	4	9	3
9	5	3	4	2	6	1	7	8
2	8	1	7	9	5	3	6	4
4	6	7	3	1	8	9	5	2
5	2	8	9	7	3	6	4	1
1	4	9	6	8	2	7	3	5
7	3	6	5	4	1	8	2	9

Sudoku #2 Solution (from page 60)

5	4	8	7	9	2	1	6	3
9	2	3	1	6	8	4	5	7
6	7	1	5	4	3	9	8	2
3	8	2	4	1	7	5	9	6
1	5	7	6	3	9	8	2	4
4	9	6	2	8	5	3	7	1
2	1	9	8	7	4	6	3	5
7	3	4	9	5	6	2	1	8
8	6	5	3	2	1	7	4	9

Why have a stairlift when you can have a Home Elevator?

"I can't imagine what we'd do without it. I wish we had installed our Stiltz Home Elevator several years ago!"
– *Mr. James, Roanoke VA*

Stay in the home and neighborhood you love with a Stiltz Home Elevator.

WHY LIMIT YOURSELF?

Stairlifts were introduced in the 1920s, and not much has changed since. A stairlift has one use: to move you (and only you) between floors, slowly. And it fits in only one place: your staircase. Finally, a stairlift won't keep up with you as your mobility needs change over time. For example, a stairlift can't carry a walker or wheelchair.

THE MODERN SOLUTION

A Stiltz Home Elevator, on the other hand, is an affordable, modern home elevator that is so compact, it fits just about anywhere in your house. It requires no special machine room, no supporting walls, and runs off a standard home electrical outlet. One look at our unique free standing rail system, and you can tell right away why we're called "Stiltz"!

A Stiltz Home Elevator is 100% safe. The elevator will not operate when the door is open, and sensors stop the lift cab if something is in the way. A battery backup lowers the lift cab in a power outage.

A Stiltz Home Elevator is versatile. Our elevators carry two people, or even a wheelchair. And the small footprint means they fit just about anywhere. Install your homelift through the floor, in a stairwell, up to a landing — even inside a closet!

A Stiltz Home Elevator is clean and quiet. Our self-contained electric drive system is very quiet. No messy hydraulics, no noisy vacuum systems, no machine rooms required.

A Stiltz Homelift is an extra pair of hands. Move laundry, suitcases, groceries and vacuum cleaners — up and down between floors.

IT'S NEVER TOO SOON

Some Stiltz customers need a home elevator immediately. But others want to "future-proof" their homes for when the stairs become a challenge.

Did you know?

Falls are the leading cause of hospitalization for older adults in the US. More than a quarter of Americans age 65+ fall each year. The average hospital cost for a fall injury is $35,000.

BBB ACCREDITED BUSINESS A+ RATING

HOME ELEVATOR SPECIALISTS

Stiltz is one of the world's leading home elevator manufacturers, so you'll be in good hands. Your elevator will be installed and maintained by Stiltz trained professionals — expert technicians who truly care about your freedom.

Why choose Stiltz?

- *Affordable*
- *Small Footprint*
- *Full Safety Features*
- *Clean, Quiet Operation*
- *Low Power Consumption*
- *Freestanding Design*
- *Wheelchair Accessible*
- *Carry Laundry or Pets*
- *Fast Installation*
- *Full Warranty*

For a FREE BROCHURE or no obligation home visit

Call 1-833-234-3203

or visit **www.StiltzLifts.com**

Stiltz™ Homelifts

SAVING A LIFE* EVERY 11 MINUTES!

FREE GIFT

I'm never alone.

Life Alert® *is always there for me,*
even when I'm out of my home.

with GPS!

EMERGENCIES AT HOME

SHOWER EMERGENCIES

EMERGENCIES AWAY FROM HOME

One touch of a button sends you help fast, 24/7, for:
fall • medical • shower • on-the-go emergencies,
even when you can't reach a phone ***at Home or On the Go.***

FOR A FREE BROCHURE CALL:

1-800-680-0914

FREE SHIPPING***

BBB A+ RATED ACCREDITED BUSINESS

AS SEEN ON TV

- ✓ **FREE** Shipping***
- ✓ **FREE** Use of Equipment
- ✓ **FREE** First Aid Kit with order

FIRST AID KIT WHEN YOU ORDER FREE!

Batteries Never Need Charging.**

Life Alert®
Help, I've fallen and I can't get up!®

* Life Alert defines a life saved as, when a subscriber has an actual emergency while home alone, is unable to get to the phone for help, activates the system, and Life Alert dispatches help. ** Batteries last up to 10 years.*** Free Shipping thru the Continental US.

Save over $55/yr. with a Health & Safety Package.[2]

jitterbug® smart3

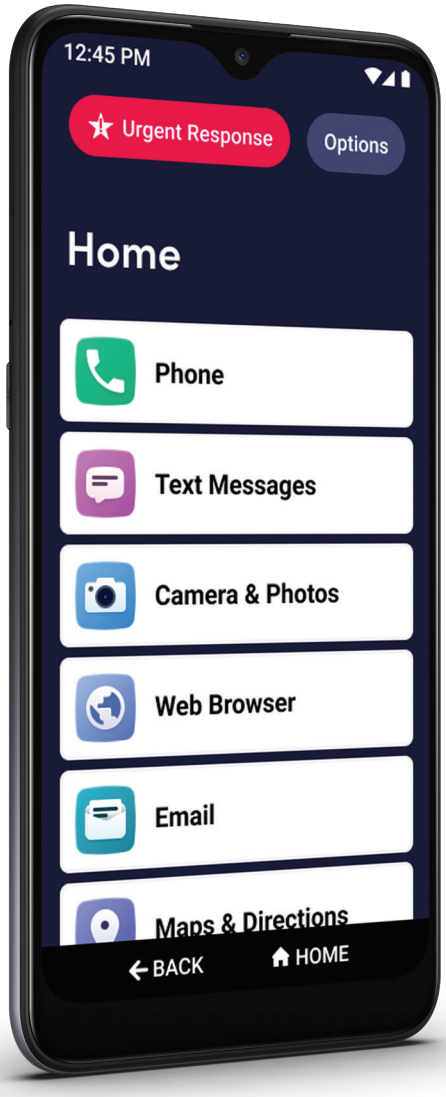

Our simplest smartphone ever.

The Jitterbug® Smart3 is our simplest smartphone ever, with a list-based menu, large screen and new Health & Safety Packages available.

EASY Everything you want to do, from calling and video chatting with family, to sharing photos and getting directions, is organized in a single list on one screen with large, legible letters. Plus, voice typing makes writing emails and texts effortless.

SMART In emergencies big or small, tap the Lively Urgent Response button to be connected to a certified Agent who will get you the help you need 24/7, schedule a ride or connect you with a nurse or doctor when you add a Health & Safety Package.

AFFORDABLE Lively® has flexible and affordable plans, like our Unlimited Talk & Text Plan for only $19.99/mo., plus the required data plan[3]. Add a Health & Safety Package and save over $55/yr.

19.99/month[3] Unlimited Talk & Text
Add a required data plan[3].

SPRING SAVINGS
25% OFF[1]

To order or learn more, call
1.866.644.2894
or visit **lively.com/smart**

Most reliable nationwide coverage	No long-term contracts or cancellation fees	Keep your current phone number	100% U.S.-based customer service and tech support

lively® | From BEST BUY Health™

In-store or online at: BEST BUY, RITE AID, Walgreens, available at amazon

[1]25% off regular price of $149.99 is only valid for new lines of service. Offer valid through 3/25/23 at Rite Aid and Walgreens and 4/2/23 at Best Buy and Amazon. [2]Discount of $4.99 applied monthly. Discount not available when you activate on lively.com. [3]Monthly fees do not include government taxes or assessment surcharges and are subject to change. For details on current pricing, visit lively.com. A data plan is required for the Jitterbug Smart3. Plans and services may require purchase of a Lively device and a one-time setup fee of $35. Urgent Response, Lively Link, and Nurse On-Call are only available with the purchase of a Lively Health & Safety Package. See terms for details. Urgent Response and 911 calls can be made only when cellular service is available. Coverage is not available everywhere. Urgent Response tracks an approx. location of device when device is turned on and connected to the network. Lively does not guarantee an exact location. Lively is not a healthcare provider. Seek the advice of your physician if you have any questions about medical treatment. Lively Rides provides a service through which you can request a ride to be arranged through the Lyft Platform. Ride fares are applied to your monthly phone bill. Consistently rated the most reliable network and best overall network performance in the country by IHS Markit's RootScore Reports. LIVELY and JITTERBUG are trademarks of Best Buy and its affiliated companies. ©2023 Best Buy. All rights reserved.

KNOW WHAT TO STREAM NEXT!

WITH THE NEW MONTHLY **STREAMING MAGAZINE!**

TV INSIDER MAGAZINE makes it easy to find the best shows and movies for the way **YOU** watch TV today!

CHARTER SAVINGS – **SAVE 75%**

$1.99 PER ISSUE

NETFLIX prime video Disney+ hulu peacock HBOmax tv+ Paramount+

TRY IT RISK FREE

SUBSCRIPTION GUARANTEE

100% Satisfaction Guarantee: Cancel anytime and get a full refund on all unmailed issues.

tvinsider From the publishers of *TVInsider.com* and *TV Guide Magazine*

DISCOUNT VOUCHER **$1.99/ISSUE**

CHARTER OFFER:
Get 10 issues of ***TV Insider*** for only $19.95, a savings of 75%. Includes 10 print issues plus 10 digital issues.

CHOOSE PAYMENT OPTION:

o **Payment enclosed** o **Bill me**

(check payable to TV Insider - please add sales tax)

Name (Please print)

Address

City

State ZIP

Email (needed for digital edition)

SEND NO MONEY NOW – BILL ME LATER!

Cut out this coupon and mail to:

TV Insider, PO Box 37360, Boone, IA 50099-0360

TV Insider is published 12 times per year. Cover price: $7.99.
Allow 6-8 weeks for delivery. Sales tax charged where applicable.

Order Online

tvinsider.com/TW31223

TVIM3C2ATVW1

Finally, the Perfect 3-in-1 Chair

The **Journey Perfect Sleep Chair**® is a reading and TV watching chair, a powerful lift chair, and the **absolute best sleep chair**! It delivers a personalized comfort solution with its independent back and footrests — reclining to exactly the right degree ... raising your feet and legs just where you want them ... and supporting your head and shoulders properly — all at the touch of a button. When you can't lie down in bed and get a good night's sleep due to heartburn, hip or back aches, or dozens of other ailments and worries, you would give anything for a comfortable chair to sleep in. That's why we designed the **Journey Perfect Sleep Chair** — fully loaded with every feature you need and nothing you don't. It's an unbelievable way to give your body the rest, relaxation, and therapeutic comfort it deserves.

Overstuffed, biscuit-style back, generous seat, and oversized armrests cradle your entire body in comfort.

Infinite Reclining Positions! (even lay-flat)

Built-in heat and massage helps stress melt away.

Easy, touch-of-a-button operation with secure **battery backup** in case of a power outage.

White Glove Delivery! Skilled professionals will deliver and set up your chair. No fuss. No worries.

Powerful lift mechanism tilts the entire chair forward so you can stand up easily without exerting energy.

Independent, zero-gravity movement feels like you're floating on air while your feet, legs and back are all fully supported.

Available in a variety of colors, fabrics and sizes.

Don't face another sleepless night.

CALL TODAY!

1-888-802-1917

Please mention code **117863** when ordering.

Choose the size, fabric and color that fits your home.

mobility | sleep | comfort | safety

enjoying life never gets old™

journey HEALTH & LIFESTYLE

BBB ACCREDITED BUSINESS Rating of A+

Because each Perfect Sleep Chair is a made-to-order bedding product it cannot be returned, but if it arrives damaged or defective, at our option we will repair it or replace it. Delivery only available in contiguous U.S. © 2023 Journey Health and Lifestyle.

46641

Celebrating 50 Years 1973-2023

©2023 BGE 01-18084-001-ZITVT

RESERVATION APPLICATION SEND NO MONEY NOW

The Bradford Exchange
9345 Milwaukee Avenue, Niles, IL 60714-1393

YES. Please reserve the *Disney The Nightmare Before Christmas* Cuckoo Clock for me as described in this announcement. Please Respond Promptly

*Plus a total of $25.99 shipping and service; see bradfordexchange.com Limited-edition presentation restricted to 295 crafting days. Please allow 4-8 weeks after initial payment for shipment. Sales subject to product availability and order acceptance.

Mrs. Mr. Ms. _____
Name (Please Print Clearly)

Address _____

City _____ State _____ Zip _____

Email (optional) _____

01-18084-001-E66341

THE NIGHTMARE BEFORE CHRISTMAS

Cuckoo Clock

On the hour, Zero emerges and the clock plays the beloved song from Danny Elfman's brilliant score, "This is Halloween"

It Lights Up

Fully-sculpted, meticulously-detailed clock lights up from within, with Jack's tower, the ghosts and pumpkins all glowing with eerie light!

A Grand 21 inches high!

The brass-toned pendulum is decorated with the iconic hill and decorative hanging pine cone weights feature Shock and Barrel clinging to them

Shown much smaller than actual size of about 21in. H. (including weights)
Requires 3 "AAA" and 1 "AA" batteries (not included).

©Disney

- Fully-sculpted clock features Jack Skellington, Sally, Lock, Shock and Barrel, Jack's tower and the Town Hall
- Brilliant LED lights illuminate the tower, ghosts, and pumpkins and feature a separate on/off switch
- The clock face features the replica spider web design and slightly off-kilter numbers
- Issued in a limited edition of 295 crafting days; accompanied by a Certificate of Authenticity

Not sold in stores

Your satisfaction is guaranteed!

This one-of-its-kind timepiece is custom crafted in a limited edition and strong demand is expected. So act now to acquire the *Disney The Nightmare Before Christmas* Cuckoo Clock at its issue price, payable in four monthly installments of $54.99 each, for a total of $219.99*. Your purchase is risk-free, backed by our 365-day guarantee. Send no money now. Just mail the Reservation Application today!

Disney
TIM BURTON'S
THE NIGHTMARE BEFORE CHRISTMAS